J. FRED WRIGHT

COMPLIMENTS OF
TAC

PROF. GEORGE MEANS

54

TAPS

ANNUAL PUBLICATION
CLEMSON COLLEGE
CLEMSON, S. C.

WE MOVE NWARD

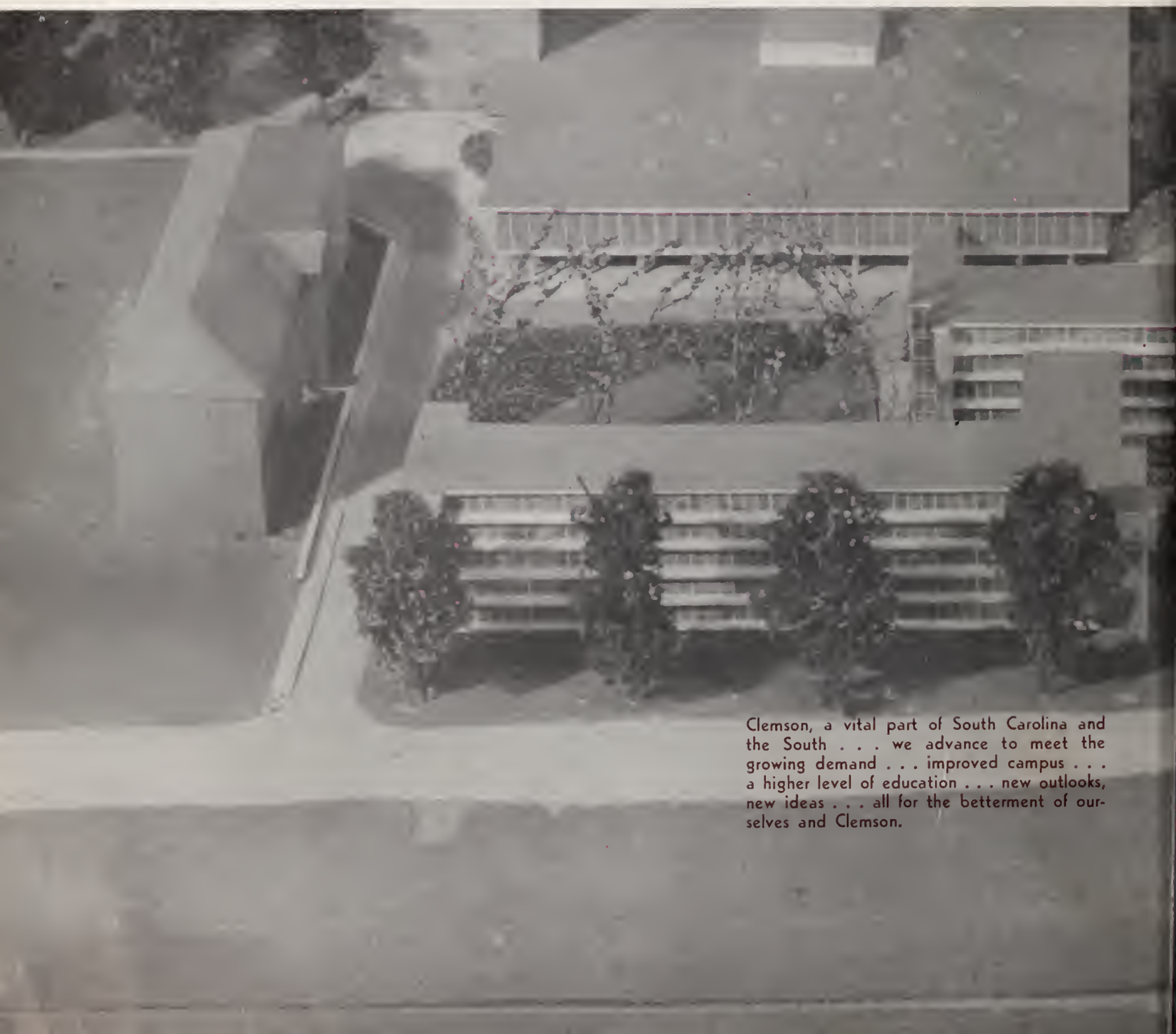

Clemson, a vital part of South Carolina and the South . . . we advance to meet the growing demand . . . improved campus . . . a higher level of education . . . new outlooks, new ideas . . . all for the betterment of ourselves and Clemson.

THE NEW

Clemson House . . . impressive atmosphere . . . The Tiger Tavern . . . good place for the folks to stay.

Agricultural Engineering Building . . . the "Ag" boys workshop . . . air conditioned, new equipment . . . an important addition.

Olin Hall . . . latest building on the campus . . . designed for the students . . . provides unlimited possibilities for the study of Ceramics.

Laundry . . . a welcomed addition . . . one-week service . . . Rats no longer have dish-pan hands.

BY EXPANSION

A physical growth . . . the old falls to make way for the new . . . better buildings . . . new departments . . . a program of expansion . . . an outward change but tradition remains . . . the keynote of our advancements . . .

THE OLD

First Barracks . . . home of the guardroom and mess hall . . . original threshold to the cadet corps . . . soon to be replaced by new dormitories . . .

Second Barracks . . . remembered for the meetings on the front porch . . . the usual passageway during rain from 1st to 3rd barracks . . .

Third Barracks . . . most impressive of the old barracks . . . renown Ed for its distinctive columns . . . first of the old barracks to be torn down . . .

The Chimney . . . represents the traditional buildings and landmarks soon to be replaced by a modern campus . . .

AN EXTENSIVE

Dairy Labs . . . poultry . . . horticulture . . . Ag school's influence is greatly felt throughout the state . . .

Architects' Sun Machine . . . many long labs . . . learning to do things a new and better way . . .

The library . . . work on that term paper . . . everything from music to the latest magazine . . . a place for quiet reading . . .

ESEARCH

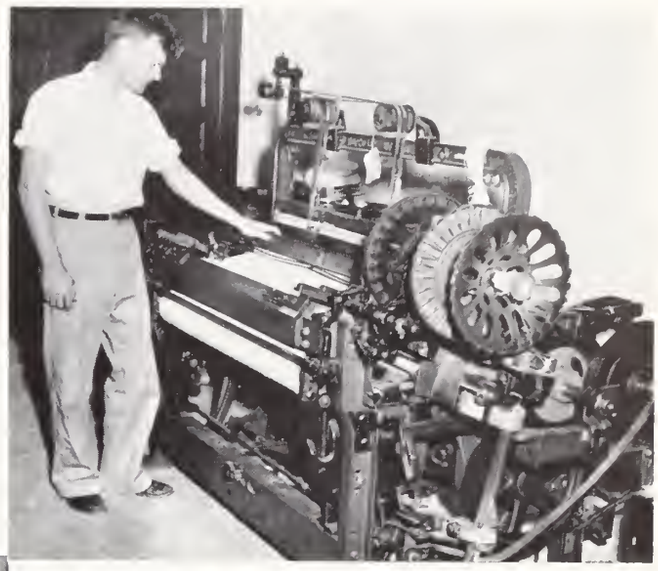

The lint house . . . better fabrics . . . new dyes . . . long hours painting squares . . . a lint head some day . . .

Construction . . . figuring the stress and strain . . . better buildings at lower cost . . .

Chemistry . . . unknowns . . . analyzing substances . . . the periodic table . . . always something new . . .

Seeking a better way . . . that the elements might be conquered . . . young minds, with proper guidance, probing for new ways to harness nature . . . a struggle to keep pace with an advancing world . . .

ALL

"Where the Tigers reign" . . . rush to meet that 8:00 class . . . there's always the Juice Shop . . .

Initiations . . . that damn paddle . . . it only happens at Clemson . . .

A Clemson heritage recognized for high character and high ideals . . . always welcomed into industry . . . a desire to go forth prepared . . . to fulfill this heritage . . .

"Big drummers" . . . good parties . . . great weekends . . . the best . . .

CLEMSON MEN

M.S. . . . an important part . . . harder every year . . . some day a commission . . .

Intramurals . . . company competition . . . everybody can play.

WHO BECOME LEADERS

The Clemson man . . . four years to absorb and grow . . . away from the folks . . . diversified activities . . . learning by doing . . . leaders in all fields . . .

Publications . . . TAPS . . . "Tiger" . . . all work, no play . . . press agents for Clemson . . .

Hand work . . . earn those diamonds . . . preparing to become an officer . . .

A Clemson man's thoughts and ambitions . . . a lab report . . . success . . . or a weekend . . .

Learning to give instructions . . . a vital quality to any leader.

Second Lieutenant . . . trading grays for khaki . . . it won't be long now . . .

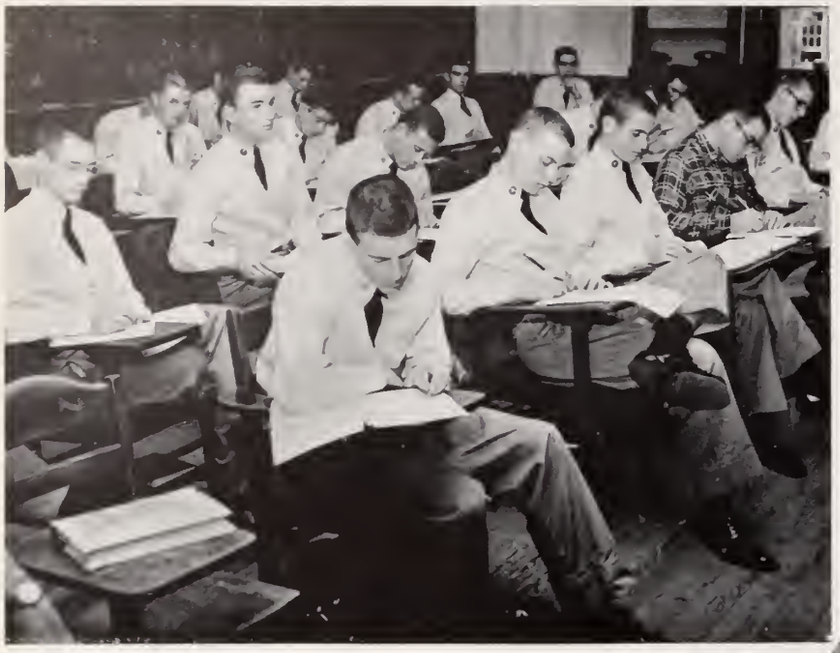

Classrooms . . . lectures . . . a few notes . . . try to stay awake . .

THROUGH

New friends and faces . . . a tightly packed cheering section or an inspiring concert . . . all learning to live together . . . an integral part of being . . . dance weekends . . . company socials . . . a letter home . . .

Not all work . . . an afternoon at Boscobel . . . not too many girls . . .

Dixie . . . still some rat service . . . no longer a high school senior . . .

LIVING

Learn to take orders . . . and give them . . .

Senior Drill Platoon . . . another key . . . and national recognition . . .

Cards . . . a bull session . . . becoming one of the boys . . .

Physics lab . . . learning the hard way . . . why things work . . .

AND LEARNING

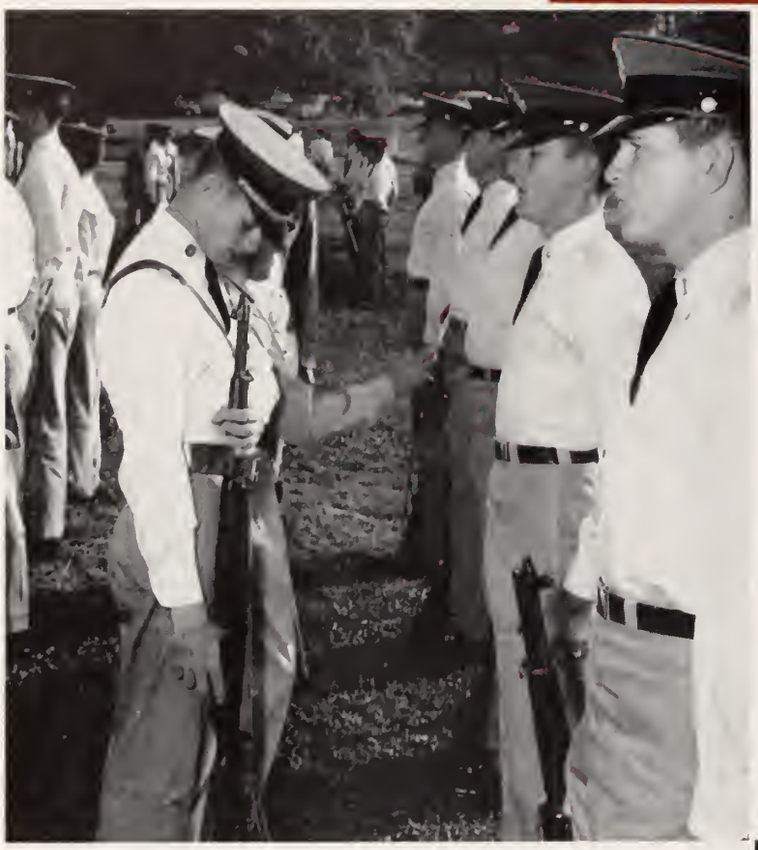

Saturday inspections . . . self discipline . . . a prerequisite to army life . . .

Taking advantage of the many opportunities to improve . . . hard classes . . . long labs . . . research in the library . . . cramming for exams . . . all to prepare for the big day . . . graduation . . .

Summer Camp . . . rifle ranges . . . that damn pack . . . six hard weeks from home . . .

A necessary occurrence . . . midnight oil . . . long hours . . . maybe no blue slips . . .

The classroom . . . a meeting place for scholars . . . questions, questions, quizzes . . . a desire to learn . . .

Classes, classes . . . that last drag . . . maybe a "pop" quiz . . .

Learning to compete . . . a desire to win . . . a coach some day . . .

M. S. Classes . . . Preparing for a better tomorrow.

IN FOUR PARTS, WE PRESENT THE . . .

EDITOR-IN-CHIEF
DICK McMAHAN

BUSINESS MANAGER
AB ALLEN

DESIGNER
"TANK" TANKERSLEY

FEATURES
JOHN GASQUE

SPORTS
HENRY TINDAL

CLASSES
DAVE SHEARER

MILITARY
SCOTTY MONROE

ADVERTISING
MAC CHAPMAN

TAPS

PHOTOGRAPHER
FRANKIE MARTIN

PHOTOGRAPHER
GEORGE MORGAN

OFFICE MANAGER
"SUG" CARPENTER

EXCHANGE
DEAN STANSELL

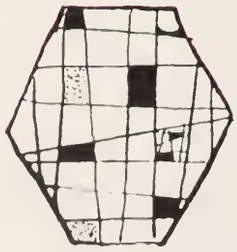

1 ACADEMICS

	page
SCHOOLS	29
GOVERNMENT	43
SENIORS	47
JUNIORS	95
SOPHOMORES	111
FRESHMEN	125

2 MILITARY

MILITARY CLUBS	199

3 ATHLETICS

FOOTBALL	223
BASKETBALL	239
TRACK	243
BASEBALL	247
MINOR SPORTS	253

4 FEATURES

SOCIAL	269
BEAUTIES	285
ARTS & PASTIMES	297
LEADERSHIP	309
HONORARIES	319
PROFESSIONALS	329
RELIGION	349
PUBLICATIONS	363
ADVERTISING	379

ACADEMICS

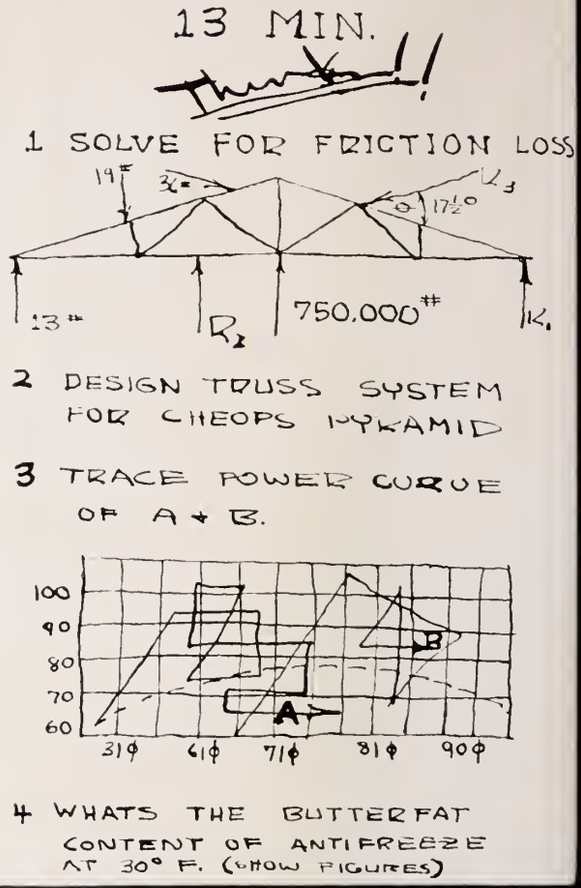
* POP QUIZ *
13 MIN.
1 SOLVE FOR FRICTION LOSS
19'
17½°
13#
R2
750,000#
2 DESIGN TRUSS SYSTEM FOR CHEOPS PYRAMID
3 TRACE POWER CURVE OF A + B.
100
90
80
70
60
31¢
61¢
71¢
81¢
90¢
A
B
4 WHATS THE BUTTERFAT CONTENT OF ANTIFREEZE AT 30° F. (SHOW FIGURES)

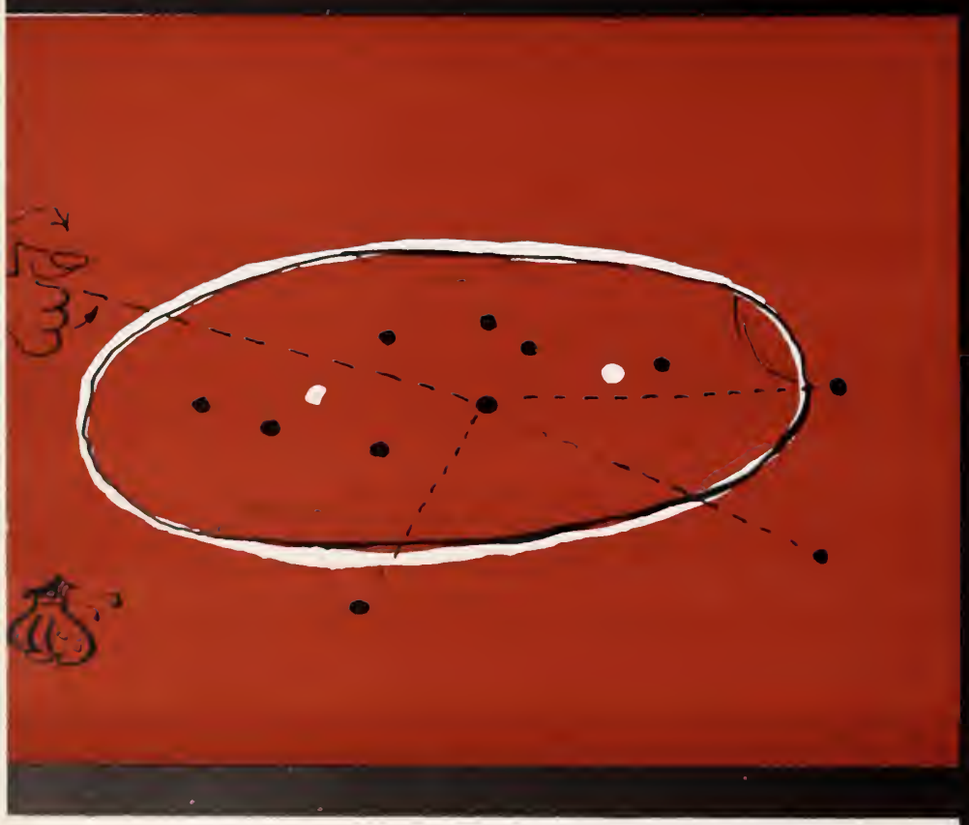

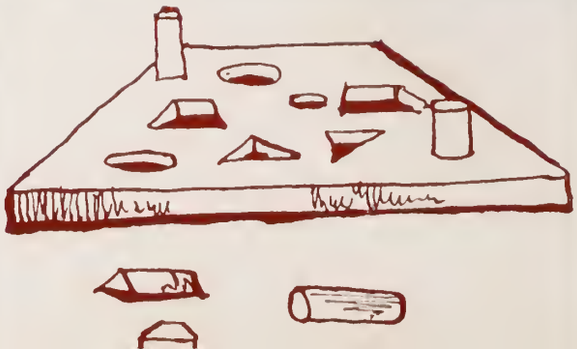

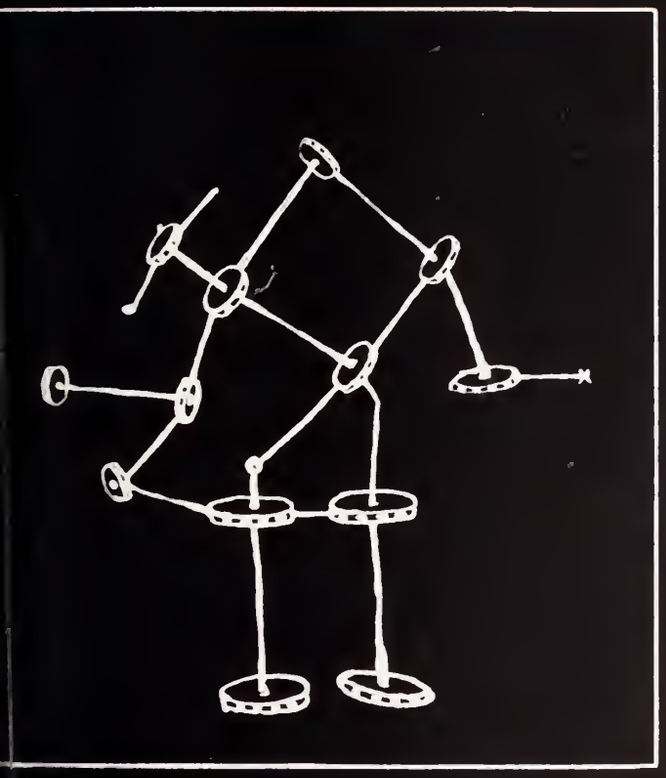

©TANKERSLEY '54

DR. POOLE introduces officers of the Olin Foundation at the dedication of the new Ceramics Building.

WALTER COX and MR. LEPPARD discuss the memorial dedication, held at the Calhoun Mansion, to the cite of the first meeting of the Board of Trustees at Clemson.

BOARD OF TRUSTEES

The legislative body of the college, provided for in the will of Thomas G. Clemson and later passed by the Legislature of South Carolina, is the Board of Trustees. The policies expressed by the Board include laws for the school, government, expenditure of its funds, and approval of its courses of study. The Board does not undertake to direct details of administration; although, it does lay down the general policy. The administration of the college is controlled by the president, who is chief executive and administrative officer of the Board.

Clockwise: DR. R. F. POOLE, President of the College; F. E. COPE, BEN T. LEPPARD, C. E. DANIEL, PAUL SANDERS, W. A. BARNETT, T. B. YOUNG, J. F. McLAURIN, J. B. DOUTHIT, A. J. BROWN, Secretary; R. M. COOPER, Chairman. Absent: J. F. BYRNES, E. A. BROWN, T. W. THORNHILL.

Clockwise: WEBB, METZ, HUNTER, BROWN, WATKINS, HILL, POOLE, TULL, WERNER, KINARD, WASHINGTON, FARRAR, SAMS.

DEANS AND DIRECTORS

The Board of Deans and Directors constitutes an advisory board for the president and meets every Monday or at the call of the president. At these meetings, the Board contributes to the president ideas pertaining to the various schools and divisions.

DEAN KINARD consults A. J. BROWN prior to a Monday meeting of the Deans and Directors.

MR. METZ discusses important school policies with DEAN HUNTER and MR. VICKERY.

DR. POOLE

DR. POOLE enjoys the halftime meeting at the annual Carolina-Clemson game.

One of the more enjoyable duties of DR. POOLE is presenting the bouquet to the South Carolina Maid of Cotton.

Always an impressive affair to the freshman is the drop-in held by DR. POOLE at the beginning of each year.

The President settles one of the many problems confronting the school with an informal chat with DEAN FARRAR.

THE PRESIDENT

Dr. Poole, President of Clemson College, has done much to promote our school throughout the nation. His is the burden of wrestling with budgets, making appointments, and performing all the administrative work that goes into the running of a large institution such as Clemson.

The office girls, who go unnoticed but contribute so much to the efficiency of the school, enjoy a five-minute break at the Juice Shop.

THE ADMINISTRATION

A. J. BROWN, Treasurer of the College, has the never-ending task of handling all the financial affairs for the school. Trusted with a very important position, he has done a wonderful job of keeping "tab" on the tuition of thousands of students.

MRS. WHITMIRE handles all of the accounts for student activities at Clemson. Because of her intense interest and efforts the problems confronting the many organizations are easily taken care of.

The director of student activities, MR. G. H. HILL, lends a helping hand to the school publications and also serves in the duel role of assistant business manager.

MR. HENRY HILL, housing project manager, s responsible for keeping a roof over the eads of the married students on the campus. He also helps to house many of the profes-ors here at Clemson.

The responsibility for handling all of the records, curricula, and grades of the students belongs to the registrar, MR. G. E. METZ. The registrar's staff handles the ordering of diplomas and approves the distribution of the seniors' rings.

The vast job of handling the money and expendi-tures of Clemson falls to the hands of MR. J. C. LITTLEJOHN. In addition to his regular duties of keeping track of salaries and expenses, he is also burdened with the problems incurred by the expan-sion program.

The assistant registrar, MR. K. N. VICKERY, helos to coordinate the many duties of the registrar's office.

MR. TRESCOTT HINTON has the treasurer's office running smoothly and works to keep the books in order.

PUBLICITY

WALTER COX, Assistant to the President, has contributed much to Clemson's growth. His personality, friendly smile, and warm feeling toward the Clemson students and alumni, and his foresight in laying long-range plans of activities for Clemson make him one of the outstanding administrators on our campus.

A vital and much-needed activity is the publicizing of our athletic program at Clemson. This position is well filled by BRENT BREEDIN, who displays a keen ability to sum up the athletic situation at Clemson and have it published throughout the country.

GENE WILLIMON is a good will ambassador to the members of the fptay. He stimulates interest in the athletic program at Clemson by making speeches and showing films throughout the country.

JOHN CALIFF, director of the News Bureau at Clemson, keeps a complete record of the alumni activities and edits the "Alumni News". Uncle John, who is also advisor to the TAPS, lends a sheltering wing to keep the TAPS boys in line.

BARBARA HATTAWAY gives MR. LITTLEJOHN "a ring" to get some "info" and keeps the business manager's office rolling smoothly.

ELIZABETH GRIFFIN has no easy time of it making sure that every one has a good seat at all athletic events. Her help in the ticket office is indispensable.

MR. BERRY, the man in the IBM room, handles all the records at Clemson and is the one who sends "blue slips" home to the family.

PATSY PLAYER, one of the popular secretaries, takes a break between keeping the treasurer's records straight and her "hubby", Sammy, off the golf links.

WORKERS

These two attractive tellers in the student bank discuss ways to save the troops a few nickles and dimes.

RODGER and WALTER . . . Vets . . . two faces always seen through the Juice Shop window . . . anything to eat—they have it.

DR. TAYLOR . . . bachelor by choice . . . known for his strict schedule . . . bottles, spoons, and fountain pens in pockets . . . tremendous pipe . . . witty and good natured.

FAMILIAR FACES ON THE CAMPUS

BETTY MOORMAN . . . cashier at student bank . . . friendly smile and free with the cash . . . frequently seen in the Juice Shop.

DAVE MOOREHEAD . . . "Warthead" . . . charter member of Clemson . . . hustler and organizer of the rebirth of Clemson spirit.

DAN . . . the Man!!! . . . double or nothing for a hamburger . . . good to the troops . . . Kluttz's protégé.

SCHOOLS

The labs in the Botany Department are well equipped with instruments necessary for the study of small cells and plant growth.

M. D. FARRAR
Dean

SCHOOL OF AGRICULTURE

- Agricultural Economics
- Agricultural Engineering
- Agronomy
- Animal Husbandry
- Botany
- Dairy
- Entomology
- Horticulture
- Poultry
- Pre-Forestry
- Pre-Veterinary

Clemson's Agricultural School, which is already recognized as one of the foremost in the nation, is in the process of expanding even more. New departments are being added, and new buildings are going up to train the student for future work in the fields of business, research, industry, and farming.

The ag major is greeted his freshman year in Long Hall with Botany and suffers with the others through English, Math, and Chemistry.

The pains increase during his sophomore year with Mauldin's Organic Chemistry, Frog's Zoology, and Lehotsky's Farm Forestry plus Literature and Physics. Still the ag student hasn't seen much of farming, but the foundations are being laid.

As a junior, he begins to branch out into his chosen field, moving into the Lord's fold, the Dairy Building, Education Building, or any of the others. He examines the agar in Bacteriology, runs the genetic gauntlet, works fertilizer and feed problems, and moves in to the bees and blossoms.

As a senior, he at last gets down to the work he has chosen for himself. He finds that his time is well taken up with seminar reports, theses, labs all week, and outside activities. The finishing touches are put on feeding, judging, ice cream manufacturing, soil and fertilizer analysis, fruit growing, bug killing, and the solving of agriculture's economic problems.

first row: AULL, PADDEN, NATHEWS, ARMSTRONG, FARRAR, JONES, MUSSER, COLLINGS, STARKEY. second row: BENNET, WARE, SEFFIC, COOK, MELSKER, ROSENKRANS, GOODALE, BAUKNIGHT. third row: WARRENHOFF, JONES, RUSH, TODDY, SIMPSON. fourth row: LEHOTSKY, YOUNG, KING, PURSER, DUNAVAN, SHELLY, RUTLEDGE, FERRIER. fifth row: BONDS, SEWN, GODLEY, SCOTT. sixth row: SWELL, McLEOD, CRAIG.

Notes taken in the "zoo" lab surely are helpful for making lab reports and studying for future quizzes.

K. LEHOTSKY

. . . teaches forestry . . . hard . . . keeps boys a full three hours in "twig pulling" lab . . . one of the old stand-bys of the department.

J. D. BOYKIN

. . . teaches Sophs zoology . . . good dresser . . . loves to play tennis . . . very fond of dancing . . . can always be found at the Clemson House.

W. V. GOODWIN

. . . research . . . associate entomologist . . . new face in Ag building.

A. M. MUSSER

head man in the "Hort" department . . . has been on Clemson campus a long time . . . knows all the answers about peaches.

Zoology lab, where the freshmen get a microscope's eye view of the birds and bees.

D. B. ROSENKRANS

. . . "It isn't hard, boys" . . . knows what he's talking about . . . never in a hurry . . . good at plant identification.

There's always something new to learn. John and his partner experiment with the forces on a lever in physics lab.

F. M. KINARD
Dean

SCHOOL OF ARTS AND SCIENCES

- Arts and Sciences
- Industrial Physics
- Pre-Medicine

The School of Arts and Sciences, under the guidance of Dr. F. M. Kinard, provides a well-rounded education for those whose interests incline toward the field of liberal arts, as well as technical instruction in pre-medicine and industrial physics.

Students take English, math, physics, history, economics, and a foreign language to acquire a broad education to prepare him to become an intelligent person. After two years of these basic courses, the A and S major can settle down in one of these courses and continue his study in this one field.

With such professors as "Doc" Taylor and John Lane in the English Department, "Wally" Trevillian in the Economics Department, "Psycho" Waite and Frank Burtner in the Sociology Department, Dr. Huff in the Physics Department, and Professor Tuttle in the History Department, the student finds that by graduation he is proficient and well versed in his chosen field.

first row: EPTING, COX, KINARD, SHELDON, HUFF, RHYNE, BELL, WILLIAMS, WAITE. second row: BIGGS, WOOD, GRIFFIN, McINTOSH, OWINGS, GUILDS, GREEN, SULLIVAN, HARDEN, LaGRONE. third row: BOLEN, KELLY, WEBB, VAUSE, CARPENTER. fourth row: STOCKMAN, HIND, DAVIS, LANDER, MARTIN, CRAWFORD, VOGLE, SLOOPE, PURSER. fifth row: KIRKWOOD, HOLT, WILSON, WINTER, LANE, REED, MILLER, LINDSEY, BREWSTER. sixth row: GREEN, McGEE, TAYLOR, STANLEY, FELDER, PARK, SHACKLEFORD, REED. seventh row: BAIR, TREVILLIAN, BURTNER, ARMSTRONG, WOOD, BROWN, TUTTLE, COKER.

E. WAITE
. "Psycho" . . . got a theory everything . . . teaches a od psychology course to the ops.

M. C. BELL
. . . "The Pitcher" . . . easy going . . . built his own home . . . one of the favorite math professors.

J. Z. BENNETT
. . . "of the theater" . . . big time actor . . . smooth . . . gets along well with the boys.

W. G. MILLER
. . . avid baseball fan . . . active in little theater . . . teaches a fine math course.

F. A. BURTNER
. . . "Frank" . . . faculty advisor for Blue Key . . . well dressed . . . enjoys good music . . . teaches a good sociology course.

The freshmen begin the year with a maze of x's, y's, and z's, sine curves, and angles, being drilled into them in "rat" math.

'fessor Bennett points out some important facts about the next "lit" quiz to some of his students.

Some of Clemson's chemistry boys take advantage of their modern equipment to mix a concoction in a "quan" lab.

H. L. HUNTER
Dean

SCHOOL OF CHEMISTRY

- Agricultural Chemistry
- Chemistry

As the years go by, the School of Chemistry is becoming larger and more important. Now housed in a large, modern building, it contains the most up to date equipment available in accordance with the vast program now under way.

Few courses for the beginner differ from those taken by other majors. His chemistry 103 and 104 may be more detailed, but the English and math are the same as for other majors.

With the addition of a deuce on his collar, the sophomore has to face "Quan" and "Qual" analysis with "Doc" Schirmer in addition to calculus and English "lit."

If he should survive these two years, he has yet stiffer obstacles to surmount. "Doc" Rhyne's German, in addition to physical chemistry, show the future chemist how complicated the realm of the unknown can be.

After the years roll by and the chemist puts on his gold braid, he can enter his last year feeling that he has had the best training available and has well deserved the sheepskin that he has struggled so long to acquire.

first row: POLK, SCHIRMER, HUNTER, HOBSON, BROWNLEY. second row: MITCHELL, SMITH, AALLEY, DINWIDDIE. third row: JACKOBS, FERNANDEZ, DAY, STEELE.

Freshmen sit through a rough hour of chemistry recitation trying to absorb the meaning of an oxidation-reduction process from MR. SALLEY.

J. R. SALLEY

. . . recitation classes for frosh . . . always in a hurry . . . gives a rough quiz.

W. D. JACOBS

. . . found in the lab . . . good natured . . . friendly . . . lends a helping hand when needed.

L. P. FERNANDEZ

. . . good taste for clothes . . . instructor in freshman chem . . . likes Clemson a lot.

J. C. DINWIDDIE

. . . Ph.D. from the University of Virginia . . . teaches Ag boys organic . . . advanced chemistry courses . . . slow and easy.

Befuddled freshmen try to figure out what is to happen in lab.

H. T. POLK

. . . fast man with a piece of chalk and eraser . . . "prof" in Chem. 101 . . . keeps the rats awake by explosive experiments in lecture.

Before going into the industrial arts lab, MR. BROCK gives some last-minute dimensions to his sleepy students.

W. H. WASHINGTON
Dean

SCHOOL OF EDUCATION

- Education
- Industrial Education
- Vocational Agricultural Education

Men who desire a teaching career after graduation would be listed as students in the School of Education. The prospective graduate takes many courses in the other schools during his first two years in this varied curriculum—taking subjects from Botany and Chemistry to Calculus and Physics.

During the junior year, the student finds on his schedule Educational Psychology and other advanced courses in his chosen field.

As graduation rolls around, and all the courses are completed, the senior gets six weeks of practice teaching in the surrounding high schools and is well prepared to meet the teaching profession.

first row: WASHINGTON, McGARITY. second row: MONROE, STIBLING, KIRKLEY, WHITE. third row: BOOKER, BROCK, GENTRY. fourth row: LOVETTE, BOWEN.

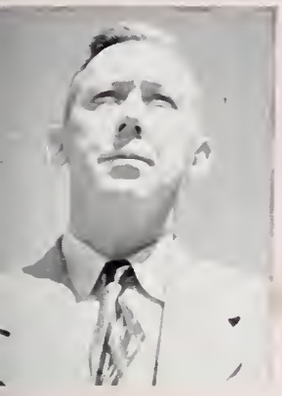

. E. KIRKLEY
. . great writer on judging vestock . . . vocational . . . dult education . . . well liked.

J. B. GENTRY
. . . prepares graduates and undergraduates for teaching . . . interested in the betterment of school programs . . . gets along with everyone.

L. R. BOOKER
. . . graduate teacher . . . industrial education . . . president of ORC in South Carolina . . . good "Joe".

J. B. MONROE
. . . VAE Department head . . . assists Regional Committee . . . students' interests at heart.

J. L. BROCK
. . . heads Industrial Education Department . . . audio-visual aids professor . . . serious . . . easy to get along with.

MR. BROCK gives helpful hints in an Industrial Arts course.

Learning the value of money is an essential of education.

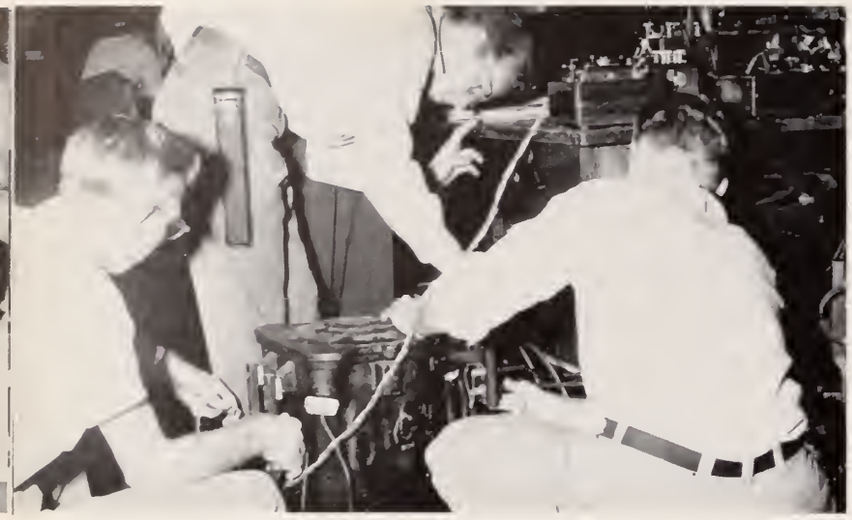

Several EE boys put a final check on the wiring of a transformer before the circuit is approved by the lab instructor.

J. H. SAMS
Dean

SCHOOL OF ENGINEERING

- Agricultural Engineering
- Architecture
- Architectural Engineering
- Ceramic Engineering
- Chemical Engineering
- Civil Engineering
- Electrical Engineering
- Mechanical Engineering

Clemson's School of Engineering, under the direction of Dean Sams, is rapidly becoming one of the best in the south. With the guidance and direction of good professors and the best equipment, the engineering graduate is practically assured of employment with one of a number of firms sending representatives to Clemson.

The freshman engineer tackles the fundamentals of engineering with English, Polk's Chemistry, "Heat and Beat," and mechanical drawing.

The sophomore selects his particular branch and takes in physics, calculus, his first mechanics course, and for some, machine shop. He is, during this year, introduced to the "slipstick" which will be used in all engineering courses to follow.

As a junior, the engineer hits more mechanics, "double E," and varying amounts of "thermo." He begins to burn the midnight oil to make the deadline for lab reports and architectural drawings.

By the senior year EE's are exploring electronics, CE's have built the big bridge, the architects are designing churches, ag engineers are wrestling with chemical plants, ME's are designing turbines and condensers, and the ceramic engineers are getting a great benefit out of their new Ceramics Building.

first row: RION, LOWRY, MARSHALL, SAMS, GLENN, GATES, ROBINSON, MEANS, TRIVELY. second row: STAKELY, LITTLEJOHN, WATSON, GATES, FREEMAN, BANISTER, SHIGLEY, DOYLE, McHUGH, BERNE-ALLEN, ELLER. third row: BYARS, BROCK, COUCH, GUNNIN, HUNTER, BRADBURY, FORD, RAUSCH, HUMPHREYS, HUGHES, POSTRON, BAINBRIDGE, YOUNG. fourth row: SUTTON, POE, BALL, ADAMS, MOORMAN GOODIN, GLENN, NOWACK, LINGLEY, STENSTROM, LONG, EDWARDS, JONES, MEEKS.

As a required course for freshmen, the rats sweat out a tough drawing which requires a great deal of ingenuity.

G. C. MEANS

. . . "George" . . . favorite among the architects . . . drives a big Oldsmobile . . . active in little theater.

J. M. FORD

. . . teaches CE 101 . . . "boys, don't juggle the figures" . . . easy . . . talks in a monotone.

R. W. MOORMAN

. . . well known about "Engine House" . . . confirmed bachelor . . . golf fiend . . . always good for a hard quiz.

R. N. KERSEY

. . . friend of every "EE" . . . knows his D. C. machinery . . . graduate of Georgia Tech . . . knows his "EE".

A tough problem is greatly simplified by a tip from a good professor.

J. B. RICHARDSON

. . . teaches architectural engineering . . . fair . . . never in a hurry.

HERBERT and STUMP try to fix one of WALTER'S looms in an afternoon lab.

H. M. BROWN
Dean

SCHOOL OF TEXTILES

- Textile Chemistry
- Textile Engineering
- Textile Manufacturing

Clemson's School of Textiles is constantly enlarging its curriculum to better prepare itself for the rapid advancement of the Textile industry in South Carolina.

Today, more than ever, there is a growing need for capable men to fill the many positions open in the Textile field. The School of Textiles is divided into three main departments: Textile Engineering, Textile Chemistry, and Textile Manufacturing.

The Textile Engineering course prepares the graduate to enter the research and development field. The course in Textile Chemistry prepares the student for such work as coloring, dyeing, printing, and finishing of yarns and fabrics, plus the manufacturing and sale of dyestuffs. Tertile Manufacturing is for those who would like to enter the production and management phase of the industry. All these men are well prepared and capable for rapid advancement in textile plants wherever they might settle.

The "lintheads" start out in TM 101 under "Heels Beels" Wilson, taking up the general features of textile manufacturing. With the second year comes "cards" and "Mumbles" Marvin. The junior year finds the textile student struggling with fabric analysis and "Uncle Bud" Cartee. Finally in the last year, there is costing and microsposy with "Speedball" Campbell and "Happy John" Edwards.

first row: RICHARDSON, McKENNA, WHITTEN, BROWN, LINDSAY, WILSON. second row: HUBBARD, WILLIAMS, TARRANT, LANGSTON, BRAZEALE, LAROACH, CAMPBELL, WALTERS, GRAHAM. third row: THOMPSON, MARVIN, JAMESON, HEYN, CARTEE, EFLAND. fourth row: LOVELESS, CARSON, HENDRIX, GAGE.

W. B. WILLIAMS
. . . makes loom fixers out of sophomores . . . "now boys, watch the shuttle!" . . . always has good advice for the students.

J. L. THOMPSON
. . . "Pickerman" . . . teaches sophomore "pickers" . . . former Regimental Commander at Clemson . . . gives the students a square deal.

T. A. CAMPBELL
. . . "Speedball" . . . "next page and you're two weeks behind" . . . teaches seniors facts about costing.

R. J. BREAZEALE
. . . very friendly . . . takes care of the Organic Chemistry juniors . . . throws a rough quiz.

H. B. WILSON
. . . "Heels Beels" . . . interested in school activities . . . teaches roving . . . cracks a few good jokes.

"AM" and TED wind filling for their C-6 Loom, a necessary process to produce the cloth.

The laboratories of the Textile School are all modern and well equipped, giving the students ample opportunity to develop textile methods.

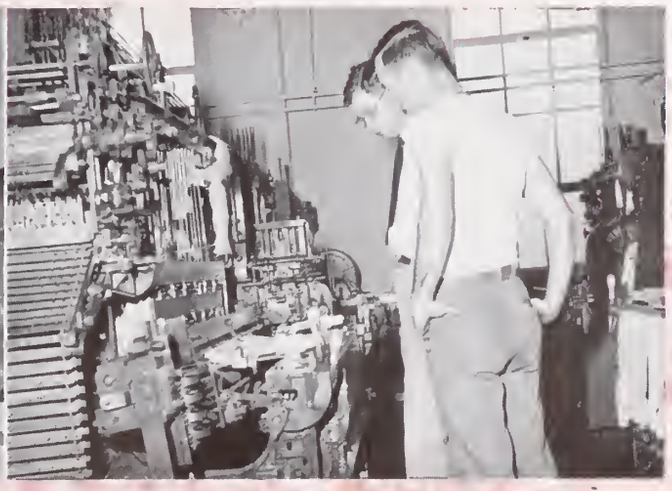

The library, a place for higher learning, is where the graduate students spend much of their time.

THE GRADUATE SCHOOL

Graduate students spend much time out of class preparing themselves for their graduate degree.

The graduate school at Clemson offers work towards degrees in electrical, civil, and mechanical engineering, mechanics, physics, most departments of agriculture and all departments of education.

Heading this school is Dr. H. J. Webb, a Clemson graduate and formerly chief toxicologist in the Department of Fertilizer Inspection and Analysis here.

H. J. WEBB
Dean

PETE COOK does a little research in the Textile Department.

GOVERNMENT

EXECUTIVE COMMITTEE

LAWRENCE GRESSETTE
Student Body President

The Executive Committee, which helps to direct the policies of the other branches of Student Government, is composed of the President of the Student Body and the four class Presidents. The committee meets at the convenience of the Executive Committee chairman, Lawrence Gressette, who is President of the Student Body.

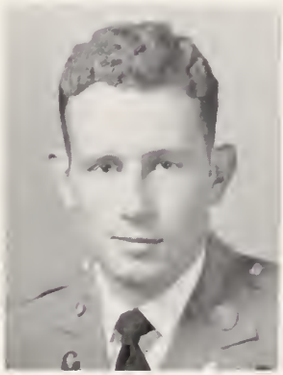

LAMAR NEVILLE
Student Body Secretary

HUGH HUMPHRIES
Senior Class President

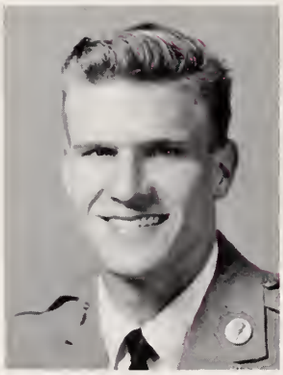

ALLSTON MITCHELL
Junior Class President

KENNETH ENOS
Sophomore Class President

JOHN DUFFIES
Freshman Class President

ALLSTON, LAWRENCE, and HUGH get together for a conference to discuss problems confronting the Student Body.

STUDENT ASSEMBLY

The Student Assembly, which recommends and promotes legislation beneficial to the Student Body, is composed of members of all of the classes and representatives from the Council of Club Presidents. The activities of the assembly are made known to the students through a column published in the "Tiger" which is written by one of the members after each meeting.

STEVE GRIFFITH
Student Assembly Speaker

DAVE, SAM, and STEVE talk informally to the guest speaker of the Assembly, MR. WILLIAM JENNINGS BRYAN DORN, member of the House of Representatives.

The members of the Student Assembly take time out from their formal meeting to pose for a picture.

STEVE, the Council's prosecuting attorney, gives LAMAR, JOHN, and RONALD some pertinent "poop" on the next case to be tried by the Council.

JERRY DEMPSEY
Chairman

SENIOR COUNCIL

The responsibility for justice in the Student Body is invested in the Senior Council which is the Judicial Branch of the student government. It is the duty of the Senior Council to recommend to the President of the College disciplinary action for any conduct which tends to bring discredit upon the student body or the college. Cases of a military nature may be reviewed by, or appealed to the Senior Council which makes the final recommendations. The Senior Council is composed of seven members elected by the student body and two ex-officio members. The ex-officio members are the Vice-President of the Senior Class and the highest ranking officer in the Cadet Corps.

clockwise: McCLURE, NEVILLE, LINDSAY, GRESSETTE, DEMPSEY, NORTH, MURPHREE, WELLS, LEYSATH.

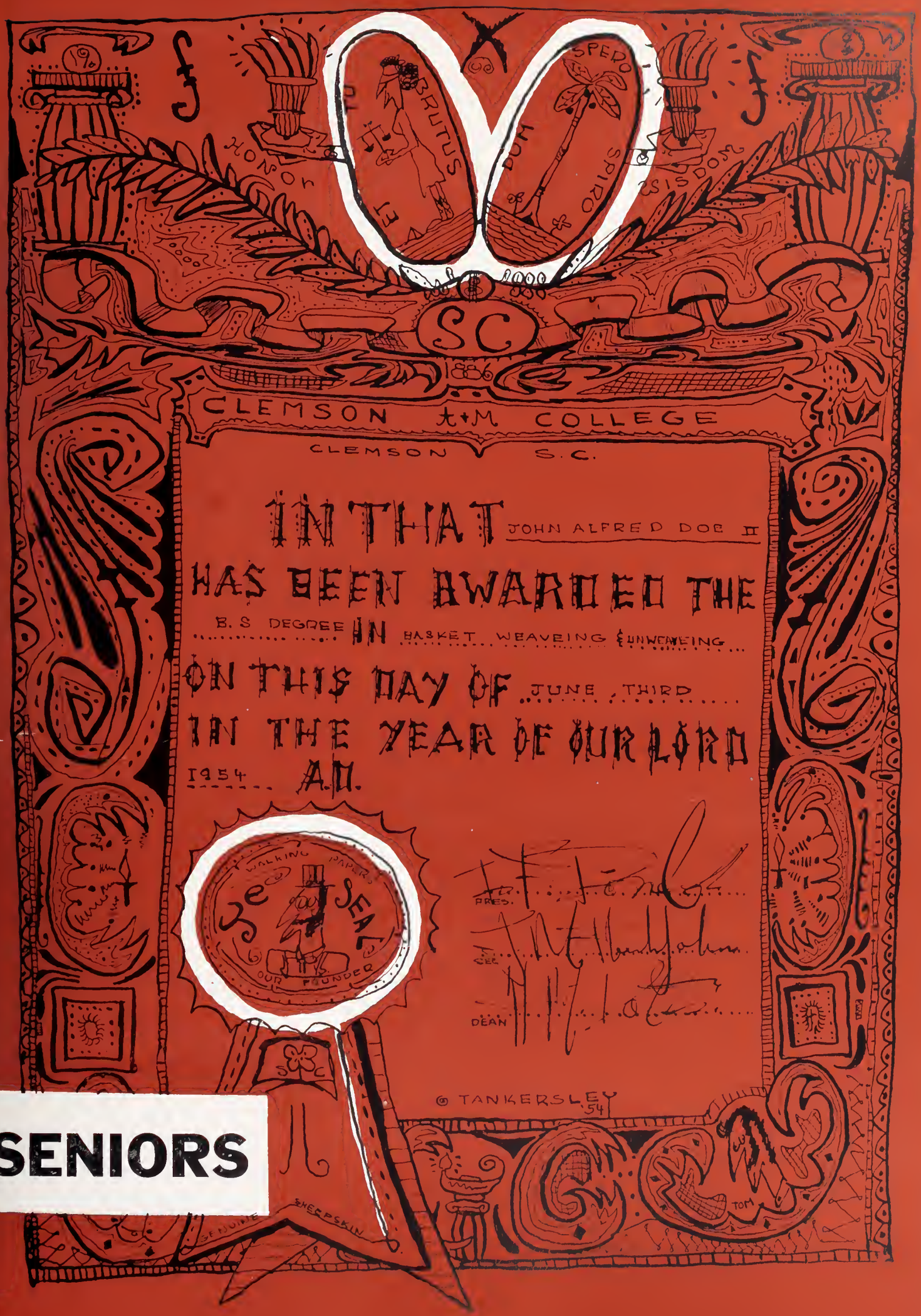
SC
1886
CLEMSON A+M COLLEGE
CLEMSON S.C.
IN THAT JOHN ALFRED DOE II
HAS BEEN AWARDED THE
B.S DEGREE IN BASKET WEAVEING & UNWEAVEING
ON THIS DAY OF JUNE THIRD
IN THE YEAR OF OUR LORD
1954 A.D.
PRES.
SEC.
DEAN
WALKING PAPERS
SEAL
OUR FOUNDER
© TANKERSLEY 54
SHEEPSKIN
TOM

SENIORS

BELLAMY tells McCLURE how to tell cronnies, how to play military.

"GOON", ANDY, and NOLTAN have coffee before going to a local movie.

Pre-s-se-e-nt A - - -

SENIOR

Eat up, boys . . . it doesn't taste as bad as it looks.

The start of a cross country run down in Miami. Who's showing what?

The textile boys take time out in the Phi Psi room for a coke before going back to lab.

The Senior Platoon falls in after dinner for a quick pep meeting—by rookies request.

INFORMALS

Better watch what you say BEN, OSCAR is listening.

JERRY DEMPSEY

. . . Senior Council President . . . "military wheel" . . . likes to wear keys . . . brain . . . finger in many pies . . . never misses a B.S.U. convention.

DICKIE McMAHAN

. . . Editor '54 TAPS . . . Blue Key . . . Minarets . . . hard worker . . . likes a good "bull session" . . . prefers brunettes . . . confirmed architect.

HUGH HUMPHRIES

. . . Senior Class Prexy . . . Blue Key . . . diversified interest . . . friendly . . . hard worker . . . outstanding "Engine House" man.

These seniors are recognized for their many contributions to their class and Clemson. Their work has been in many varied fields—leadership, athletics, fellowship, publications, and others. Each has given his time and energy in a manner which does credit to the individual and to his school. So to these men, in appreciation of services rendered, we dedicate these pages.

WITH RECOGNITION

AMES WELLS

. . . Basketball . . . Blue Key . . . CDA . . . crowd pleaser on the court . . . drives Cadillac . . . likes a good "bull session" . . . good mixer . . . Oscar . . . gets along with everybody.

SAM MURPHREE

. . . Battalion Commander . . . Tau Beta Phi prexy . . . quiet . . . hard worker . . . family man . . . coffee in his vains . . . much brains . . . some day a good engineer.

GEORGE MORGAN

. . . Senior Platoon . . . Battalion Staff . . . TAPS Photographer . . . likes to water ski . . . grade points plus . . . "lint house" pride and joy.

BEN CHREITZBERG

. . . Battalion Commander . . . Phi Psi . . . Senior Platoon . . . amiable personality . . . the ladies' man . . . has no use for "cliques".

TOMMY GREENE

. . . Editor of the "Tiger" . . . cheerleader . . . Blue Key . . . always dependable . . . likable . . . quiet and considerate . . . devoted newspaper man.

DIMMIE McCLURE

. . . Regimental Commander . . . Senior Platoon . . . strictly a military man . . . sticks by his convictions . . . conscientious . . . has no use for "beat outs".

TO THESE SENIORS

DAVE MOORHEAD

. . . Cheerleader . . . Minor C . . . always in a hurry . . . hard worker . . . likes Clemson . . . never met a stranger.

JOE LINDSAY

. . . Blue Key . . . Tiger Brotherhood President . . . one of the intelligentsia . . . quiet . . . friendly . . . always calm and collected . . . works hard on many activities.

BOB CUNNINGHAM

. . . Minarets Prexy . . . "Cunningham of the CDA" . . . "king on the mountain" . . . sense of humor . . . likes a good time . . . never in a hurry.

TRACY JACKSON

. . . "Slipstick" Editor . . . Minarets . . . Phi Kappa Phi . . . much common sense and book learning . . . one of the boys . . . always dependable . . . a top man in the architectural department.

LARRY GRESSETTE

Student Body President . . . Blue Key . . . Battalion Commander . . . big time football player . . . some day a politician . . . conscientious . . . sure of himself . . . low country man.

CAROL MOORE

. . . "Tiger" Staff . . . CDA . . . Brent Breedin's cohort . . . writes a good column . . . hard worker . . . always in a rush . . . finishes anything he starts.

FOR OUTSTANDING QUALITIES

JERRY HAMMET

. . . Blue Key . . . Regimental Chaplain . . . Tiger Brotherhood . . . "The Parson" . . . always smiling . . . outspoken . . . devoted to his religious work . . . has a good word for everybody.

BILL COLLINS

. . . President of the CDA . . . Blue Key . . . conservative dresser . . . prefers Fords . . . never eats in the mess hall . . . connoisseur of good music . . . friendly.

DREHER GASKIN

. . . Captain of football team . . . All Conference . . . Block C Club . . . "Swamp" . . . friendly and quiet . . . All American to the "troops".

W. L. BROSS
Treasurer

W. F. WEBB
Secretary

JOE LINDSAY
Vice-President

H. C. HUMPHRIES
President

SENIOR CLASS OFFICERS

THEODORE R. ADAMS, JR. Timmonsville, S. C.
"Bear"
ANIMAL HUSBANDRY
Private; Private; Private; First Lieutenant, Platoon Leader; Block & Bridle 3, 4; Pershing Rifles 2; Senior Platoon 4; Pee Deeans 1, 2, 3, 4.

WILLIAM L. ADAMS Cottageville, S. C.
AGRICULTURAL ECONOMICS
Private; Corporal; Sergeant; First Lieutenant, Platoon Leader; Best Drilled Company 2; Best Drilled Platoon 2; Colleton County Club; ROTC Summer Camp, Fort Knox, Kentucky.

WENDELL OLIVER ADAMS Cottageville, S. C.
AGRICULTURAL ENGINEERING
Private; Corporal; Sergeant First Class; First Lieutenant, Platoon Leader; ASAE 2, 3, 4; Arnold Air Society 4; Best All Around Company 2; Colleton County Club 1, 2, 3, 4; ROTC Summer Camp, Tyndall Air Force Base, Florida.

MARTIN A. ALEWINE Taylors, S. C.
CERAMIC ENGINEERING
Private; Private; Sergeant; Private; Honors 1; American Ceramic Society; BSU 1, 2, 3, 4; ROTC Summer Camp, Brookley Air Force Base, Alabama.

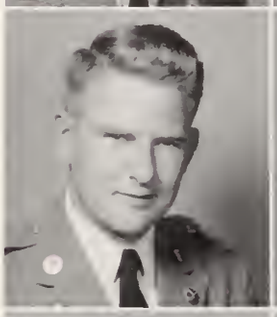

JACK L. ALLEN Latta, S. C.
"Happy"
AGRONOMY
Private; Private; Private; Private; BSU 1, 2, 3, 4; Sophomore Y Council; Junior Y Council; ROTC Summer Camp, Tyndall Air Force Base, Florida.

BENNIE CROSSON AMICK, JR. Chapin, S. C.
ANIMAL HUSBANDRY
Private; Private; Sergeant; First Lieutenant, Platoon Leader; LSA 1, 2, 3, 4, Vice-President 4; Sophomore Y Council; Junior Y Council; ROTC Summer Camp, Fort Benning, Georgia.

JAMES WYLIE ANDERSON Timmonsville, S. C.
ANIMAL HUSBANDRY
Private; Corporal; Sergeant First Class; Private; Executive Sergeants' Club; Pershing Rifles; Best Drilled Company; Best Drilled Squad; ROTC Summer Camp, Fort Lee, Virginia.

SAMUEL P. ANDERSON, JR. Laurens, S. C.
MECHANICAL ENGINEERING
Private; Private; Sergeant; Private; ASME 4; ROTC Summer Camp, Camp Gordon, Georgia.

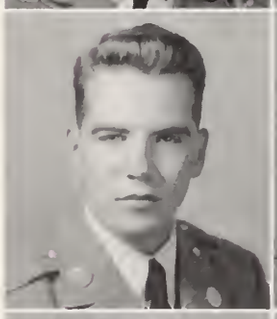

THOMAS R. ANDERSON Newberry, S. C.
"T. R."
TEXTILE MANUFACTURING
Private; Corporal; Sergeant First Class; Second Lieutenant, Assistant Platoon Leader; Freshman Platoon; Best Drilled Squad 1; Phi Chi Eta; ROTC Summer Camp, Fort Lee, Virginia.

WILLIAM D. ANDERSON Summerville, S. C.
"Smiley"
ARTS AND SCIENCES
Private; Sergeant; Sergeant; Second Lieutenant, Assistant Platoon Leader; Football 1, 2, 3, 4; Beta Sigma Chi 3, 4, Vice-President 4; Phi Epsilon Sigma 3, 4, Vice-President 4; Economics Club 2, 3; ROTC Summer Camp, Fort Benning, Georgia.

EMERSON E. ANDRISHOK Mullins, S. C.
"Em"
ELECTRICAL ENGINEERING
Private; Corporal; Sergeant First Class; Captain, Company Commander; AIEE 3, 4; Tennis 1; Pi Tau Pi Sigma 3, 4; Regimental Headquarters, Pershing Rifles, S-2, Captain 3; Freshman Platoon; Pershing Rifles; Senior Platoon; Distinguished Military Student; Best Drilled Squad 1; BSU 1, 2; MDM 1, 2; ROTC Summer Camp, Camp Gordon, Georgia.

THOMAS WILLIAM ARNOLD Seneca, S. C.
ARTS AND SCIENCES
Transfer; Sergeant First Class; Private; First Lieutenant, Platoon Leader; Phi Chi Eta, Charter Member; Best All Around Company 3; Best Drilled Squad 2; ROTC Summer Camp, Fort Lee, Virginia.

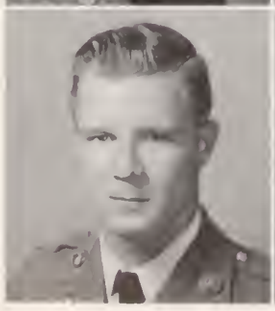

ALLEN EDGAR ARTHUR Orlando, Fla.
"Bubba"
ARCHITECTURE
Transfer; Private; Sergeant; Private.

CHARLES E. ATKINS Gramling, S. C.
"Sonny"
HORTICULTURE
Private; Private; Private; Private.

"Why weren't you at Church Sunday, PARSON?"

JIM and DUKE observe "RED" and CARL Indian hand-wrestling before Carolina tilt.

The local "Lint Heads" take time out for a smoke.

CARL N. ATKINSON, JR. St. Petersburg, Fla.
ARCHITECTURE
Private; Private; Sergeant First Class; Private; Society of American Military Engineers; Pershing Rifles; The Clemson "Architect"; ROTC Summer Camp, Fort Belvoir, Virginia.

JOHN H. BAILEY Charleston, S. C.
MECHANICAL ENGINEERING
Private; Sergeant First Class; Supply Sergeant; Captain, Company Commander; Executive Sergeants' Club; Pershing Rifles; Senior Platoon; LSA; ROTC Summer Camp, Keesler Air Force Base, Mississippi.

ARCHIE E. BAKER Charleston, S. C.
"Arch"
PRE-MEDICINE
Private; Private; Private; Private; Football 2, 3, 4; Track 1, 2; Block C Club 2, 3, 4; Tennis 3, 4; Minor C Club 3, 4; Beta Sigma Chi; Canterbury Club; ROTC Summer Camp, Fort Benning, Georgia.

THOMAS F. BALLENTINE Blythewood, S. C.
"Zrings"
TEXTILE MANUFACTURING
Private; Private; Private; First Lieutenant, Platoon Leader; NTMS 3, 4; Phi Chi Eta 3, 4; Senior Platoon; Best Drilled Company 2; ROTC Summer Camp, Fort Lee, Virginia.

BOBBY G. BARNHILL Gaffney, S. C.
"Bob"
TEXTILE CHEMISTRY
Private; Private; Sergeant; Second Lieutenant; 4-C Club 1, 2, 3, 4; ROTC Summer Camp, Aberdeen Proving Grounds, Maryland.

WILLIAM D. BARTON Aiken, S. C.
"Bill"
HORTICULTURE
Private; Private; Private; Private; Horticulture Club 1, 2, 3, 4; "Agrarian" Staff 3, Reporter 3; ROTC Summer Camp, Fort Knox, Kentucky.

WILLIAM W. BELLAMY Bamberg, S. C.
"Moose"
VOCATIONAL AGRICULTURAL EDUCATION
Private; Corporal; Master Sergeant; Major, Regimental Adjutant; Tiger Brotherhood 4; Senior Council; FFA 3, 4; Executive Sergeants' Club 3; Scabbard & Blade 4; Pershing Rifles, Leader 3; Senior Platoon; Best All Around Company; Best Drilled Company; Best Drilled Platoon, BSU 1, 2, 3, 4; Tri-County Club; ROTC Summer Camp, Fort Benning, Georgia.

LARRY G. BERNER Miami, Fla.
ANIMAL HUSBANDRY
Private; Private; Private; Private; Block & Bridle 3, 4; ROTC Summer Camp, Fort Benning, Georgia.

ROBERT M. BETHUNE, JR. Cheraw, S. C.
CERAMIC ENGINEERING
Private; Private; Private; Private; "Tiger" Staff 2, 3, 4, Assistant Business Manager 3, Advertising Manager 4; Best Drilled Company 1; American Ceramic Society; ROTC Summer Camp, Fort Belvoir, Virginia.

ROBERT D. BICKLEY Newberry, S. C.
ELECTRICAL ENGINEERING
Private; Corporal; Sergeant; First Lieutenant, Company Executive Officer; Alpha Phi Omega 3, 4; AIEE 3, 4; Arnold Air Society 3, 4, Treasurer 4; ROTC Summer Camp, Tyndall Air Force Base, Florida.

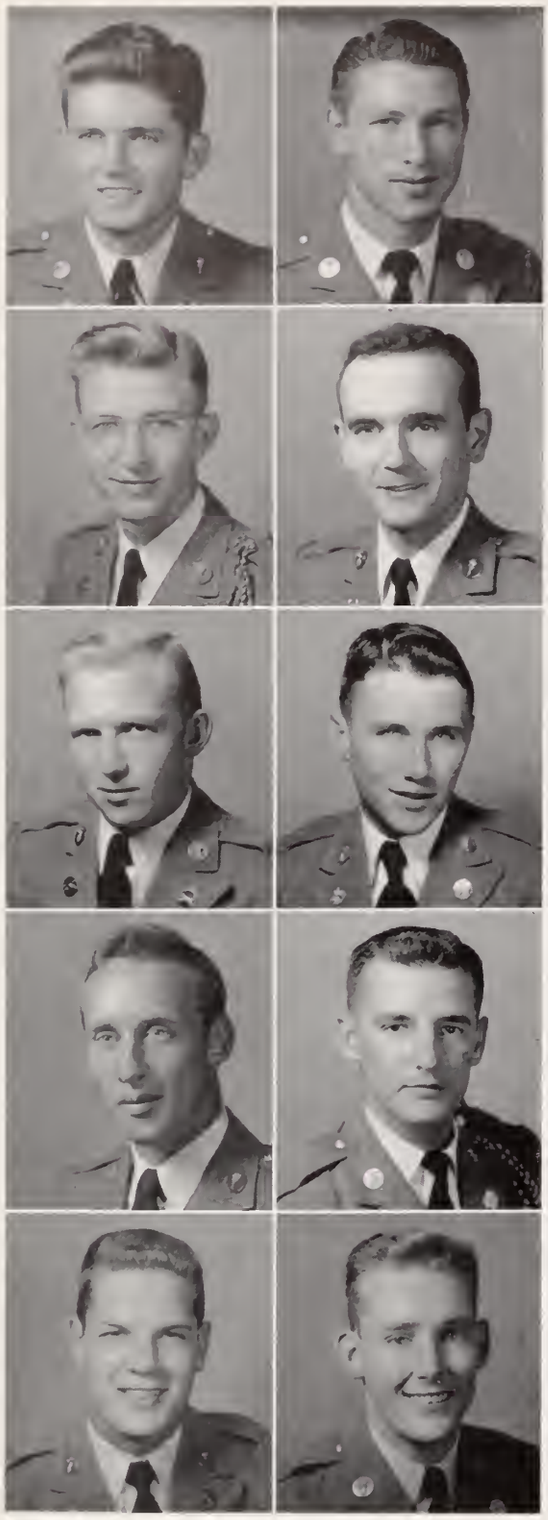

BRUCE J. BISHOP Greenville, S. C.
TEXTILE MANUFACTURING
Private; Private; Private; Private; ROTC Summer Camp, Aberdeen Proving Grounds, Maryland.

CARL ARTHUR BISHOP Union, S. C.
EDUCATION
Private; Private; Private; Private; Alpha Phi Omega 2, Sergeant-at-Arms 2; Kappa Phi Kappa 3; ROTC Summer Camp, Fort Knox, Kentucky.

CARL BARNES BISHOP Bamberg, S. C.
"Bish"
CHEMISTRY
Private; Corporal; Sergeant; Captain, Company Commander; Honors 1; Alpha Chi Sigma; Freshman Platoon; Pershing Rifles; Senior Platoon; Best Drilled Company 1; Best Drilled Platoon 1; BSU 1, 2, 3, 4, President 4; Glee Club 1, 2, 3; ROTC Summer Camp, Fort Benning, Georgia.

ROBERT L. BLACKWELL Inman, S. C.
"Hook"
TEXTILE MANUFACTURING
Private; Private; Sergeant; Second Lieutenant; Honors 1; Phi Psi 3, 4; NTMS 3, 4; BSU; Spartanburg County Club; ROTC Summer Camp, Aberdeen Proving Grounds, Maryland.

HENRY D. BLOCKER Walterboro, S. C.
ENTOMOLOGY
Private; Private; Sergeant; Second Lieutenant; Colleton County Club; ROTC Summer Camp, Fort Benning, Georgia.

THEODORE ALLEN BANZ Ridgewood, N. J.
"Ted"
TEXTILE MANUFACTURING
Private; Corporal; Sergeant First Class; First Lieutenant, Platoon Leader; Phi Psi 4; NTMS 3, 4; Pi Tau Pi Sigma 3, 4, Vice-President 3, President 4; Best Drilled Company 2; PSA; Junior Y Council; "Bobbin & Beaker", Advertising Manager 4; ROTC Summer Camp, Camp Gordon, Georgia.

WILLIAM L. BOWMAN, JR. Lowndesville, S. C.
"Luther"
ANIMAL HUSBANDRY
Private; Private; Sergeant; Second Lieutenant, Assistant Platoon Leader; Honors 2; Block & Bridle 1, 2, 3, 4, Secretary 4; Wesley Foundation 1, 2, 3, 4; Abbeville-McCormick County Club 1, 2, 3, 4, Secretary 3; ROTC Summer Camp, Aberdeen Proving Grounds, Maryland.

CARL BOYKIN BRABHAM Dalzell, S. C.
"Fats"
TEXTILE MANUFACTURING
Private; Corporal; First Sergeant; Captain, Company Commander; NTMS 3, 4, President 4; Scabbard & Blade 4; Pershing Rifles 2; Senior Platoon 4; Best Drilled Squad 1; PSA 1, 2, 3, 4; Executive Sergeants' Club 3; Student Assembly 4; Council Club Presidents 4; ROTC Summer Camp, Aberdeen Proving Grounds, Maryland.

EDWARD THOMAS BRACKEN Pittsburgh, Pa.
"Ed"
ARTS AND SCIENCES
Private; Private; Private; Second Lieutenant; Football 1, 2, 3, 4; ROTC Summer Camp, Fort Benning, Georgia.

HAROLD EARL BRADBERRY Greenwood, S. C.
"Brad"
TEXTILE ENGINEERING
Private; Private; Squad Sergeant; Private; High Honors 2, 3; Honors 1; Phi Kappa Phi 4; Phi Psi 2, 3, 4; Arnold Air Society 4; Best Company 2.

Tommy talks ole buddy into attending movie at the "Y."

"BEAR" ADAMS reviews the rookies at 6:00 drill.

Quit building castles in the sky, SAMMY, and get back to that problem.

JAMES D. BRADLEY Fort Mill, S. C.
"Pon"
TEXTILE MANUFACTURING
Private; Corporal; Sergeant; Private; Honors 3; ROTC Summer Camp, Elgin Air Force Base, Florida.

THOMAS B. BRADLEY Newberry, S. C.
"Stumpy"
TEXTILE ENGINEERING
Private; Corporal; Sergeant First Class; Private; Honors 1, 3; Freshman Platoon 1; Pershing Rifles 1.

LELAND M. BRADSHAW Greeleyville, S. C.
"Mac"
ANIMAL HUSBANDRY
Private; Corporal; Private; Second Lieutenant, Assistant Platoon Leader; Block & Bridle 4; ROTC Summer Camp, Fort Benning, Georgia.

HAROLD A. BREAZEALE Pendleton, S. C.
"Breezy"
ANIMAL HUSBANDRY
Private; Private; Corporal; Private; Square & Compass 3; ROTC Summer Camp, Fort Benning, Ga.

WALTER MARION BRIGMAN, JR. Latta, S. C.
AGRONOMY
Private; Corporal; Private; Private; Best Drilled Company 1; YMCA Council 1, 2; ROTC Summer Camp, Tyndall Air Force Base, Florida.

LAWRENCE W. BROCK, JR. Greenville, S. C.
EDUCATION
Private; Corporal; Sergeant First Class; Captain, Battalion S-3 (Plans and Training); Kappa Phi Kappa 3, 4; Freshman Platoon 1; Best Drilled Platoon 1; Best Drilled Company 1; Senior Platoon 4; Distinguished Military Student 4; ROTC Summer Camp, Fort Benning, Georgia.

BENJAMIN E. BROOKS Pelzer, S. C.
"Gene"
ELECTRICAL ENGINEERING
Private; Private; Sergeant; Private; Best Drilled Company 1.

WILLIAM L. M. BROSS Greenwood, S. C.
"Billy"
ELECTRICAL ENGINEERING
Private; Corporal; Master Sergeant; Major, Regimental Plans and Training Officer; Honors 1, 2; Alpha Phi Omega 3, 4; Treasurer Senior Class; AIEE 3, 4, Treasurer 4; Pershing Rifles, 4th Regimental Pershing Rifles Headquarters, Captain PIO 3; Executive Sergeants' Club; Freshman Platoon; Senior Platoon; Distinguished Military Student; Best Company 2, 3; Greenwood County Club; AFCA Award 2; Pi Tau Pi Sigma 3, 4.

EDWIN HORACE BROWN Woodruff, S. C.
"Bulldog"
VOCATIONAL AGRICULTURAL ENGINEERING
Private; Corporal; Sergeant First Class; First Lieutenant, Company Executive Officer; Executive Sergeants Club; Best Drilled Company 3; Distinguished Military Student; ROTC Summer Camp, Fort Benning, Georgia.

JOE A. BROWN Olar, S. C.
"Brownie"
ANIMAL HUSBANDRY
Private; Private; Sergeant; Private; Baseball 1, 2, 3, 4; Basketball 1; ROTC Summer Camp, Fort Benning, Georgia.

WARD SCOTT BRYSON Spartanburg, S. C.
"Scotty"
MECHANICAL ENGINEERING
Private; Private; Sergeant; First Lieutenant, Platoon Leader; Honors 1, 2; ASME 3, 4; SAE 4; Track Team 1, 2, 3; Senior Platoon; Best Drilled Company 1; Spartanburg County Club 1, 2, 3, 4; ROTC Summer Camp, Aberdeen Proving Grounds, Maryland.

HARRY McCLURE BURNETT Spartanburg, S. C.
"Hack"
HORTICULTURE
Private; Private; Sergeant; Private; Horticulture Club; ROTC Summer Camp, Fort Lee, Virginia.

ROBERT DONALD BURNS Edgefield, S. C.
"Bob"
VOCATIONAL AGRICULTURAL ENGINEERING
Private; Sergeant; Sergeant; Second Lieutenant, Assistant Platoon Leader; Freshman Platoon; Senior Platoon; Best Drilled Company 1; Best Drilled Platoon 1; FFA 3, 4; ROTC Summer Camp, Fort Knox, Kentucky.

GEORGE HOWARD BYARS Lowrys, S. C.
AGRICULTURAL ENGINEERING
Private; Corporal; Sergeant; Private; ASAE 2, 3, 4; Chester County Club 1, 2, 3; ROTC Summer Camp, Keesler Air Force Base, Mississippi.

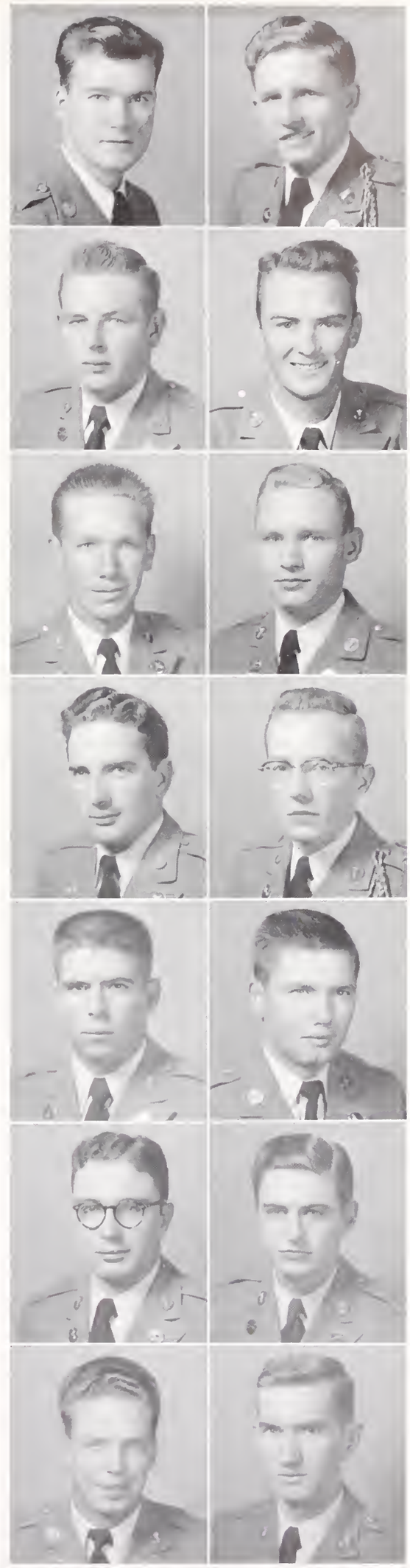

RODNEY CHESLEY BYERS Lincolnton, N. C.
"Rod"
TEXTILE ENGINEERING
Private; Private; Sergeant; Private; Freshman Y Council; Tar Heel Club 1, 2; ROTC Summer Camp, Tyndall Air Force Base, Florida.

EDWARD DEWEY BYRD Kingstree, S. C.
ANIMAL HUSBANDRY
Private; Private; Private; ROTC Summer Camp, Fort Lee, Virginia.

JASPER L. BYRD Hartsville, S. C.
"Jack"
ELECTRICAL ENGINEERING
Private; Private; Private; Private; AIEE 1, 2, 3, 4; ROTC Summer Camp, Fort Benning, Georgia.

JAMES FRANKLIN BYRD Graniteville, S. C.
"Frank"
TEXTILE MANUFACTURING
Private; Corporal; Sergeant; Private; NTMS 3, 4, Secretary 4; BSU Council 1, 2, 3, 4; YMCA Cabinet 3, 4; ROTC Summer Camp, Aberdeen Proving Grounds, Maryland.

WILLIAM EDGAR BYRD Society Hill, S. C.
"Bill"
AGRICULTURAL ECONOMICS
Private; Private; Private; Private; FFA 1, 2, 3; "The Agrarian" 3; "The Clemson Tower" 2, 3; Best Company 3; Wesley Foundation 1, 2, 3, 4.

ROBERT S. CALABRO Franklin Square, N. Y.
"Bobby"
TEXTILE MANUFACTURING
Private; Corporal; Sergeant First Class; First Lieutennnt, Company Executive Officer; Honors 3; NTMS 3, 4, Secretary 4; Knitting Club; Executive Sergeants' Club; Newman Club; ROTC Summer Camp, Fort Benning, Georgia.

FOREST GARY CALVERT Sullivans Island, S. C.
TEXTILE MANUFACTURING
Private; Private; Private; Private; Beta Sigma Chi; Football 1, 2, 3, 4; Block C Club 2, 3, 4; Newman Club; Charleston Club; ROTC Summer Camp, McClellan Air Force Base, Alabama.

CHARLES W. CAMPBELL, JR. Hartwell, Ga.
MECHANICAL ENGINEERING
Transfer; Transfer; Private; Private; ROTC Summer Camp, Keesler Air Force Base, Mississippi.

RICHARD E. CAMPBELL Anderson, S. C.
"Dick"
ARCHITECTURE
Private; Private; Private; Private; ROTC Summer Camp, Fort Belvoir, Virginia.

ALAN Y. CANNON Anderson, S. C.
ARTS AND SCIENCES
Private; Private; Private; Private; "Tiger" Staff 1, 2, 3, 4; Pi Tau Pi Sigma 3, 4; Alpha Psi Omega 3, 4, President 4; Little Theater.

G. W. CANTRELL Liberty, S. C.
ELECTRICAL ENGINEERING
Private; Private; Private; Private.

JULIAN JUAN CARLILE Princeton, N. J.
AGRICULTURAL ECONOMICS
Private; Private; Private; Private; Canterbury Club

WILLIAM JAMES CARNELL Ware Shoals, S. C.
TEXTILE MANUFACTURING
Private; Private; Sergeant; Private; ROTC Summer Camp, Fort Belvoir, Virginia.

DANIEL M. CARMICHAEL, JR. Florence, S. C.
"Mac"
MECHANICAL ENGINEERING
Private; Corporal; Sergeant; Second Lieutenant, Assistant Platoon Leader; High Honors 1, 2; Honors 3, 4; Phi Eta Sigma 1, 2, 3, 4; Tau Beta Pi 3, 4, Secretary 3; ASME 3, 4; "Slipstick" 3, 4; Junior TAPS Staff 3; Arnold Air Society; Senior Platoon; Best Drilled Company 2; Best Drilled Platoon 2; MDM Club 1, 2; ROTC Summer Camp, Keesler Air Force Base, Mississippi.

LEYSATH and cohort check some connections in EE Lab.

DANNY MAC and boys surround DR. POOLE to get some "poop" before a big trip.

Architectural boys take their usual four-hour break between lines.

WILLIAM JAMES CARNELL Ware Shoals, S. C.
TEXTILE MANUFACTURING
Private; Private; Sergeant; Private; ROTC Summer Camp, Fort Belvoir, Virginia.

LUTHER H. CARROLL Westminster, S. C.
AGRICULTURAL ENGINEERING
Private; Corporal; Sergeant First Class; First Lieutenant, Platoon Leader; ASAE 2, 3, 4; Honors 1, 2; Arnold Air Society 4, President 4; Best Drilled Company 2; BSU 1, 2, 3, 4; ROTC Summer Camp, Tyndall Air Force Base, Florida.

NESBIT H. CAUGHMAN, JR. High Point, N. C.
"Bill"
AGRICULTURAL ENGINEERING
Private; Corporal; Sergeant First Class and Master Sergeant; First Lieutenant, Drum Major 3, 4, Platoon Leader; ASAE 2, 3, 4; "Tiger" Columnist 4; Band 1, 2, 3, 4; Mu Beta Psi 3, 4, Vice-President 4; Concert Band 2, 3, 4; Jungaleery 3, 4; ROTC Summer Camp, Camp Gordon, Georgia.

W. J. CHAGARIS Charlotte, N. C.
TEXTILE ENGINEERING
Private; Private; Private; Private; Football Manager 2, 3, 4; Block C Club 3, 4; ROTC Summer Camp, Keesler Air Force Base, Mississippi.

HUGH ROGERS CHAMBLEE Anderson, S. C.
AGRICULTURAL ENGINEERING
Private; Corporal; Sergeant; Second Lieutenant, Assistant Platoon Leader; ASAE 2, 3, 4; Best Drilled Company 2; Best All Around Company 2; ROTC Summer Camp, Fort Lee, Virginia.

BEN K. CHREITZBERG Williamston, N. C.
TEXTILE MANUFACTURING
Private; Corporal; Sergeant Major; Lieutenant Colonel, Battalion Commander; High Honors 3; Honors 2; Alpha Phi Omega 3, 4; Council of Club Presidents; Student Assembly 4; Phi Psi 3, 4; Junior Warden; NTMS 3, 4, Sergeant-at-Arms 3, Vice-President 4; Basketball 1; Scabbard & Blade 4, Treasurer 4; Executive Sergeants' Club 3, Treasurer 3; Freshman Platoon; Pershing Rifles; Senior Platoon; Distinguished Military Student; Business Manager "Bobbin & Beaker" 4; Who's Who Among Students in American Universities and Colleges; ROTC Summer Camp, Fort Knox, Kentucky.

EARL S. CHRISAWN, JR. Sumter, S. C.
MECHANICAL ENGINEERING
Private; Private; Sergeant; First Lieutenant, Platoon Leader; High Honors 2; ASME 3, 4; Arnold Air Society; BSU 3, 4; YMCA Council 1, 2, 3, 4, Secretary 3, Treasurer 4; ROTC Summer Camp, Keesler Air Force Base, Mississippi.

ROBERT P. CLARK St. George, S. C.
"Bob"
PRE-MEDICINE
Private; Private; Private; Private.

JOHN T. CLEMONS Kershaw, S. C.
ARTS AND SCIENCES
Private; Corporal; Sergeant; Private; Junior CDA 3, Senior CDA 4; ROTC Summer Camp, Fort Knox, Kentucky.

ROY ODELL COKER, JR. Taylors, S. C.
"Sonny"
TEXTILE MANUFACTURING
Private; Private; Private; Private; Baseball 2, 3, 4; Block C Club 2, 3, 4; ROTC Summer Camp, Aberdeen Proving Grounds, Maryland.

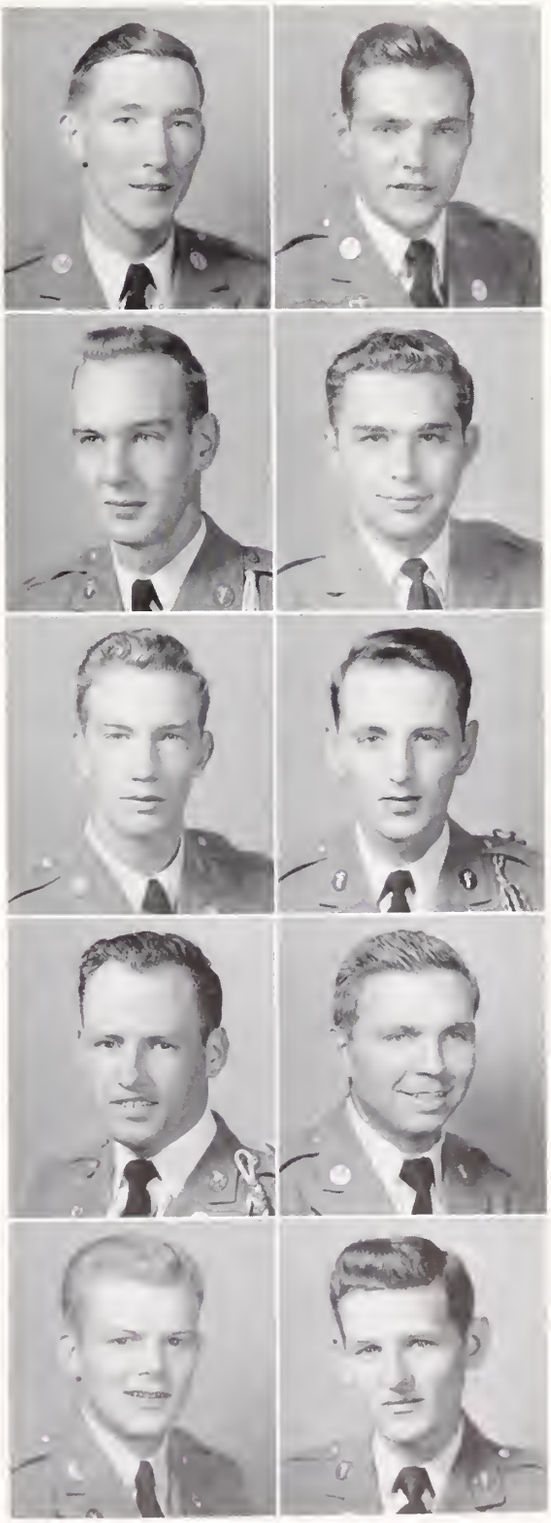

THOMAS H. COKER — Greenville, S. C.
"Tom"
ANIMAL HUSBANDRY
Private; Corporal; Sergeant First Class; Sergeant First Class, Operations Sergeant; Honors; Block & Bridle; Basketball 1; Senior Platoon; Distinguished Military Student; BSU 1, 2, 3, 4; Greenville County Club; ROTC Summer Camp, Fort Knox, Kentucky.

J. K. COLEMAN — Columbia, S. C.
DAIRYING
Private; Private; Sergeant; Private; Honors 4; Columbia-Clemson Club 4; Dairy Club 3, 4; ROTC Summer Camp, Fort Benning, Georgia.

MAJOR D. COLEMAN, JR. — Latta, S. C.
"Pop"
ANIMAL HUSBANDRY
Transfer· Private; Private; Private; Block & Bridle; MDM Club.

MAXIE C. COLLINS, III — Ridgeway, S. C.
"Mac"
ANIMAL HUSBANDRY
Private; Private; Sergeant First Class; Private; Freshman Platoon; Pershing Rifles; BSU 1, 2, 3, 4.

WILLIAM LUCAS COLLINS, Georgetown, S. C.
"Bill"
EDUCATION
Private; Sergeant; Sergeant; Private; CDA 3, 4, President 4; Blue Key; ROTC Summer Camp, Fort Knox, Kentucky.

ZEDDIE LERLE COLLINS — Campobello, S. C.
"Zed"
TEXTILE CHEMISTRY
Private; Private; Private; Second Lieutenant, Assistant Platoon Leader; AATCC 4; Spartanburg County Club 3, 4; ROTC Summer Camp, Aberdeen Proving Grounds, Maryland.

ROBERT F. COMPTON — Laurens, S. C.
"Comp"
TEXTILE MANUFACTURING
Private; Private; Private; Private; NTMS 3, 4; "Bobbin & Beaker" 2, 3, 4, Assistant Managing Editor 2, Managing Editor 3, Editor 4; Freshman Platoon; Pershing Rifles; Council of Club Presidents; ROTC Summer Camp, Fort Knox, Kentucky.

FRANK E. CONDON, JR. — Charleston, S. C.
"Buddy"
TEXTILE ENGINEERING
Private; Corporal; Sergeant; Second Lieutenant, Assistant Platoon Leader; Newman Club; Charleston County Club; ROTC Summer Camp, Fort Belvoir, Virginia.

MEEK MILLER CONE — Millbrook, Ala.
"Mickey"
ANIMAL HUSBANDRY
Private; Corporal; Sergeant; First Lieutenant, Platoon Leader; Baseball 1, 2, 3, 4; ROTC Summer Camp, Fort Knox, Kentucky.

ARTHUR LAMAR COOGLER — Chester, S. C.
"Coogie"
CHEMICAL ENGINEERING
Private; Corporal; Sergeant First Class; Private; Alpha Chi Sigma 2, 3, 4, Recorder 4; AIChE 1, 2, 3, 4, Secretary 3, Vice-President 4; Executive Sergeants' Club; Chester County Club 1, 2, 3, 4.

KEMPSON plays monkey to amuse the seniors on senior day activities.

"HAGGARD" HAROLD and "EAGER" EARL take 5.

I went through Clemson in a trash can.

GERALD BROWN COOPER Lancaster, S. C.
"Coop"
TEXTILE MANUFACTURING
Private; Private; Sergeant; Second Lieutenant, Assistant Platoon Leader; Best Drilled Company 2; Best Company 3; BSU 1, 2, 3, 4; ROTC Summer Camp, Fort Benning, Georgia.

HERBERT R. CORBITT St. Matthews, S. C.
"Herb"
VOCATIONAL AGRICULTURAL ENGINEERING
Private; Private; Private; Private; Tiger Brotherhood 3, 4; Student Assembly; Alpha Tau Alpha 3, 4, Secretary 3, President 4; FFA 4; YMCA Cabinet 3, 4.

WALTER CARLISLE COTTINGHAM Trio, S. C.
ANIMAL HUSBANDRY
"Dubber"
Private; Corporal; First Sergeant; Captain, Battalion Adjutant; Block & Bridle 2, 3, 4, Treasurer 4; 4-H Club 1, 2, 3, 4, Vice-President 4; Freshman Platoon; Senior Platoon; Sophomore Y Council; Junior Y Council; Senior Y Council; Williamsburg County Club; ROTC Summer Camp, Fort Lee, Virginia.

HENRY MACK COX Loris, S. C.
VOCATIONAL AGRICULTURAL ENGINEERING
Private; Corporal; Private; Private; FFA 2, 3, 4; ROTC Summer Camp, Fort Benning, Georgia.

DAVID ESKEW CRAIG Pendleton, S. C.
"Dave"
AGRICULTURAL ENGINEERING
Private; Corporal; Sergeant First Class; Second Lieutenant, Assistant Platoon Leader; ASAE 2, 3, 4; Air Force Rifle Team 2, 3, 4; Best Company 2; Rifle Team Medal, High Standing Position 2; Aero Club 3, 4; ROTC Summer Camp, Tyndall Air Force Base, Florida.

OLIN L. CRAIG, JR. Cateechee, S. C.
AGRICULTURAL ENGINEERING
Private; Corporal; Sergeant First Class; First Lieutenant, Company Executive Officer; ASAE 2, 3, 4, Vice-President 4; Wesley Foundation 1, 2; ROTC Summer Camp, Fort Belvoir, Virginia.

WILLIAM FENNELL CRAIG Rock Hill, S. C.
"Boog"
HORTICULTURE
Private; Private; Private; Second Lieutenant, Assistant Platoon Leader; Horticulture Club 1, 2, 3, 4; ROTC Summer Camp, Fort Knox, Kentucky.

WILLIAM ROBERT CRAIG Pickens, S. C.
"Bob"
ARTS AND SCIENCES
Transfer; Private; Private; Private; Distinguished Military Student; ROTC Summer Camp, Fort Lee, Virginia.

BARRY D. CROCKER Lockhart, S. C.
TEXTILE MANUFACTURING
Private; Corporal; Sergeant First Class; Private.

F. HENRY CULBRETH Campobello, S. C.
"Cub"
HORTICULTURE
Private; Corporal; Sergeant; Second Lieutenant, Assistant Platoon Leader; Pershing Rifles; Horticulture Club 1, 2, 3, 4; ROTC Summer Camp, Fort Knox, Kentucky.

K. S. CUNNINGHAM Arlington, Va.
CIVIL ENGINEERING
Private; Private; Private; Private; ASCE 3, 4.

ROBERT B. CUNNINGHAM Columbia, S. C.
"Pudgie"
ARCHITECTURE
Private; Private; Sergeant; Cavalier, Rear Ranks; Minarets, President 3, 4; Student AIA 4; CDA 4, Alternus, Business Manager; "Clemson Architect"; Columbia-Clemson Club; ROTC Summer Camp, Fort Lee, Virginia.

WILLIAM J. CUNNINGHAM Lancaster, S. C.
"Joe"
HORTICULTURE
Private; Corporal; Sergeant; First Lieutenant, Company Executive Officer; Horticulture Club 1, 2, 3, 4; "The Agrarian" 3, 4; Phi Chi Eta 3, 4; ROTC Summer Camp, Fort Lee, Virginia.

JIMMIE C. CURRY Greenwood, S. C.
"J. C."
ARCHITECTURAL ENGINEERING
Private; Sergeant; Sergeant First Class; Captain, Company Commander; AIA 1, 2; SAME 2, 3, 4; Best Drilled Squad 1; Richland County Club 1, 2; ROTC Summer Camp, Fort Belvoir, Virginia.

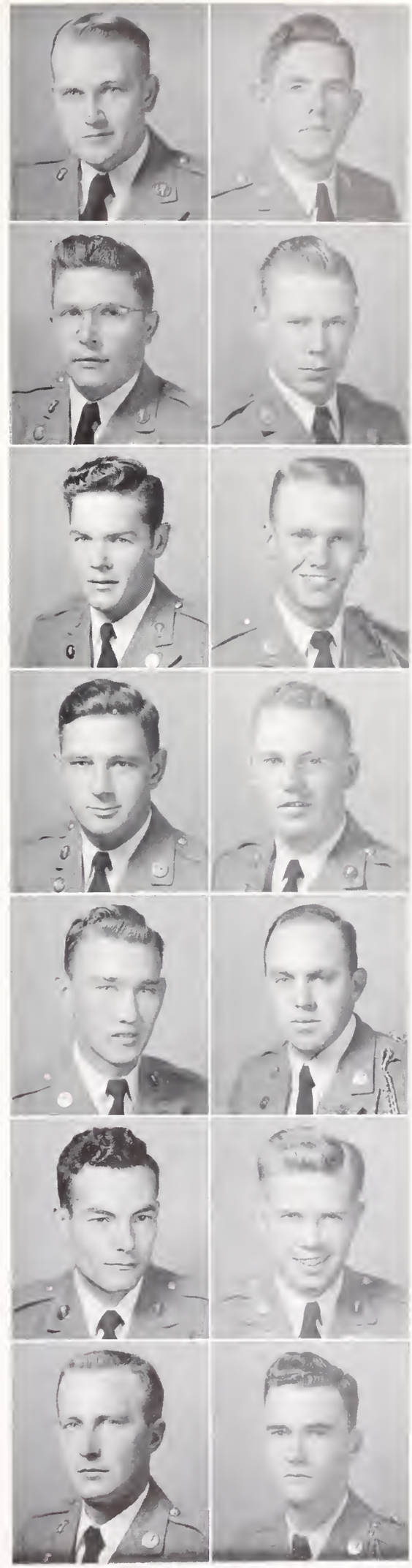

JULIAN M. CURRIE Harleyville, S. C.
AGRICULTURAL ENGINEERING
Private; Private; Private; Private; ASAE 2, 3, 4; Air Force Rifle Team 2, 3, 4; Best Drilled Company 1; Best Drilled Platoon; ROTC Summer Camp, Tyndall Air Force Base, Florida.

LUTHER WEBB DANIEL Oxford, N. C.
"Bubba"
ARTS AND SCIENCES
Transfer; Transfer; Private; Private; Mu Beta Psi 4; ROTC Summer Camp, Fort Benning, Georgia.

LOUIS GOURDIN DARBY Charleston, S. C.
"Lou"
TEXTILE CHEMISTRY
Private; Corporal; Master Sergeant; Major, Battalion Executive Officer; Alpha Chi Sigma Chi 3, 4; Executive Sergeants' Club; Freshman Platoon; Pershing Rifles; Senior Platoon; Distinguished Military Student; Best Drilled Junior; Best Drilled Cadet 3; Canterbury Club 1, 2; Beta Sigma Chi 3, 4; ROTC Summer Camp, Fort Benning, Georgia.

LEON ALLISON DAVIS Cope, S. C.
"Al"
ANIMAL HUSBANDRY
Private; Corporal; Sergeant; Second Lieutenant, Assistant Platoon Leader; BSU 1, 2, 3, 4; Tri County Club 1, 2, 3, 4; ROTC Summer Camp, Fort Knox, Kentucky.

JERRY EDWARD DEMPSEY Anderson, S. C.
"Keys"
MECHANICAL ENGINEERING
Private; Corporal; First Sergeant; Lieutenant Colonel, Regimental Executive Officer; Highest Honors 1; High Honors 2, 3; Blue Key 3, 4, Vice-President 4; Tiger Brotherhood 3, 4; Senior Council; Phi Kappa Phi 3, 4; Phi Eta Sigma 1, 2; Tau Beta Pi 3, 4; ASME; SAE; TAPS Junior Staff 1, 2; "Slipstick" Staff 3, 4, Alumni Editor 3, Feature Editor 4; Scabbard & Blade; Executive Sergeants' Club; Pershing Rifles; Fourth Regimental Headquarters, Pershing Rifles Staff S-4; Distinguished Military Student; American Ordnance Award; BSU 1, 2, 3, 4, President 4; State BSU President 4; Freshman Y Council; Sophomore Y Council; YMCA Cabinet 2, 3, 4; Spartanburg County Club; Tau Beta Pi Award 2; Fiberglas Scholarship 3, 4; ROTC Summer Camp, Aberdeen Proving Grounds, Maryland.

MADISON KEITH DENNIS Hemingway, S. C.
"Curley"
ANIMAL HUSBANDRY
Private; Private; Sergeant; Private; Block & Bridle.

FRANK HARDY DENTON Dallas, Ga.
"Angel"
EDUCATION
Private; Private; Sergeant; Second Lieutenant, Assistant Platoon Leader; Highest Honors 2, 3; Honors 1; Kappa Phi Kappa; Football 1, 2, 3, 4; ROTC Summer Camp, Fort Knox, Kentucky.

BOBBY M. DILL Landrum, S. C.
"Pickle"
ANIMAL HUSBANDRY
Private; Private; Sergeant; Private; Block & Bridle; Phi Chi Eta; ROTC Summer Camp, Fort Lee, Virginia.

BENJAMIN FRANCIS DOBSON Duncan, S. C.
"Ben"
ANIMAL HUSBANDRY
Private; Corporal; Sergeant First Class; First Lieutenant, Platoon Leader; Honors 3; Class Representative; Freshman Platoon; Best Drilled Company 1; Best Drilled Platoon 1; ROTC Summer Camp, Fort Benning, Georgia.

CAROL NELSON DOBSON Hampton, S. C.
ANIMAL HUSBANDRY
Private; Corporal; Sergeant First Class; First Lieutenant, Company Executive Officer; Best Drilled Company 2; Distinguished Military Student.

CHARLES REID DOUGLASS Reidsville, N. C.
"Doug"
CIVIL ENGINEERING
Private; Private; Private; Second Lieutenant, Assistant Platoon Leader; ROTC Summer Camp, MacDill Air Force Base, Florida.

STANCE B. DUFFIES, II Roselle Park, N. J.
ARCHITECTURE
Private; Corporal; Sergeant; Private; Alpha Phi Omega 3, 4; Track 1; ROTC Summer Camp, Fort Knox, Kentucky.

JAMES EVAN DUFFY White Plains, N. Y.
"Duff"
TEXTILE MANUFACTURING
Private; Corporal; Sergeant First Class; Captain, Company Commander; NTMS; Phi Chi Eta; Scabbard & Blade; Pershing Rifles; Senior Platoon, Business Manager; ROTC Summer Camp, Fort Lee, Virginia.

LYNWOOD ROWLAND DUKE Kingstree, S. C.
"Lover"
AGRONOMY
Private; Sergeant; Sergeant; Second Lieutenant, Assistant Platoon Leader; Senior Platoon; Williamsburg County Club; Kappa Alpha Sigma; ROTC Summer Camp, Fort Knox, Kentucky.

TRACY has got his rank, but GEORGE wants to know why.

TOMMY and the rookies do a crazy mixed up shag at the threat of a bad paddle.

The basement boys get together for a 1 a. m. confab.

ELLERBE O. DUKES, JR. North Augusta, S. C.
"Sonny"
EDUCATION
Private; Corporal; Sergeant; Second Lieutenant, Assistant Platoon Leader; MYF 1, 2, 3, 4; Aiken-Edgefield-Augusta County Club 1, 2, 3, 4, Secretary 3; ROTC Summer Camp, Fort Knox, Kentucky.

DONALD BUSBY DUNLAP Rock Hill, S. C.
"Woo"
HORTICULTURE
Private; Private; Private; First Lieutenant, Platoon Leader; Honors 1; Senior Class Representative; ASHS 3, President 3; "Tiger" Staff, Copy Editor, News Editor; "The Agrarian" Staff; "The Clemson Tower" Staff; YMCA Council 1, 2, 3; ROTC Summer Camp, Fort Benning, Georgia.

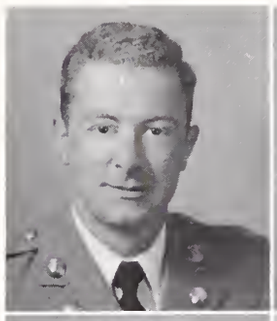

JAMES J. EASLEY Greenville, S. C.
"Jeter"
TEXTILE ENGINEERING
Transfer; Sergeant First Class; BSU 1, 2, 3, 4; Junior Y Council; ROTC Summer Camp, Warner Robins Air Force Base, Macon, Georgia.

JOSEPH HYDE EASLEY Rock Hill, S. C.
"Joe"
ANIMAL HUSBANDRY
Transfer; State President Canterbury Club 4.

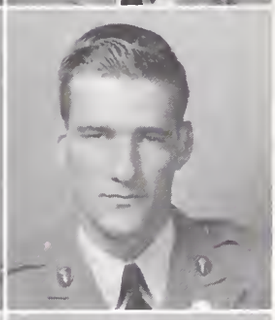

AMBROSE HENRY EASTERBY Greenville, S. C.
"Nose"
TEXTILE MANUFACTURING
Private; Private; Sergeant; Private; CDA; Senior Drill Platoon; ROTC Summer Camp, Aberdeen Proving Grounds, Maryland.

EDWARD W. EATON, JR. Baltimore, Md.
"Big Ed"
HORTICULTURE
Private; Private; Sergeant; Second Lieutenant, Assistant Platoon Leader; Phi Chi Eta; LSA 1, 4; Horticulture Club 3, Treasurer 3; "Tiger" Staff 3, 4; ROTC Summer Camp, Fort Lee, Virginia.

BAYLY R. EBNER Meggett, S. C.
DAIRYING
Private; Private; Sergeant; Private; Beta Sigma Chi, Secretary-Treasurer; Dairy Club; ROTC Summer Camp, Fort Benning, Georgia.

GEORGE B. EDWARDS Florence, S. C.
"Bub"
MECHANICAL ENGINEERING
Private; Corporal; First Sergeant; Major, Battalion Executive Officer; ASME 3, 4, Vice-Chairman 4; SAME 4; Scabbard & Blade 4; Freshman Platoon; Senior Platoon, Best Drilled Squad 1; ROTC Summer Camp, Fort Belvoir, Virginia.

PAUL E. ELEAZER Pelion, S. C.
ELECTRICAL ENGINEERING
Private; Private; Private; Private; ROTC Summer Camp, Keesler Air Force Base, Mississippi.

CLARENCE B. ELMORE, JR. Bishopville, S. C.
"Ted"
AGRONOMY
Private; Private; Sergeant; Second Lieutenant, Assistant Platoon Leader; Agronomy Club 3, 4; Phi Chi Eta; ROTC Summer Camp, Fort Lee, Virginia.

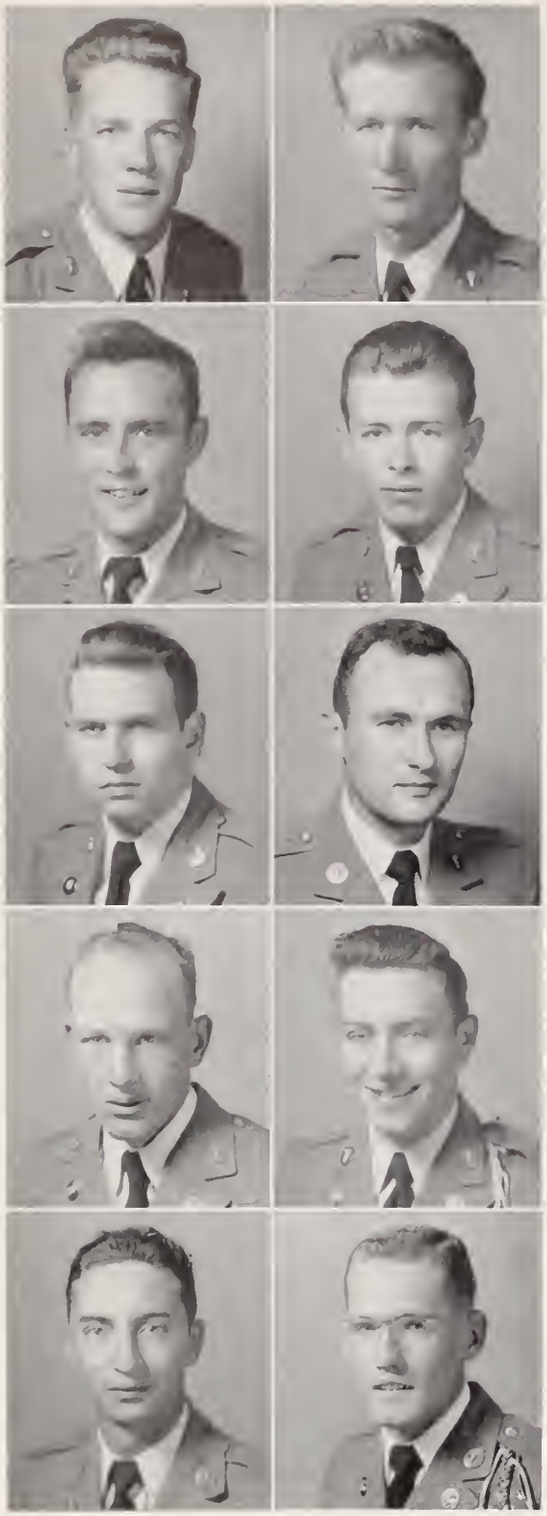

HERBERT WALKER ELROD Piedmont, S. C.
TEXTILE MANUFACTURING
Private; Private; Sergeant; First Lieutenant, Platoon Leader; Phi Psi 4; Wesley Foundation 2, 3, 4; ROTC Summer Camp, Aberdeen Proving Grounds, Maryland.

JAMES HAROLD ERSKINE Anderson, S. C.
"Hal"
MECHANICAL ENGINEERING
Private; Corporal; Private; Private; ASME; Pi Tau Pi Sigma; Distinguished Military Student; ROTC Summer Camp, Camp Gordon, Georgia.

CHARLES N. ERWIN, JR. Brevard, N. C.
"Dusty"
AGRICULTURAL ECONOMICS
Private; Private; Sergeant; First Litutenant, Platoon Leader; Honors 3; Best Drilled Company 1; ROTC Summer Camp Fort Benning, Georgia.

CHARLES CLIFFORD FAIN Spartanburg, S. C.
CERAMIC ENGINEERING
Private; Private; Sergeant; First Lieutenant, Platoon Leader; High Honors 1; Honors 2; Phi Eta Sigma 1, 2, 3, 4, Secretary 2; Tau Beta Pi 4; Track 1, 2, 3; Block C Club 3, 4; Senior Platoon; Spartanburg County Club; American Society of Ceramic Engineers 3, 4, Press Associate 3, Secretary 4; ROTC Summer Camp, Aberdeen Proving Grounds, Maryland.

PRICE C. FAW, JR. Piedmont, S. C.
"P. C."
MECHANICAL ENGINEERING
Private; Private; Sergeant; Second Lieutenant, Assistant Platoon Leader; Honors 2; ASME 3, 4; SAE 3; PSA 1, 2, 3, 4; ROTC Summer Camp, Brookley Air Force Base, Alabama.

WILLIAM HOWARD FAVER Eastover, S. C.
"Bill"
ARTS AND SCIENCES
Private; Corporal; Private; Private; YMCA Council 1, 2, 4; Economics Club 2.

BUELL MILBURN FERGUSON Brevard, N. C.
"Ferg"
AGRICULTURAL ENGINEERING
Private; Corporal; Sergeant; First Lieutenant, Platoon Leader; ASAE; Freshman Platoon; Best Drilled Company 1; Best Drilled Platoon 1; ROTC Summer Camp, Fort Belvoir, Virginia.

LEON E. FERSNER Orangeburg, S. C.
"Frog"
TEXTILE MANUFACTURING
Private; Private; Sergeant First Class; Second Lieutenant, Assistant Platoon Leader; Phi Chi Eta 3, 4; Tri County Club 1, 2, 3, 4; Mu Beta Psi 3, 4; Jungaleers 1, 2, 3, 4; ROTC Summer Camp, Fort Lee, Virginia.

MICHAEL A. FISCHETTI Brooklyn, N. Y.
"Mike"
ENTOMOLOGY
Private; Private; Private; Private; Newman Club 1, 2, 3, 4; ROTC Summer Camp, Camp Gordon, Georgia.

JESSE JOHNCE FLOYD Nichols, S. C.
AGRICULTURAL ENGINEERING
Private; Private; Private; Private; Honors 2; Alpha Zeta 3, 4; ASAE 2, 3, 4; Arnold Air Society 4; Best Drilled Company 2; BSU 1, 2, 3, 4; YMCA Council 314; Horry County Club 1, 2, 3, 4; Glee Club 1, 2.

MIKE, CHARLIE, and SHIRLEY relax a little on a houseparty after the Citadel game.

ASME big wheels "ham" it up.

MORGAN lays a futile blow on SCHACHNER'S rugged fanny.

NICHOLAS G. FORLIDAS Clemson, S. C.
"Nick"
PRE-MEDICINE
Private; Private; Second Lieutenant; Second Lieutenant, Assistant Platoon Leader; Highest Honors 3; High Honors 2, 4; Honors 1; Phi Kappa Phi; Phi Eta Sigma; ROTC Summer Camp, Fort Knox, Kentucky.

ROBERT VANCE FRIERSON Denmark, S. C.
"Speedy"
HORTICULTURE
Private; Private; Private; Second Lieutenant, Assistant Platoon Leader; Honors 3; Best Drilled Company 3.

CHARLES VARDELL GAGE Clemson, S. C.
"Charley"
TEXTILE MANUFACTURING
Private; Private; Private; Private; Basketball 1, 2, 3, 4; Block C Club 2, 3, 4; ROTC Summer Camp, Robins Air Force Base, Georgia.

JONES ARNOLD GAILLARD Florence, S. C.
ELECTRICAL ENGINEERING
Private; Corporal; Sergeant First Class; First Lieutenant, Company Executive Officer; Honors 1; Tiger Brotherhood 4; Alpha Phi Omega 1, 2, 3, 4, Treasurer 2, Secretary 3, President 4; Student Assembly 4; AIEE; TAPS Junior Staff 1, 2, 3, Photographer 2 3; "Tiger" Staff 1, 2, 3; Pi Tau Pi Sigma 3, 4, Adjutant 3; Freshman Platoon; Senior Platoon; Distinguished Military Student; Canterbury Club 1, 2, 3, 4; Florence County Club 1, 2, 3, 4; ROTC Summer Camp, Camp Gordon, Georgia.

JOSEPH ALBERT GALLOWAY Hartsville, S. C.
"Joe"
AGRONOMY
Private; Private; Sergeant; First Lieutenant, Platoon Leader; Agronomy Club, Social Chairman 3, 4; Best All Around Company 3; ROTC Summer Camp, Fort Benning, Georgia.

RALPH A. GALLUCCI West New York, N. J.
TEXTILE MANUFACTURING
Private; Corporal; Sergeant; First Lieutenant; Honors 3, 4; Phi Psi 3, 4; NTMS 3, 4; Newman Club 1, 2, 3, 4; ROTC Summer Camp, Fort Meade, Maryland.

GERALD DAKE GANTT West Columbia, S. C.
"Jerry"
EDUCATION
Private; Private; Private; Private; Glee Club 1; Band 1, 2, 3, 4; ROTC Summer Camp, Fort Benning, Georgia.

JOE T. GARVIN Greenville, S. C.
ANIMAL HUSBANDRY
Private; Corporal; Sergeant; Second Lieutenant, Assistant Platoon Leader; Best Drilled Company 2, 3; Greenwood County Club 1, 2, 3, 4; 4-H Club 2, 3; ROTC Summer Camp, Fort Knox, Kentucky.

WILLIAM ROY GARREN Asheville, N. C.
"Bill"
HORTICULTURE
Private; Private; Private; Private; Honors 3; ASHS Junior Branch 2, 3, 4, Secretary 2, Vice-President 3, President 4; "The Agrarian" 3, 4; "Tiger" Staff 1; Phi Eta Sigma 3; BSU 1; Sophomore Y Council; Gamma Kappa Alpha 1, 2; Calhoun Forensic Society 2; ROTC Summer Camp, Fort Lee, Virginia.

CHARLES FRED GARRETT Easley, S. C.
ELECTRICAL ENGINEERING
Private; Corporal; Sergeant; Private; ROTC Summer Camp, Camp Gordon, Georgia.

J. EUGENE GARRISON Buffalo, N. Y.
"Clean Gene"
ANIMAL HUSBANDRY
Private; Corporal; Sergeant; Private; Football 1, 2, 3, 4; ROTC Summer Camp, Fort Knox, Kentucky.

JAMES EDWARD GAUSE Piedmont, S. C.
"Jim"
MECHANICAL ENGINEERING
Private; Private; Sergeant; Private; High Honors 2, 3; Honors 1; Phi Kappa Phi 4; Tau Beta Pi 3, 4; ASME 3, 4; SAE 3, 4; PSA 1, 2, 3, 4; ROTC Summer Camp, Aberdeen Proving Grounds, Maryland.

JOHN THOMAS GIBBS North Augusta, S. C.
"J. T."
MECHANICAL ENGINEERING
Private; Corporal; Master Sergeant; Major, Battalion Executive Officer; Blue Key 4; Tiger Brotherhood 4; Senior Class Representative; ASME 3, 4; "Slipstick" Staff 3; Scabbard & Blade 4, Captain 4; Executive Sergeants' Club 4, President 4; Freshman Platoon; Senior Platoon; BSU 1, 2, 3, 4; Aiken-Augusta County Club 1, 2, 3, 4, Vice-President 4; ROTC Summer Camp, Fort Belvoir, Virginia.

JACK BRUNSON GODWIN Lake City, S. C.
AGRICULTURAL ENGINEERING
Private; Corporal; Sergeant; Private; Freshman Platoon; Pershing Rifles; ROTC Summer Camp, Fort Belvoir, Virginia.

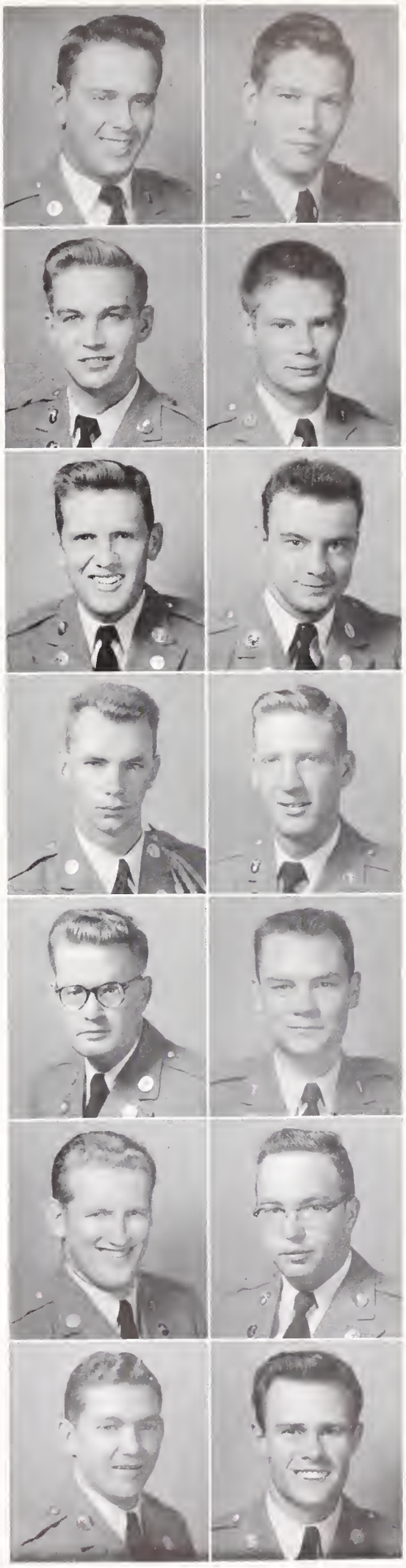

JOHANIE L. GODWIN, JR. Summerton, S. C.
Joe''
VOCATIONAL AGRICULTURAL ENGINEERING
Private; Corporal; Sergeant First Class; First Lieutenant, Platoon Leader; Alpha Phi Omega 2, 3, 4; Vice-President Junior Class; Senior Platoon; Best Drilled Company 1; BSU 1, 2; Freshman Y Council; Clarendon County Club 1, 2, 3, Vice-President 3, President 4; FFA 1, 3, 4; Calhoun Forensic Society 1, 2; ROTC Summer Camp, Fort Benning, Georgia.

ARTHUR GAILLARD GOWER Vienna, Va.
''Art''
PRE-MEDICINE
Private; Corporal; Private; Private; BSU 1, 2.

THOMAS P. GREGORY Chester, S. C.
''Tom''
INDUSTRIAL EDUCATION
Private; Corporal; Corporal; Private; Football 1, 2, 3, 4; Chester County Club 1, 2, 3, 4; ROTC Summer Camp, Aberdeen Proving Grounds, Maryland.

JOHN THOMPSON GREEN, III Sumter, S. C.
''Tommy''
HORTICULTURE
Private; Private; Sergeant; Master Sergeant; Tiger Brotherhood 3, 4; Horticulture Club 2, 3, 4; Cheerleader 2, 3, 4; ''Tiger'' Staff 1, 2, 3, 4, News Editor 3, Editor 4; Wesley Foundation 1, 2, 3, 4, Council 1, 2, 3; YMCA Council 3, 4; YMCA Cabinet 4; Glee Club 1; ROTC Summer Camp, Fort Benning, Georgia.

LAWRENCE MARION GRESSETTE, JR. St. Matthews, S. C.
''Larry''
ARTS AND SCIENCES
Private; Corporal; Master Sergeant; Lieutenant Colonel, Battalion Commander; Honors 3; Blue Key 3, 4, Secretary 4; Tiger Brotherhood 3, 4; Alpha Phi Omega 2, 3, 4, Secretary 3; President Student Body 4; Football 2, 3, 4; Block C Club 2, 3, 4; Executive Sergeants' Club; Distinguished Military Student; Tri County Club; Club ''4'', President; Who's Who Among Students in American Universities and Colleges; ROTC Summer Camp, Fort Benning, Georgia.

GEORGE RALPH GRIFFIN Leesville, S. C.
''Monk''
AGRONOMY
Private; Corporal; Sergeant; First Lieutenant, Company Executive Officer; Honors 3; Student Government; Agronomy Club; TAPS Junior Staff; Senior Platoon; Kappa Alpha Sigma; ROTC Summer Camp, Fort Benning, Georgia.

THOMAS M. GRIFFIN North Augusta, S. C.
''Tom''
TEXTILE MANUFACTURING
Private; Private; Private; First Lieutenant, Platoon Leader; YMCA Council 1, 2; Outstanding Cadet in Platoon at Summer Camp; ROTC Summer Camp, Aberdeen Proving Grounds, Maryland.

CLAUDE B. GOODLETT, JR. Travelers Rest, S. C.
''C. B.''
CHEMICAL ENGINEERNG
Private; Private; Sergeant; Private; AIChE 2, 3, 4, Treasurer 4; AXE 2, 3, 4, Secretary 3, Vice-President 4; Arnold Air Society 3, 4; Air Force Rifle Team 2; ROTC Summer Camp, Tyndall Air Force Base, Florida

JAMES GARY GRAY Ware Shoals, S. C.
TEXTILE ENGINEERING
Private; Private; Sergeant First Class; Private; Phi Eta Sigma; Phi Psi; Arnold Air Society; ROTC Summer Camp, Brookley Air Force Base, Alabama.

JAMES CECIL GREENE, JR. Jackson, S. C.
''Tom''
ANIMAL HUSBANDRY
Private; Private; Private; Private; Aiken-Edgefield-Augusta Club 1, 2, 3, 4; ROTC Summer Camp, Fort Lee, Virginia.

FURMAN REEVES GRESSETTE, JR. St. Matthews, S. C.
ENTOMOLOGY
Private; Corporal; Sergeant; Captain, Company Commander; Alpha Phi Omega 2, 3, 4; Student Government 3, 4; Senior Council 4, Vice-Chairman; Entomology Club 4, President; Football 1, 2; Football Manager 3, 4; Block C Club; Tri County Club 1, 2, 3, 4; Council of Club Presidents 4, Secretary-Treasurer; ROTC Summer Camp, Fort Lee, Virginia.

WILLIAM N. GRESSETTE St. Matthews, S. C.
''Red Face''
ANIMAL HUSBANDRY
Private; Corporal; Private; First Lieutenant, Platoon Leader; Alpha Phi Omega 2, 3, 4; Football 1, 2, 3, 4, Co-Captain 4; Block C Club 2, 3, 4; Best Drilled Company 3; ROTC Summer Camp, Fort Lee, Virginia.

STEVE C. GRIFFITH, JR. Newberry, S. C.
ARTS AND SCIENCES
Private; Corporal; Sergeant; Second Lieutenant, Assistant Platoon Leader; Alpha Phi Omega 1, 2, 3, 4; Executive Committee 3; Student Assembly 4; Vice-President Sophomore Class; President Junior Class; Freshman Platoon; Pershing Rifles; Senior Platoon; Wesley Foundation 1, 2, 3, 4; ''Oscar'' 3; Winner Trustee Medal 3; ROTC Summer Camp, Fort Benning, Georgia.

RICHARD C. HALL Salisbury, N. C.
''Push''
ANIMAL HUSBANDRY
Private; Sergeant; Sergeant First Class; Captain, Battalion S-3; Block & Bridle 1, 2, 3, 4; ''The Agrarian'' 1, 3; Executive Sergeants' Club; Freshman Platoon; PSA 1, 2, 3, 4; Junior Y Council; Tar Heel Club; Glee Club 1, 2; ROTC Summer Camp, Fort Knox, Kentucky.

"But I already have three labs that afternoon!"

Anything for a buck eighty an hour.

Rookies spy old members hanging from ledge of third barracks . . . go get 'em boys.

TED C. HALL — Matthews, N. C.
AGRICULTURAL ENGINEERING
Transfer; Corporal; Sergeant First Class; First Lieutenant, Platoon Leader; ASAE 2, 3, 4; ROTC Summer Camp, Keesler Air Force Base, Mississippi.

CHARLES J. HAMMETT — Kingstree, S. C.
"Jerry"
ANIMAL HUSBANDRY
Private; Corporal; Sergeant First Class; Captain, Regimental Chaplain; High Honors 3; Honors 2; Blue Key 3, 4, Recording Secretary 4; Tiger Brotherhood 2, 3, 4, Vice-President 4; Vice-President Student Body; Alpha Zeta 3, 4; Block & Bridle Club 1, 2, 3, 4, "The Agrarian" 1, 3, 4, Feature Editor 3, 4; "The Clemson Tower" 2, 3, 4; "Tiger" Contributor 4; Executive Sergeants' Club; Distinguished Military Student; PSA 1, 2, 3, 4; Vice-President of State Westminster Fellowship; Y Council 1, 2, 3, 4, Vice-President 4, Chaplain; YMCA Cabinet 2, 3, 4, Secretary 4; Williamsburg County Club 1, 2, 3, 4, Vice-President 2; Who's Who Among Students in American Universities and Colleges; Speaker Pro-Tempore Student Assembly; ROTC Summer Camp, Fort Benning, Georgia.

JOSEPH EBEN HANNA — Woodruff, S. C.
TEXTILE MANUFACTURING
Private; Private; Sergeant; Private; ROTC Summer Camp, Keesler Air Force Base, Mississippi.

HAZEN DOUGLAS HARVELL — Greenville, S. C.
"Doug"
ARCHITECTURAL ENGINEERING
Private; Corporal; First Sergeant; First Lieutenant, Platoon Leader; Executive Sergeants' Club; Phi Chi Eta 3, 4, Treasurer 3, 4; Senior Platoon; Greenville County Club 1, 2; Concert Band 2, 3; Mu Beta Psi 3, 4; Marching Band 1, 2, 3, 4; ROTC Summer Camp, Fort Lee, Virginia.

MARION D. HAWKINS — Hartsville, S. C.
AGRONOMY
Private; Private; Sergeant; Private.

WILLIAM C. HALL — Ridgeland, S. C.
"Pete"
INDUSTRIAL EDUCATION
Private; Private; Sergeant; Private; Iota Lambda Sigma 3, 4; Freshman Y Council; Savannah-Ridgeland Club 1, 2, 3, 4; Mu Beta Psi 3, 4; Concert Band 1; Marching Band 1, 2, 3, 4; ROTC Summer Camp, Keesler Air Force Base, Mississippi.

MELVIN HENRY HANN — Easley, S. C.
VOCATIONAL AGRICULTURAL ENGINEERING
Private; Private; Sergeant; Private; ROTC Summer Camp, Fort Lee, Virginia.

GETTYS N. HARRIS — Rock Hill, S. C.
"Snake"
TEXTILE CHEMISTRY
Private; Private; Sergeant; Private; Mu Beta Psi 3, 4; ROTC Summer Camp, Camp Gordon, Ga.

HOWARD S. HAWKINS — Rock Hill, S. C.
"Buddy"
TEXTILE MANUFACTURING
Private; Private; Sergeant; Second Lieutenant, Assistant Platoon Leader; Baseball 2; Best Drilled Company 2; BSU 1, 2, 3, 4; Glee Club 1; ROTC Summer Camp, Fort Benning, Georgia.

JOHN ARTHUR HAYES — Greenville, S. C.
"Jimmie"
ARTS AND SCIENCES
Private; Private; Private; Private; ROTC Summer Camp, Aberdeen Proving Grounds, Maryland.

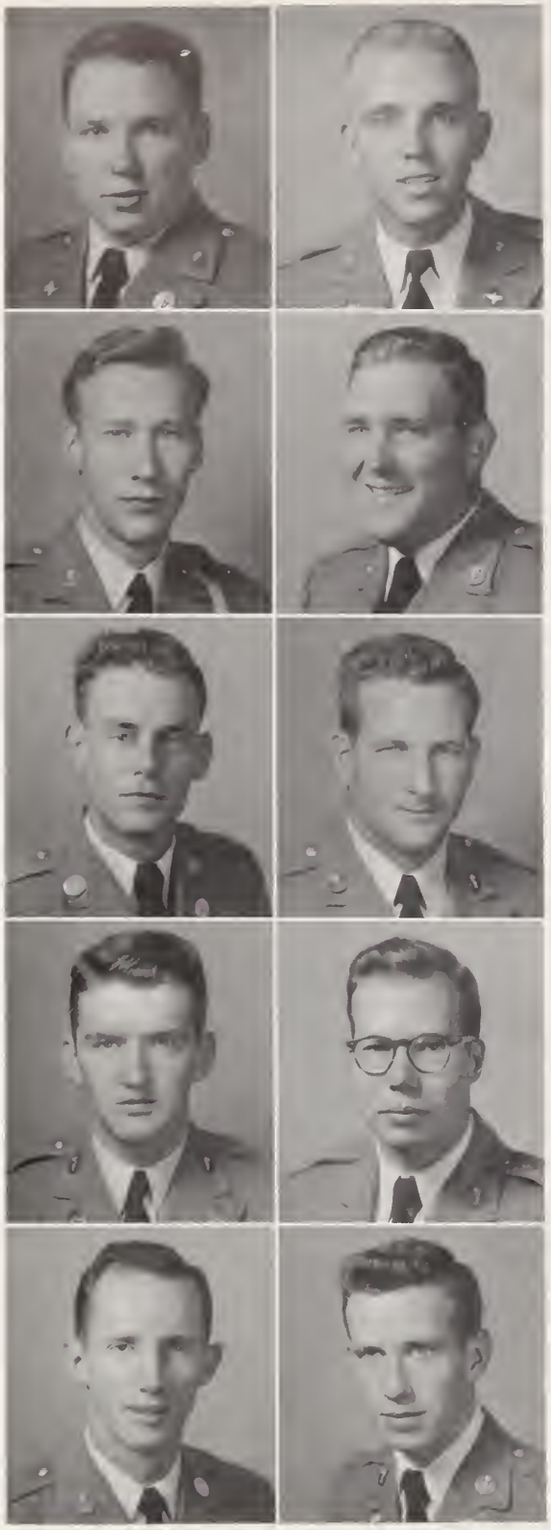

GEORGE W. HAYNIE Belton, S. C.
TEXTILE MANUFACTURING
Private; Private; Private; Private.

ADOLPH P. HEARON Hartsville, S. C.
"Ace"
TEXTILE ENGINEERING
Private; Corporal; Sergeant First Class; First Lieutenant, Platoon Leader; Phi Psi; Best Drilled Company 2; Best Drilled Platoon 2; Arnold Air Society; Glee Club 1; ROTC Summer Camp, Tyndall Air Force Base, Florida.

JAMES R. HEDDEN Charlotte, N. C.
"Dick"
MECHANICAL ENGINEERING
Private; Private; Sergeant; Private; Glee Club 1, 2, 3; Jungaleers 3, 4; Mu Beta Psi 3, 4; Blue Notes; Marching Band 1, 2, 3, 4; ROTC Summer Camp, Fort Belvoir, Virginia.

CHARLES W. HIPP Greenwood, S. C.
"Tiny"
MECHANICAL ENGINEERING
Private; Private; Private; Private; ASME 3, 4; Greenwood County Club 1, 2, 3, 4; ROTC Summer Camp, Aberdeen Proving Grounds, Maryland.

EDWARD A. HOOVER North Charleston, S. C.
INDUSTRIAL EDUCATION
Private; Private; Private; Private; ROTC Summer Camp, Keesler Air Force Base, Mississippi.

JAMES C. HUDSON North Charleston, S. C.
GENERAL EDUCATION
Private; Private; Private; Private; Football 1, 2, 3, 4; Block C Club 1, 2, 3, 4; ROTC Summer Camp, Fort Knox, Kentucky.

CHARLES B. HUGGINS Aynor, S. C.
AGRONOMY
Private; Private; Sergeant; Second Lieutenant, Assistant Platoon Leader; Horry County Club 1, 2, 3, 4; ROTC Summer Camp, Fort Knox, Kentucky.

RICHARD O. HULL, JR. Rocky River, Ohio
"R. O."
CHEMICAL ENGINEERING
Private; Private; Sergeant; Private; Alpha Chi Sigma 3, 4, Treasurer 3; AIChE 2, 3, 4, President 4.

HUGH C. HUMPHRIES, JR. Sumter, S. C.
MECHANICAL ENGINEERING
Private; Corporal; Master Sergeant; Major, Regimental Supply Officer; Highest Honors 2; Honors 1, 3; Blue Key 3, 4; Tiger Brotherhood 3, 4; President of Senior Class; Phi Kappa Phi 3, 4; Phi Eta Sigma 1, 2, 3, 4, Secretary 2; Tau Beta Pi 3, 4, Vice-President 3; ASME 3, 4; "Slipstick" Staff 3; Executive Sergeants' Club; Scabbard & Blade 3, 4; Senior Platoon; Wesley Foundation 1, 2, 3, 4, President 4; Who's Who Among Students in American Universities and Colleges; ROTC Summer Camp, Aberdeen Proving Grounds, Maryland.

TRACY HOWARD JACKSON Clemson, S. C.
"Tracy"
ARCHITECTURE
Private; Corporal; Sergeant First Class; Captain, Battalion S-1; High Honors 3; Honors 1, 2, 4; Alpha Phi Omega 1, 2, 3; Vice-President Junior Class; Phi Kappa Phi 4; Minarets 2, 3, 4; SAME 3, 4; "Slipstick" Editor 4; Fourth Regimental Headquarters Pershing Rifles S-1 3, Commander 4; Freshman Platoon; Pershing Rifles; Senior Platoon, Business Manager; Distinguished Military Student; Military Engineers Award 3; Canterbury Club 3, 4, State Treasurer 3, Treasurer 4; Junior AIA 2; Architecture Club 4; ROTC Summer Camp, Fort Belvoir, Virginia.

"One for the folks back home."

B's bargain basement . . . selling wornout cat clothes from high school days.

The sex life of a kernal.

ROSS A. JAMESON — Liberty, S. C.
ANIMAL HUSBANDRY
Private; Private; Private; Private.

MALCOLM C. JOHNSON — Denmark, S. C.
DAIRYING
Private; Private; Sergeant; Private; Dairy Club 3, 4; ROTC Summer Camp, Fort Benning, Georgia.

E. E. JONES — Savannah, Ga.
MECHANICAL ENGINEERING
Private; Sergeant; Sergeant First Class; First Lieutenant; Minor C Club 2, 3, 4, President; SAE 3, 4; ASME 3, 4.

WILLIAM HOUSTON JONES — Woodruff, S. C.
"Bill"
TEXTILE MANUFACTURING
Private; Private; Private; Private; Freshman Platoon; Best Drilled Company 1; Clemson Aero Club, Secretary-Treasurer 2, President 3, 4; ROTC Summer Camp, Tyndall Air Force Base, Florida.

JAMES EARL JORDAN — Florence, S. C.
ANIMAL HUSBANDRY
Private; Private; Private; Second Lieutenant, Assistant Platoon Leader; ROTC Summer Camp, Fort Knox, Kentucky.

MARK A. KANE — Milburn, N. J.
"Killer"
EDUCATION
Private; Private; Private; Private; Football 1, 2, 3, 4; ROTC Summer Camp, Fort Benning, Georgia.

JAMES HIRAM KELLER — Gaffney, S. C.
"Judge"
ARCHITECTURAL ENGINEERING
Private; Private; Private; Private; BSU 1, 2, 3, 4; Cherokee County Club 2, 3, 4; Mu Beta Psi 4; Marching Band 1, 2, 3, 4; Student Chapter AIA.

ROY B. JEFFCOAT — Swansea, S. C.
ARCHITECTURAL ENGINEERING
Private; Private; Private; Second Lieutenant, Assistant Platoon Leader; Track 1; Swimming Team 1; Air Force Rifle Team 2; Pershing Rifles; Best Company 3; Best Drilled Squad 3; ROTC Summer Camp, Tyndall Air Force Base, Florida.

LEWIS JOLLY — Union, S. C.
INDUSTRIAL PHYSICS
Private; Private; Sergeant; Private.

EDGAR WALTON JONES — Murrells Inlet, S. C.
"Inlet"
VOCATIONAL AGRICULTURAL ENGINEERING
Private; Corporal; Sergeant; First Lieutenant, Platoon Leader; Alpha Tau Alpha; Phi Chi Eta; Senior Platoon; Distinguished Military Student; Horry County Club; ROTC Summer Camp, Fort Lee, Virginia.

EARL DENON JORDAN — Olanta, S. C.
"Weasel"
AGRICULTURAL ENGINEERING
Private; Corporal; Sergeant; Private; ASME 2, 3, 4; SAME; Executive Sergeants' Club; MYF 1, 2, 3, 4; ROTC Summer Camp, Fort Belvoir, Virginia.

HENRY W. KALINOWSKI — Irvington, N. J.
"Hank"
AGRICULTURAL ECONOMICS
Private; Corporal; Private; Private; Nu Epsilon; ROTC Summer Camp, Fort Benning, Georgia.

DONALD OSCAR KAY — Chesnee, S. C.
"Don"
TEXTILE MANUFACTURING
Private; Sergeant; Sergeant; Second Lieutenant, Assistant Platoon Leader; NTMS; Spartanburg County Club; ROTC Summer Camp, Fort Lee, Virginia.

HENRY J. KINARD — Greenwood, S. C.
"Hank"
TEXTILE ENGINEERING
Private; Corporal; Sergeant; Private.

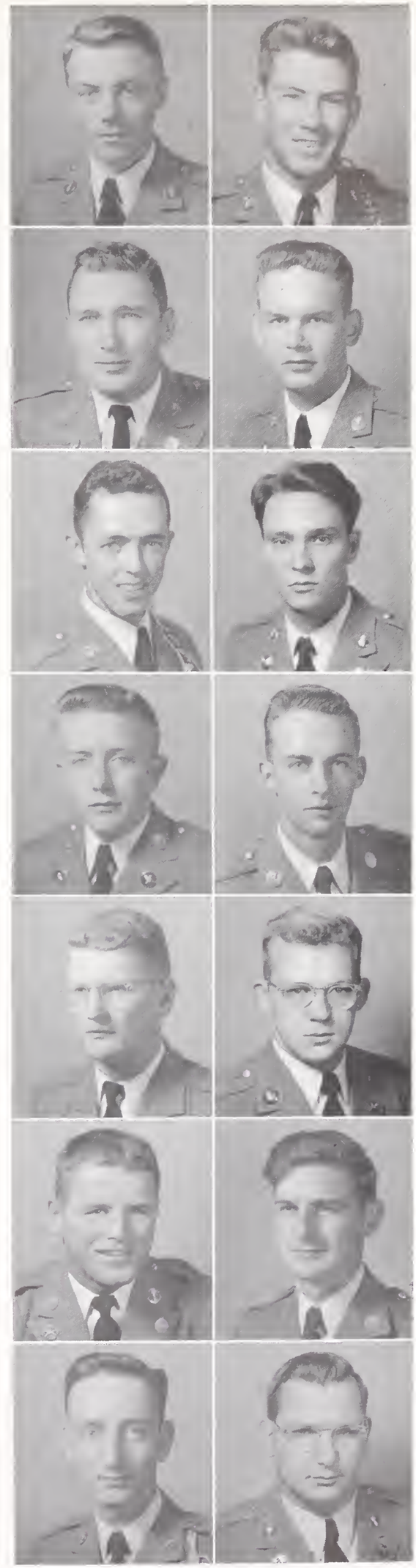

WILLIAM H. KINARD Ninety Six, S. C.
"Bill"
MECHANICAL ENGINEERING
Private; Private; Private; Second Lieutenant, Assistant Platoon Leader; ASME 4; Rifle Team 2, 3; Greenwood County Club.

LEWIE C. KING West Columbia, S. C.
TEXTILE MANUFACTURING
Private; Private; Private; Private.

SAMUEL H. KIRBY Columbia, S. C.
"Chip"
ARCHITECTURAL ENGINEERING
Private; Corporal; Private; Private; ROTC Summer Camp, Elgin Field, Florida.

CHARLES E. LANCASTER Tabor City, N. C.
VOCATIONAL AGRICULTURAL ENGINEERING
Private; Private; Sergeant; Private; Horry County Club; ROTC Summer Camp, Fort Knox, Kentucky.

ROBERT S. LAWHON Hartsville, S. C.
"Bob"
MECHANICAL ENGINEERING
Private; Private; Private; Second Lieutenant, Assistant Platoon Leader; Honors 3; ASME; ROTC Summer Camp, Fort Belvoir, Virginia.

WILLIAM B. LAWRENCE, JR. Greenville, S. C.
"Rensky"
INDUSTRIAL EDUCATION
Private; Corporal; Sergeant First Class; First Lieutenant, Platoon Leader; Iota Lambda Sigma 3, 4, President 4; ROTC Summer Camp, Fort Knox, Kentucky.

JOSEPH LEE, III Landrum, S. C.
"Joe"
DAIRYING
Private; Private; Sergeant First Class; First Lieutenant, Platoon Leader; Dairy Club 1, 2, 3, 4; BSU 1, 2, 3, 4, Secretary 4; ROTC Summer Camp, Fort Knox, Kentucky.

JOHN CORYELL LEYSATH North, S. C.
"Jack"
ELECTRICAL ENGINEERING
Private; Private; Sergeant First Class; First Lieutenant, Platoon Leader; Honors 1; AIEE; Rifle Team 1, 2, 3, 4, Captain 2; Wesley Foundation; Tri County Club; ROTC Summer Camp, Tyndall Air Force Base, Florida.

JAMES T. LIAKOS Florence, S. C.
"Jim"
TEXTILE MANUFACTURING
Private; Corporal; Sergeant; Private; NTMS; ROTC Summer Camp, Fort Knox, Kentucky.

JOSEPH LINDSAY, III Clemson, S. C.
"Joe"
PRE-MEDICINE
Private; Private; Sergeant First Class; Private; Highest Honors 1, 3; High Honors 2; Blue Key 3, 4; Tiger Brotherhood 2, 3, 4; Alpha Phi Omega 1, 2, 3, 4; Senior Council; Vice-President Senior Class; Phi Kappa Phi 3, 4; Phi Eta Sigma 1, 2, 3, 4; Sigma Tau Epsilon; PSA 1, 2, 3, 4; YMCA Cabinet 3, 4; ROTC Summer Camp, Fort Knox, Kentucky.

JOHN M. LITTLE Wellon, S. C.
AGRONOMY
Private; Private; Sergeant; Second Lieutenant, Assistant Platoon Leader; Agronomy Club; Senior Platoon; ROTC Summer Camp, Fort Knox, Kentucky.

LONNIE H. LITTLEJOHN Spartanburg, S. C.
"Lonnie John"
CIVIL ENGINEERING
Private; Private; Sergeant; Second Lieutenant, Assistant Platoon Leader; ASCE; Best All Around Company 3; Spartanburg County Club 1, 2, 3, 4, President 3; Arnold Air Society 4; ROTC Summer Camp, Keesler Air Force Base, Mississippi.

ALLEN CROSBY LIVINGSTON Greenville, S. C.
TEXTILE MANUFACTURING
Private; Sergeant; Sergeant; Second Lieutenant, Assistant Platoon Leader; Sophomore Class Representative; NTMS; Freshman Y Council; Greenwood County Club 1, 2, 3, 4, Vice-President 3; ROTC Summer Camp, Aberdeen Proving Grounds, Maryland.

RICHARD HERBERT LONG Union, S. C.
"Jete"
AGRICULTURAL ECONOMICS
Private; Private; Private; Private; Baseball 2; ROTC Summer Camp, Fort Knox, Kentucky.

WALTER COX sets up hot date for SPENSE at Maid of Cotton event.

"Where is your Uniform?"

"F-F-Friends, R-R-Romans, C-C-Countrymen . . ."

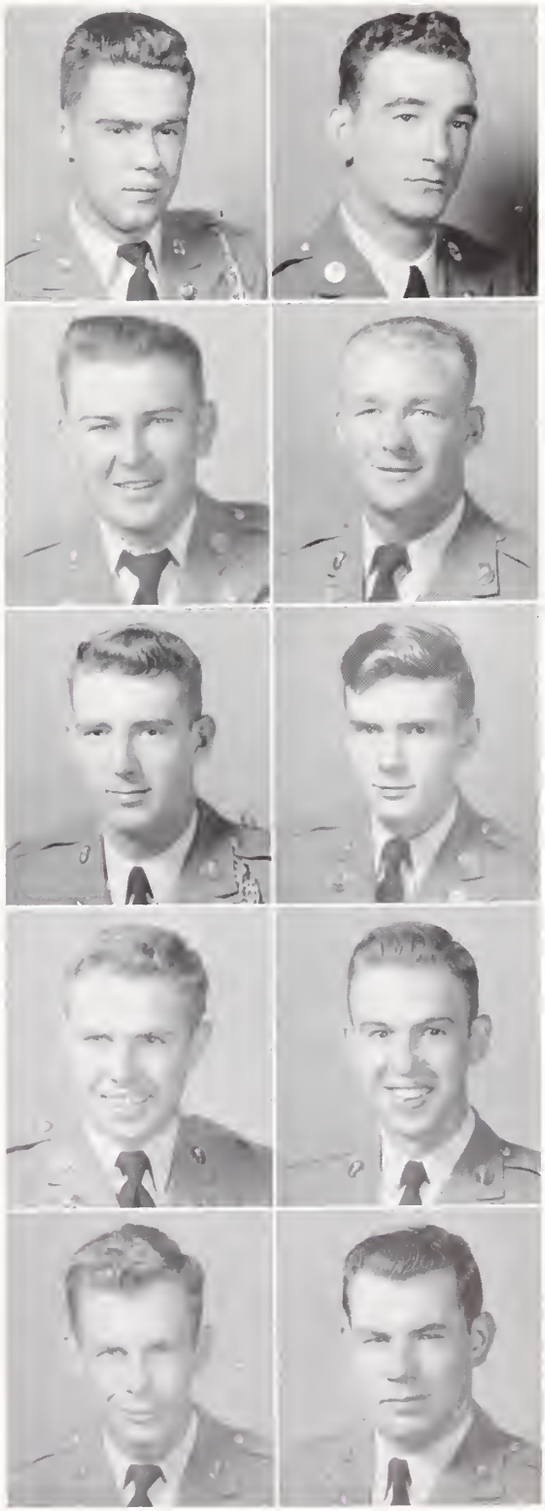

ROGER J. LORELLE Brooklyn, N. Y.
ELECTRICAL ENGINEERING
Private; Private; Sergeant First Class; Second Lieutenant, Assistant Platoon Leader; AIEE 3, 4; Track 1, 2, 3, 4; Block C Club 2, 3, 4, Secretary 3, 4; Newman Club 1, 2, 3, 4, Secretary 2, Vice-President 3; ROTC Summer Camp, Brookley Air Force Base, Alabama.

ROBERT J. LOWERY Lancaster, S. C.
TEXTILE MANUFACTURING
Private; Private; Private; Private.

GERALD EDWARD LYONS Yemassee, S. C.
"Gerry"
EDUCATION
Private; Private; Private; Private; Pi Tau Pi Sigma 2, 3, 4; Glee Club 2, 3; ROTC Summer Camp, Camp Gordon, Georgia.

JACK McALISTER Easley, S. C.
"Mac"
ANIMAL HUSBANDRY
Private; Private; Sergeant; First Lieutenant, Platoon Leader; Football 1, 2, 3, 4; ROTC Summer Camp, Fort Lee, Virginia.

JAMES THOMAS McCARTER Greenville, S. C.
"Jimmie"
MECHANICAL ENGINEERING
Private; Corporal; Sergeant First Class; First Lieutenant, Company Executive Officer; High Honors 2, 3, 4; Honors 1; Class Representative 2, 3; Phi Kappa Phi 3, 4; Tau Beta Pi 3, 4; ASME 2, 3, 4; "Slipstick" 3, 4; Executive Sergeants' Club; Pershing Rifles; Senior Platoon; BSU 1, 2, 3, 4; Junior Y Council; ROTC Summer Camp, Aberdeen Proving Grounds, Maryland.

THEODORE H. McCARTY Sumter, S. C.
"Ted"
DAIRYING
Private; Corporal; Sergeant; Private; Dairy Club 2, 3, 4.

ALVA LAVERNE McCASKILL Bishopville, S. C.
"Mac"
DAIRYING
Private; Private; Sergeant; First Lieutenant, Platoon Leader; Honors 1; Alpha Zeta 3, 4, Scribe 4; Dairy Club 1, 2, 3, 4, Vice-President 4; "The Agrarian" Staff 3, 4, Circulation Manager 4; Wesley Foundation 1, 2, 3, 4; Who's Who Among Students in American Universities and Colleges; 4-H Club 3, 4, Vice-President 3, President 4; Dairy Judging Team; ROTC Summer Camp, Fort Benning, Georgia.

CLIFTON MOODY McCLURE Anderson, S. C.
"Demi"
CERAMIC ENGINEERING
Private; Corporal; Master Sergeant; Colonel, Regimental Commander; High Honors 2; Honors 3; Blue Key 4; Alpha Phi Omega 1, 2, 3; Senior Council, American Ceramic Society 2, 3, 4, Vice-President 4; Scabbard & Blade; Executive Sergeants' Club; Arnold Air Society; Freshman Platoon; Pershing Rifles; Senior Platoon; Neatest Cadet 3; Air Force Association Award; Who's Who Among Students in American Universities and Colleges; ROTC Summer Camp, Tyndall Air Force Base, Florida.

HUGH E. McCOY Bishopville, S. C.
"Gene"
CIVIL ENGINEERING
Private; Private; Sergeant; Cavalier; High Honors 2; Honors 1, 3, 4; Phi Kappa Phi 4; Tau Beta Pi 4; ASCE 3, 4, Secretary-Treasurer 4; "Slipstick" Staff 3, 4, Business Manager 4; Arnold Air Society PIO 4; Clemson Aero Club 1, 2; SAE 4; Sears, Roebuck Scholarship; ROTC Summer Camp, Keesler Air Force Base, Mississippi.

ELIAS A. McCORMAC, III Dillon, S. C.
"Mack"
ELECTRICAL ENGINEERING
Private; Corporal; Sergeant; First Lieutenant, Company Executive Officer; Honors 1, 2; AIEE; SAE; PSA 1, 2, 3, 4; ROTC Summer Camp, Keesler Air Force Base, Mississippi.

NORMAN E. McGLOHON — Laurens, S. C.
"Buck"
VOCATIONAL AGRICULTURAL ENGINEERING
Private; Private; Sergeant; Second Lieutenant, Assistant Platoon Leader; Honors 1; Alpha Tau Alpha 2, 3, 4, Vice-President 4; Alpha Zeta 3, 4; FFA; 4-H Club; "The Agrarian" Staff 4; BSU 1, 2, 3, 4; ROTC Summer Camp, Fort Benning, Georgia.

DONALD K. McLAURIN — Bethune, S. C.
"Red"
CIVIL ENGINEERING
Private; Private; Sergeant First Class; Master Sergeant, Mess Supervisor; ASCE 2, 3, 4; SAME 3, 4; Executive Sergeants' Club 3; Senior Platoon; Best Drilled Company 1; ROTC Summer Camp, Fort Belvoir, Virginia.

HENSLEE C. McCLELLAN, JR. — Dillon, S. C.
"Bill"
AGRONOMY
Private; Private; Sergeant; Private; Football 1, 2, 3, 4; PSA 1, 2, 3, 4; ROTC Summer Camp, Fort Benning, Georgia.

RICHARD A. McMAHAN — Colu' .bia, S. C.
"Dickie"
ARCHITECTURE
Private; Corporal; Sergeant; Cavalier; Blue Key, Alumni Secretary; Student Assembly; Secretary Freshman Class; Minarets; Architects Club; Student Chapter AIA; Track 1, 2; Cheerleader 4; "The Clemson Architect" 4, Feature Editor 4; TAPS 1, 2, 3, 4, Junior Staff 1, Senior Staff 2, 3, 4, Art Editor 2, Designer 3, Editor 4; Columbia-Clemson Club 4; Who's Who Among Students in American Universities and Colleges; ROTC Summer Camp, Aberdeen Proving Grounds, Maryland.

MAX K. McMILLAN — Mullins, S. C.
ANIMAL HUSBANDRY
Private; Private; Private; Private; MDM Club.

CONNIE MACK MABRY — Fort Mill, S. C.
TEXTILE MANUFACTURING
Private; Private; Sergeant; Private; Glee Club 2; ROTC Summer Camp, Aberdeen Proving Grounds, Maryland.

IRVIN E. MADDEN — Greenwood, S. C.
TEXTILE MANUFACTURING
Private; Private; Private; Private; BSU 1, 2, 3, 4; ROTC Summer Camp, Aberdeen Proving Grounds, Maryland.

DONALD RAY MASSEY — Fort Mill, S. C.
"Don"
TEXTILE MANUFACTURING
Private; Private; Private; Private; Football 1, 2, 3, 4; Best Drilled Company 1; Aero Club; ROTC Summer Camp, Fort Benning, Georgia.

CARL F. MARTIN — Elloree, S. C.
"Tilly"
ANIMAL HUSBANDRY
Private; Corporal; Sergeant; Captain, Company Commander; Student Assembly 3; Block & Bridle 2, 3, 4; Phi Chi Eta; Senior Platoon; Best Company 2; BSU 1, 2, 3, 4; Tri County Club 1, 2, 3, 4, President 4; ROTC Summer Camp, Fort Lee, Virginia.

THEODORE L. MAXWELL — Hartsville, S. C.
"Ted"
AGRONOMY
Private; Private; Sergeant; Private; TAPS 3, Junior Staff 3; ROTC Summer Camp, Fort Knox, Kentucky.

Senior Platoon boys party on train to Miami.

"KILLER" KANE, local football hero, awakes for his eight o'clock class in his usual foggy way.

JIM and his kitty on Big Thursday.

LAWRENCE N. MEADER Orangeburg, S. C.
"Larry"
INDUSTRIAL EDUCATION
Private; Corporal; Sergeant; Second Lieutenant, Assistant Platoon Leader; Iota Lambda Sigma; Tri County Club 1, 2; ROTC Summer Camp, Barksdale Air Force Base, Louisiana.

JOHN T. MESSER Inman, S. C.
"Slick"
TEXTILE MANUFACTURING
Private; Corporal; Sergeant; Second Lieutenant, Assistant Platoon Leader; Honors 1, 2, 3; Phi Psi 3, 4; NTMS 4; MYF; Spartanburg County Club; ROTC Summer Camp, Aberdeen Proving Grounds, Maryland.

MORTON A. MIHLSTIN Brooklyn, N. Y.
"Mort"
TEXTILE MANUFACTURING
Private; Corporal; Sergeant; Private; NTMS 4; Hillel-Brandeis Club 1, 2, 3, 4, President 4; Nu Epsilon 1, 2, 3, 4, President 4; Phi Chi Eta; ROTC Summer Camp, Fort Lee, Virginia.

ROGER W. MILLER North Augusta, S. C.
TEXTILE MANUFACTURING
Private; Corporal; Private; Second Lieutenant, Assistant Platoon Leader; NTMS 3, 4; Rifle Team 1, 2, 3; Minor C Club 2, 3, 4; Best Drilled Company 3; ROTC Summer Camp, Fort Benning, Georgia.

RICKY FRANK MINON East Siberia
TEXTILE ENGINEERING
Private; Private; Sergeant; Private.

ANDREW D. MITCHELL Laurens, S. C.
"Mitch"
TEXTILE ENGINEERING
Private; Corporal; Sergeant First Class; Private; Freshman Platoon; ROTC Summer Camp, Robbins Air Force Base, Georgia.

WILLIAM I. MOLONY Sullivans Island, S. C.
"Ving"
AGRONOMY
Transfer; Transfer; Private; Second Lieutenant, Assistant Platoon Leader; Honors 3, 4; Alpha Zeta 3, 4; Agronomy Club 3, 4; ROTC Summer Camp, Tyndall Air Force Base, Florida.

FRANK R. MEECH Columbia, S. C.
"Richie"
VOCATIONAL AGRICULTURAL ENGINEERING
Private; Corporal; First Sergeant; Major, Regimental Operations Officer; FFA 2, 3, 4; Horticulture Club 2, 3, 4; Executive Sergeants' Club 3; Distinguished Military Student; Best Drilled Company 3; Canterbury Club 1, 2, 3, 4; ROTC Summer Camp, Fort Benning, Georgia.

ROBERT E. MIDDLETON Clearwater, Fla.
CERAMIC ENGINEERING
Private; Corporal; Sergeant; Private; American Ceramic Society 3, 4; Track 1, 2; Football 3.

HORACE LESLIE MILLER Green Creek, N. C.
ANIMAL HUSBANDRY
Private; Private; Sergeant; Second Lieutenant, Assistant Platoon Leader; Block & Bridle 1, 2, 3, 4; ROTC Summer Camp, Fort Lee, Virginia.

HAROLD BUDDY MILLS Hapeville, Ga.
MECHANICAL ENGINEERING
Transfer; Transfer; Sergeant; Private; ASME; Best Drilled Company 3; Aero Club; ROTC Summer Camp, Sewart Air Force Base, Tennessee.

THOMAS MAX MINTZ Blacksburg, S. C.
VOCATIONAL AGRICULTURAL EDUCATION
Private; Private; Sergeant; First Lieutenant, Company Executive Officer; Highest Honors 3; High Honors 1, 2; Phi Eta Sigma 1, 2, 3, 4; FFA; ROTC Summer Camp, Fort Lee, Virginia.

ROBERT FLOYD MIXON Clemson, S. C.
"Bobby"
ARTS AND SCIENCES
Private; Private; Private; Private; Honors 1, 3; Sigma Tau Epsilon 3, 4; Gamma Alpha Mu 2, 3, 4; Economics Club 2; "Tiger", Junior Staff 2, News Editor 3; Phi Chi Eta 3, 4; Blue Notes 2; ROTC Summer Camp, Fort Lee, Virginia.

GEORGE HARVEY MOORE Chester, S. C.
"Hammerhead"
MECHANICAL ENGINEERING
Private; Private; Private; Private; ASME 3, 4; Best Drilled Company 2; Chester County Club 1, 2, 3, 4; ROTC Summer Camp, Tyndall Air Force Base, Florida.

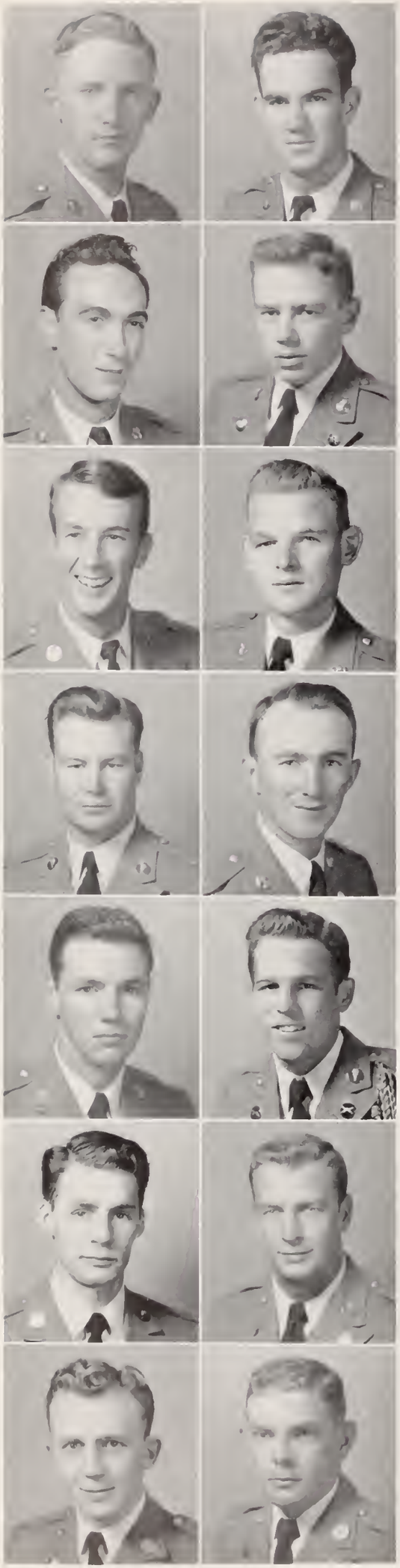

JAMES H. MOORE Toccoa, Ga.
TEXTILE MANUFACTURING
Private; Corporal; Sergeant; Private; NTMS 3; Phi Chi Eta 3, 4; YMCA Council 2, 3, 4.

JOHN W. MOORE Chester, S. C.
TEXTILE MANUFACTURING
Private; Corporal; Private; Private; Chester County Club 1, 2, 3, 4; ROTC Summer Camp, Tyndall Air Force Base, Florida.

WILLIAM CARROLL MOORE Greenwood, S. C.
"Stick"
ARTS AND SCIENCES
Private; Private; Private; Private; Alpha Phi Omega 2, 3, 4; Basketball Manager 1, 2; Block C Club 2, 3, 4; "Tiger" Staff 1, 2, 3, 4, Sports Editor 3, Managing Editor 4; CDA 3, 4, Junior Staff 3, Senior Staff 4, Publicity Chairman 4; Greenwood County Club 1, 2, 3, 4; ROTC Summer Camp, Fort Benning, Georgia.

WILSON FURMAN MOORE, JR. Taylors, S. C.
"Jack"
TEXTILE CHEMISTRY
Private; Private; Sergeant; Second Lieutenant, Assistant Platoon Leader; High Honors 2; Honors 3; Phi Kappa Phi 4; AATCC; Wesley Foundation 1, 2, 3, 4; ROTC Summer Camp, Aberdeen Proving Grounds, Maryland.

DAVIS T. MOORHEAD Myrtle Beach, S. C.
"Wart"
TEXTILE MANUFACTURING
Private; Corporal; Private; Private; NTMS 3, 4; Cheerleader 1, 2, 3, 4, Head Cheerleader 4; Junior CDA 3, 4; Horry County Club; "Oscar" 3; ROTC Summer Camp, Fort Knox, Kentucky.

GEORGE R. MORGAN, JR. Greenville, S. C.
TEXTILE MANUFACTURING
Private; Corporal; First Sergeant; Major, Battalion Executive Officer; High Honors 2, 3; Honors 1; Alpha Phi Omega 2, 3, 4; Phi Kappa Phi 4; Phi Psi 3, 4, Vice-President 3, 4; NTMS 3, 4, Secretary 3, 4; Junior CDA; TAPS 3, 4, Junior Staff 3, Senior Staff 4, Photographer; "Bobbin & Beaker" 3, 4; Executive Sergeants' Club 3, 4; Freshman Platoon; Senior Platon; Who's Who Among Students in American Universities and Colleges; ROTC Summer Camp, Camp Gordon, Georgia.

HENRY C. MORRIS Olar, S. C.
ANIMAL HUSBANDRY
Private; Private; Private; Private; Best Drilled Company 3.

WYMAN LEE MORRIS Olanta, S. C.
PRE-MEDICINE
Private; Corporal; Private; Second Lieutenant, Assistant Platoon Leader; High Honors 1, 2, 3; Phi Eta Sigma 1, 2, 3, 4; Baseball 2, 3; ROTC Summer Camp, Fort Benning, Georgia.

EUGENE CLARK MORRISON Charleston, S. C.
CHEMICAL ENGINEERING
Private; Private; Sergeant; Second Lieutenant, Assistant Platoon Leader; AIChE 2, 3, 4; Best Drilled Company 1; Beta Sigma Chi 2, 3, 4; ROTC Summer Camp, Fort Belvoir, Virginia.

NEAL F. MOSELEY New York, N. Y.
ELECTRICAL ENGINEERING
Private; Corporal; First Sergeant; First Lieutenant, Company Executive; Freshman Platoon; Pershing Rifles; Senior Platoon; Best Drilled Company; Best Drilled Platoon; ROTC Summer Camp, Fort Benning, Georgia.

JACK TOMPKINS MOYD Ninety Six, S. C.
"Clen"
CHEMICAL ENGINEERING
Private; Private; Sergeant; Private; AXE; AIChE.

EUGENE FOY MOXLEY Dublin, Ga.
"Mox"
EDUCATION
Private; Private; Private; Private; Football 1, 2, 3, 4; Tennis 1, 2, 3, 4; Minor C Club 2, 3, 4; Junior CDA; ROTC Summer Camp, Brookley Air Force Base, Alabama.

ADAM E. MUCKENFUSS Meggett, S. C.
"Muck"
DAIRYING
Private; Corporal; Sergeant; Private; Dairy Club 1, 2, 3, 4, Freshman Platoon.

CLAUDE L. MULLWEE Cowpens, S. C.
"Bud"
VOCATIONAL AGRICULTURAL ENGINEERING
Private; Private; Sergeant; First Lieutenant; Honors 2; ATA 3, 4; FFA 3, 4; "The Agrarian" Staff 3, 4; Best Drilled Company 2; ROTC Summer Camp, Fort Knox, Kentucky.

"EE" and JERRY feed heads.

AM dons "sarongs" while GABBY and CECIL gaze on dumbfounded.

As the traveling salesman said to the farmer's daughter . . .

SAM BARROW MURPHREE, JR. Troy, Ala.
"Sambo"
CIVIL ENGINEERING
Private; Corporal; Master Sergeant; Lieutenant Colonel, Battalion Commander; High Honors 3; Student Government Representative 3; Senior Council; Tau Beta Pi 3, 4, President 3, 4; ASCE 2, 3, 4; Arnold Air Society 4; Executive Sergeants' Club; Scabbard & Blade 4; Freshman Platoon; Pershing Rifles; Senior Platoon; Distinguished Military Student; Best Drilled Freshman; Neatest Cadet 1; BSU 1, 2, 3; ROTC Summer Camp, Elgin Air Force Base, Florida.

EMMETT SHERMAN MURRAY Cleveland, S. C.
"Squirrel"
TEXTILE MANUFACTURING
Private; Corporal; Sergeant; Private; Pershing Rifles; ROTC Summer Camp, Fort Benning, Georgia.

NEWELL AUBREY MYERS Olanta, S. C.
"Boogie"
VOCATIONAL AGRICULTURAL ENGINEERING
Private; Corporal; Sergeant; Private; FFA 2, 3, 4; ROTC Summer Camp, Fort Benning, Georgia.

RHETT B. MYERS Moncks Corner, S. C.
"Pot"
PRE-MEDICINE
Private; Private; Sergeant; First Liutenant; Platoon Leader; Best Drilled Company 2; Distinguished Military Student; ROTC Summer Camp, Fort Benning, Georgia.

KINARD K. NATIONS Six Mile, S. C.
INDUSTRIAL EDUCATION
Private; Private; Private; Private.

ALPHA METTS NEELY Rock Hill, S. C.
"Al"
ELECTRICAL ENGINEERING
Private; Corporal; Sergeant; Second Lieutenant, Assistant Platoon Leader; AIEE 3, 4; Pi Tau Pi Sigma 3, 4; Best Drilled Company 3; ROTC Summer Camp, Camp Gordon, Georgia.

LAMAR FLEMING NEVILLE Newberry, S. C.
"Hank"
ARTS AND SCIENCES
Private; Corporal; Sergeant; Cavalier; Honors 1; Blue Key 4; Tiger Brotherhood 2, 3, 4, President 3; Alpha Phi Omega 1, 2, 3, 4; Student Assembly 2, 3, Secretary 3; Senior Council, Executive Secretary; AIA 1, 2; YMCA Handbook 1, 2, Editor 2; PSA 1, 2, 3, 4, President 4; YMCA Council 1, 2, 3, President 1; YMCA Cabinet 2, 3, 4, President 4; Who's Who Among Students in American Universities and Colleges; ROTC Summer Camp, Brookley Air Force Base, Alabama.

PHILIP RAYMOND NICKLES Hodges, S. C.
"Nick"
ELECTRICAL ENGINEERING
Private; Corporal; Sergeant First Class; Captain, Battalion S-3; High Honors 1, 2, 3; Phi Kappa Phi 3, 4; Phi Eta Sigma 1, 2, 3, 4; Tau Beta Pi 3, 4; AIEE; Arnold Air Society; Best Company 3; Who's Who Among Students in American Universities and Colleges; ROTC Summer Camp, Tyndall Air Force Base, Florida.

FRED ANTHONY NIMMER Ridgeland, S. C.
MECHANICAL ENGINEERING
Private; Corporal; Sergeant; Second Lieutenant, Assistant Platoon Leader; Honors 1; ASME 3, 4; Arnold Air Society 3, 4; Newman Club 1, 2, 3, 4; Savannah-Ridgeland Club 1, 2, 3, 4; Blue Notes 2, 3, 4, Business Manager 3, 4; Mu Beta Psi 3, 4; ROTC Summer Camp, Brookley Air Force Base, Alabama.

JACK BYRON NIXON Conway, S. C.
"Nick"
INDUSTRIAL EDUCATION
Private; Corporal; Sergeant; Second Lieutenant, Assistant Platoon Leader; Iota Lambda Sigma; Best Drilled Company 2; Wesley Foundation 1, 2, 3, 4, Treasurer 3; YMCA Council 4; ROTC Summer Camp, Fort Knox, Kentucky.

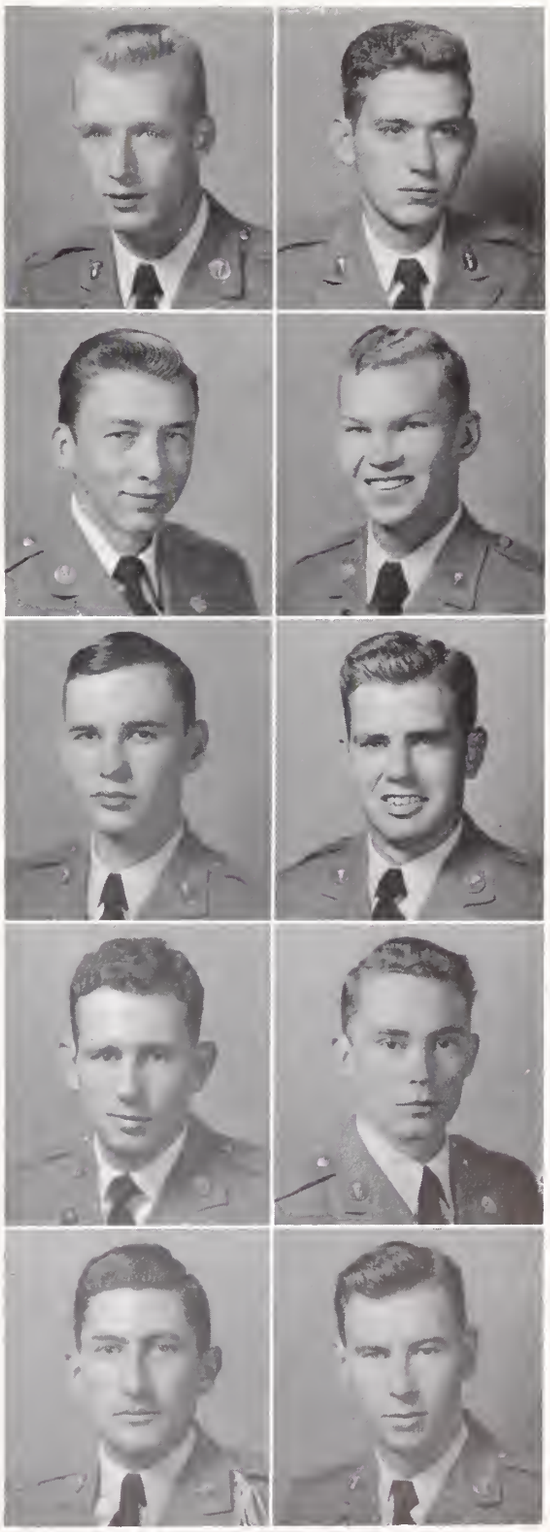

EDWIN FRANKLIN NOLLEY Cooleemee, S. C.
"Ed"
VOCATIONAL AGRICULTURAL EDUCATION
Private; Corporal; Sergeant; First Lieutenant, Platoon Leader; Honors 2, 3; Alpha Zeta 4; Alpha Tau Alpha 3, 4; FFA 2, 3, 4; "The Agrarian" 3, 4, Co-Editor 4; Phi Chi Eta 3, 4; Freshman Platoon; Senior Platoon; Wesley Foundation 1, 2, 3, 4; YMCA Council 1, 2, 3, 4, President 4; YMCA Cabinet 4; ROTC Summer Camp, Fort Lee, Virginia.

GENE AUSTIN NORRIS Conway, S. C.
VOCATIONAL AGRICULTURAL ENGINEERING
Transfer; Transfer; Private; Private; High Honors 2; Alpha Phi Omega; Alpha Zeta; Alpha Tau Alpha; BSU Council.

RONALD MORRIS NORTH Stockton, Ga.
VOCATIONAL AGRICULTURAL ENGINEERING
Private; Corporal; Sergeant; First Lieutenant, Platoon Leader; Honors 1, 2, 3; Tiger Brotherhood 3, 4; Student Government 2, 3; Senior Council, Secretary; Alpha Zeta 3, 4, Censor 4; FFA 1, 2, 3, 4, Secretary 3; Alpha Tau Alpha 2, 3, 4, President 3; "The Agrarian" 1, 3, 4, Co-Editor 3, Senior Advisor 4; "Tiger" 4; Senior Platoon; Wesley Foundation 1, 2, 3, 4, Vice-President 4; YMCA Council 2, 3, 4; YMCA Cabinet 3, 4; Chairman Agricultural Fair Committee 4; Little Theater 2; Who's Who Among Students in American Universities and Colleges; ROTC Summer Camp, Fort Knox, Kentucky.

LUCIAN NORWOOD NORTON Nichols, S. C.
"Lou"
VOCATIONAL AGRICULTURAL EDUCATION
Private; Sergeant; Sergeant; First Lieutenant, Company Executive Officer; Honors 3; Wesley Foundation 1, 2, 3, 4; YMCA Council 1, 2; ROTC Summer Camp, Aberdeen Proving Grounds, Maryland.

ROBERT H. NOTT Charlotte, N. C.
"Bob"
CIVIL ENGINEERING
Private; Private; Private; Private.

JOE WATSON O'CAIN Orangeburg, S. C.
VOCATIONAL AGRICULTURAL EDUCATION
Private; Private; Private; Private; Senior Council; Horticulture Club 1, 2; "The Agrarian" 1, 2, 3, 4, Associate Editor 3, 4; "The Clemson Tower" 2, 3, 4, Editor-in-Chief 2, 3, Student Advisor 4; Wesley Foundation 1, 2, 3, 4, Secretary 3; YMCA Council 1, 2, 3, 4, Chaplain 2, President 3; YMCA Cabinet 3, 4; Student Advisor Freshman Y Council 3, 4; Secretary S. C. Student Christian Association; Gamma Alpha Mu 1, 2, 3, 4, President 3, 4; Sears, Roebuck Scholarship 1.

ARCHIE D. OWENS Greer, S. C.
"Archie"
AGRONOMY
Private; Private; Sergeant; Private; Honors 3; Agronomy Club 3, 4; "The Agrarian" Staff; BSU 1, 2, 3, 4; ROTC Summer Camp, Fort Benning, Georgia.

HEBER NATHANIEL PADGET Saluda, S. C.
POULTRY HUSBANDRY
Private; Private; Sergeant; Second Lieutenant, Assistant Platoon Leader; High Honors 3; Honors 2; Secretary-Treasurer of Sophomore Class; Secretary-Treasurer of Junior Class; Senior Class Representative; Alpha Zeta 3, 4; Block & Bridle 2, 3, 4; FFA 2, 3, 4, Vice-President 3; Poultry Club 3, 4, Treasurer 3, 4; ROTC Summer Camp, Fort Benning, Georgia.

JERRY H. PADGETT Hayesville, N. C.
"The Pad"
AGRICULTURAL ECONOMICS
Transfer; Transfer; Private; Private; BSU 1, 2, 3, 4.

JOHN S. WILSON PARHAM Sumter, S. C.
"Bub"
ANIMAL HUSBANDRY
Private; Corporal; Sergeant; Captain, Company Commander; Highest Honors 1; High Honors 2, 3; Phi Eta Sigma 1; Alpha Zeta 2; Distinguished Military Student; PSA 1, 2, 3, 4; ROTC Summer Camp, Fort Benning, Georgia.

"You write this cut line, I can't."

NEAL and FRANKIE try to pick up new member for Senior Platoon on way to New York.

DIMMIE "poops" in the troops on how to get better rat service.

CHARLES D. PARKER Asheville, N. C.
MECHANICAL ENGINEERING
Private; Private; Private; Private; Football Manager 1, 2; Basketball Manager 2, 3; Block C Club 4; ROTC Summer Camp, Robbins Air Force Base, Georgia.

LEROY CARVER PARKER Edgefield, S. C.
ANIMAL HUSBANDRY
Private; Private; Private; Private; BSU 1, 2, 3, 4; Block & Bridle; ROTC Summer Camp, Fort Benning, Georgia.

JAMES G. PARNELL West Columbia, S. C.
"Jim"
TEXTILE MANUFACTURING
Private; Corporal; Sergeant First Class; Private; NTMS.

W. R. PATRICK Charleston, S. C.
"Reid"
ARTS AND SCIENCES
Private; Private; Private; Private; Roadrunner; Monday Morning Cleanup Society 4, President 4.

JOHN R. PATTON Brevard, N. C.
AGRICULTURAL ENGINEERING
Prviate; Corporal; Sergeant First Class; Private; ASAE 2, 3, 4; Best Company 1, 3; ROTC Summer Camp, Keesler Air Force Base, Mississippi.

JACKIE R. PHILLIPS Pageland, S. C.
VOCATIONAL AGRICULTURAL EDUCATION
Private; Corporal; Private; Private.

JAMES W. PHILLIPS Summerton, S. C.
"Flip"
TEXTILE ENGINEERING
Private; Corporal; First Sergeant; Captain, Company Commander; Scabbard & Blade 4; Distinguished Military Student; Mu Beta Psi 3, 4, President 4; Marching Band 1, 2, 3, 4; ROTC Summer Camp, Aberdeen Proving Grounds, Maryland.

SAMUEL JOSEPH PLAYER Columbia, S. C.
ARCHITECTURE
Private; Corporal; Private; Private; Student Chapter AIA; "The Clemson Architect", Business Manager; Architects Club; Secretary Sophomore Class; Minarets, Secretary; Freshman Platoon; Pershing Rifles; ROTC Summer Camp, Fort Belvoir, Virginia.

ROBERT B. PLOWDEN, JR. Sumter, S. C.
"Bobby"
TEXTILE ENGINEERING
Private; Private; Sergeant First Class; First Lieutenant Bandmaster; Honors 2; Phi Psi 3, 4; Wesley Foundation 1, 2, 3, 4, Treasurer 2; Mu Beta Psi 3, 4; Marching Band 1, 2, 3, 4; ROTC Summer Camp, Tyndall Air Force Base, Florida.

NELSON CRAWFORD POE Greenville, S. C.
"Buddy"
MECHANICAL ENGINEERING
Private; Private; Private; Private; Honors 1; ASME; Pershing Rifles; ROTC Summer Camp, Brookley Air Force Base, Alabama.

JOHN BARR POLSON Hartsville, S. C.
"Jay"
CERAMIC ENGINEERING
Private; Private; Sergeant First Class; First Lieutenant, Company Executive Officer; High Honors 2; Honors 1, 3; Alpha Phi Omega 1, 2, 3, 4; Senior Council; American Ceramic Society 3, 4, Secretary 3, President 4; "Tiger" 2, 3; SAME; Best Drilled Company 2; Wesley Foundation 1, 2, 3, 4; Pee Deeans 1, 2; Glee Club 1, 2; Council of Club Presidents 4, Chairman 4; ROTC Summer Camp, Fort Belvoir, Virginia.

PHILIP G. PORCHER Mt. Pleasant, S. C.
"Phil"
ARTS AND SCIENCES
Private; Corporal; Sergeant First Class; Captain, Company Commander; Honors 1; Tiger Brotherhood 2, 3, 4, Secretary 3, Treasurer 4; Treasurer Sophomore Class; Pershing Rifles; Senior Platoon; Distinguished Military Student; Canterbury Club 1, 2, 3, 4, Secretary 2, Vice-President 3, President 4, State President 4; YMCA Cabinet 3, 4; ROTC Summer Camp, Fort Belvoir, Virginia.

ROBERT ELLIS POSTON Hyman, S. C.
"Pete"
AGRONOMY
Private; Corporal; Sergeant First Class; Private; Agronomy Club 2, 3, 4, Vice-President 3; "The Agrarian" 2, 3; BSU 1, 2, 3, 4; Florence County Club 1; ROTC Summer Camp, Fort Knox, Kentucky.

RALPH WARD POWERS Pamplico, S. C.
CIVIL ENGINEERING
Private; Sergeant; First Sergeant; First Lieutenant, Company Executive Officer; Highest Honors 2; High Honors 3; Honors 1; ASCE 3, 4, President 4; Track Manager 2, 3, 4; Executive Sergeants' Club; Distinguished Military Student; BSU 1, 2, 3, 4; Florence County Club 2; Glee Club 2, 3, 4; ROTC Summer Camp, Fort Belvoir, Virginia.

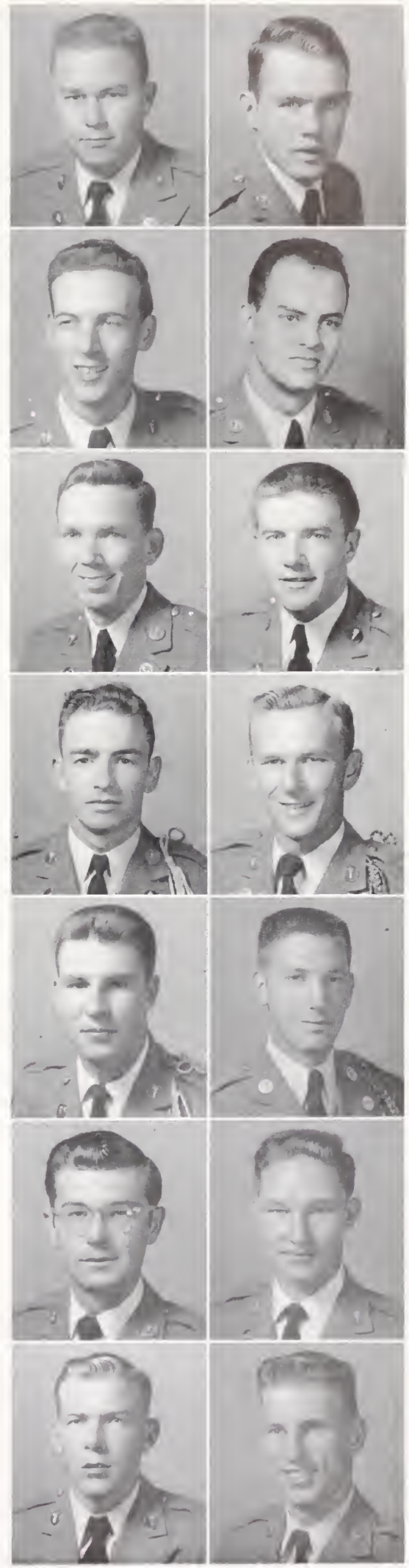

JOHNNY R. PRESHER Anderson, S. C.
"Hook"
GENERAL EDUCATION
Private; Private; Private; Private; Pi Tau Pi Sigma; Best All Around Company 2; ROTC Summer Camp, Camp Gordon, Ga.

JIMMIE W. PRIDMORE Gaffney, S. C.
ANIMAL HUSBANDRY
Private; Private; Private; Private; ROTC Summer Camp, Fort Lee, Virginia.

GEORGE EDWIN PRINCE Columbia, S. C.
"T"
INDUSTRIAL PHYSICS
Private; Private; Sergeant; Private; High Honors 2; Phi Eta Sigma 1, 2, 3, 4; Sigma Pi Sigma 3, 4; ROTC Summer Camp, Fort Benning, Georgia.

JACKSON M. QUINN Clover, S. C.
"Jack"
TEXTILE ENGINEERING
Private; Private; Sergeant; Captain, Company Commander; Honors 1, 2; Phi Psi; Distinguished Military Student.

JAMES D. RAST, JR. Cameron, S. C.
"Jim"
ANIMAL HUSBANDRY
Private; Sergeant; Private; Private; Alpha Phi Omega 3, 4; LSA 1, 2, 3, 4; ROTC Summer Camp, Fort Knex, Kentucky.

HULIC B. RATTERREE Rock Hill, S. C.
MECHANICAL ENGINEERING
Private; Private; Private; First Lieutenant, Platoon Leader; High Honors 1; Honors 2, 3; Phi Kappa Phi 4; Phi Eta Sigma 2, 3, 4; Tau Beta Pi 3, 4, Treasurer 4; ASME 3, 4, President 4; ROTC Summer Camp, Brookley Air Force Base, Alabama.

MARVIN R. REESE, JR. Greer, S. C.
"M. R."
ELECTRICAL ENGINEERING
Private; Private; Sergeant; First Lieutenant, Platoon Leader; High Honors 1, 2, 3; Phi Kappa Phi 3, 4; Phi Eta Sigma 1, 2, 3, 4; Tau Beta Pi, Vice-President; AIEE, Chairman; "Slipstick" 2, 3, 4, Associate Editor 4; Arnold Air Society; Best Drilled Company 2; Best Drilled Squad 2; Who's Who Among Students in American Universities and Colleges; ROTC Summer Camp, Tyndall Air Force Base, Florida.

WILLIAM DEER RENTZ Williamston, S. C.
"Bill"
INDUSTRIAL EDUCATION
Private; Corporal; Sergeant First Class; Private; Best Drilled Company 3; Wesley Foundation 1, 2, 3, 4; ROTC Summer Camp, Tyndall Air Force Base, Florida.

ADRIAN LEE RHODE Cottageville, S. C.
ANIMAL HUSBANDRY
Private; Private; Private; Private; Block & Bridle.

WILLIAM R. ROBERTSON Gray Court, S. C.
"Robbie"
CIVIL ENGINEERING
Private; Corporal; First Sergeant; Captain, Company Commander; ASCE 2, 3, 4; "Slipstick" 2, 3, Business Manager 3; SAME 2; Freshman Platoon; Senior Platoon; Distinguishcd Military Student; BSU 1, 2, 3, 4; ROTC Summer Camp, Fort Belvoir, Virginia.

WARREN BRYSON ROGERS Greenville, S. C.
"Pete"
INDUSTRIAL PHYSICS
Private; Private; Private; Second Lieutenant, Assistant Platoon Leader; Distinguished Military Student; Greenville County Club; ROTC Summer Camp, Camp Gordon, Georgia.

MITCHELL F. ROGOWSKI Irvington, N. J.
"Rogo"
HORTICULTURE
Private; Private; Private; Private; ROTC Summer Camp, Fort Benning, Georgia.

THOMAS R. ROSAMOND Greenville, S. C.
CIVIL ENGINEERING
Private; Corporal; First Sergeant; Captain, Battalion S-3; ASCE 3, 4; Executive Sergeants' Club; SAME 4; Scabbard & Blade 4; Senior Platoon; Club "4", Treasurer; ROTC Summer Camp, Fort Belvoir, Virginia.

OLLEN E. ROSE Sardinia, S. C.
"Boogie"
VOCATIONAL AGRICULTURAL EDUCATION
Private; Private; Sergeant First Class; Second Lieutenant, Assistant Platoon Leader; Phi Chi Eta 3, 4; Block & Bridle 1, 2; FFA 3, 4; PSA 1, 2, 3; YMCA Council 1, 2; Clarendon County Club 1, 2; ROTC Summer Camp, Fort Lee, Virginia.

TOBBY, AM, and BILL look pooped after a big night in the CDA room.

RED feels awful . . . it must be those eggs we had for breakfast.

Blue Key "Wheels" take a break.

H. B. ROWE — Hartsville, S. C.

DAIRYING

Private; Private; Private; Private; Block C Club 3, 4; Football 1, 2, 3, 4.

WILLIAM F. RUTHERFORD — Newberry, S. C.

"Gerry"

PRE-MEDICINE

Private; Private; Private; Private; Alpha Phi Omega 1, 2, 3, 4; Best Drilled Company 3; LSA 1, 2, 3, 4; YMCA Council 1, 2.

WILLIAM E. SALLEY — Orangeburg, S. C.

ANIMAL HUSBANDRY

Private; Corporal; Private; Private; Student Government 1; TAPS Junior Staff 1; Freshman Platoon.

JOHN ALEXANDER SALTERS — Trio, S. C.

"Jackie"

ANIMAL HUSBANDRY

Private; Private; Sergeant First Class; First Lieutenant, Company Executive Officer; Block & Bridle 2, 3, 4, President 4; "The Agrarian" Staff 3, 4; Phi Chi Eta; Pershing Rifles; Senior Platoon; Wesley Foundation 1, 2, 3, 4; Williamsburg County Club 1, 2, 3, 4; ROTC Summer Camp, Fort Lee, Virginia.

JAMES H. SAMS, III — Clemson, S. C.

"Jimmy"

CIVIL ENGINEERING

Private; Corporal; Sergeant; Private; High Honors 1, 2, 3; Phi Kappa Phi 3, 4; Phi Eta Sigma 1, 2, 3, 4; Tau Beta Pi 3, 4, Secretary 4; ASCE 3, 4; Arnold Air Society 3, 4; Canterbury Club 1, 2, 3, 4; YMCA Cabinet 3; Mu Beta Psi 3, 4; Concert Band 1, 2, 3; Blue Notes 2, 3, 4; ROTC Summer Camp, Robins Air Force Base, Georgia.

BERNARD M. SANDERS, JR. — Cordova, S. C.

"Jackie"

DAIRYING

Private; Corporal; Private; Private; High Honors 1, 2, 3; Blue Key 4; Phi Kappa Phi 4; Phi Eta Sigma 1, 2, 3, 4; Alpha Zeta 3, 4, Treasurer 4; Dairy Club 1, 2, 3, 4, Secretary-Treasurer 3, President 4; "The Agrarian" 3, 4, Business Manager; Best Company 2; Wesley Foundation 1, 2, 3, 4; Tri County Club 1, 2, 3, 4, Treasurer 3; Sears, Roebuck Scholarship 1, 2; Danforth Summer Fellowship 3; Who's Who Among Students in American Universities and Colleges; Member of Dairy Cattle Judging Team 4.

GEORGE SANKO — Aiken, S. C.

EDUCATION

Transfer Student; Assistant Squad Leader; Education Club; Best Drilled Company 3; Canterbury Club.

CLAUDE DOUGLAS SAWYER — Donalds, S. C.

TEXTILE MANUFACTURING

Private; Corporal; Sergeant; First Lieutenant, Platoon Leader; Freshman Platoon; BSU 1, 2, 3, 4; ROTC Summer Camp, Fort Knox, Kentucky.

ROBERT L. SAYLORS — Ninety Six, S. C.

"Robbie"

TEXTILE MANUFACTURING

Private; Private; Private; Private; Baseball 1, 2, 3, 4; Best Drilled Company 2; ROTC Summer Camp, Tyndall Air Force Base, Florida.

ARTHUR B. SCHIRMER, JR. — Charleston, S. C.

"Bro"

HORTICULTURE

Private; Private; Sergeant; First Lieutenant, Platoon Leader; Track 1, 2, 3; Distinguished Military Student; Wesley Foundation 1, 2, 3, 4; 4-H Club 1, 2, 3, 4; ROTC Summer Camp, Fort Lee, Virginia.

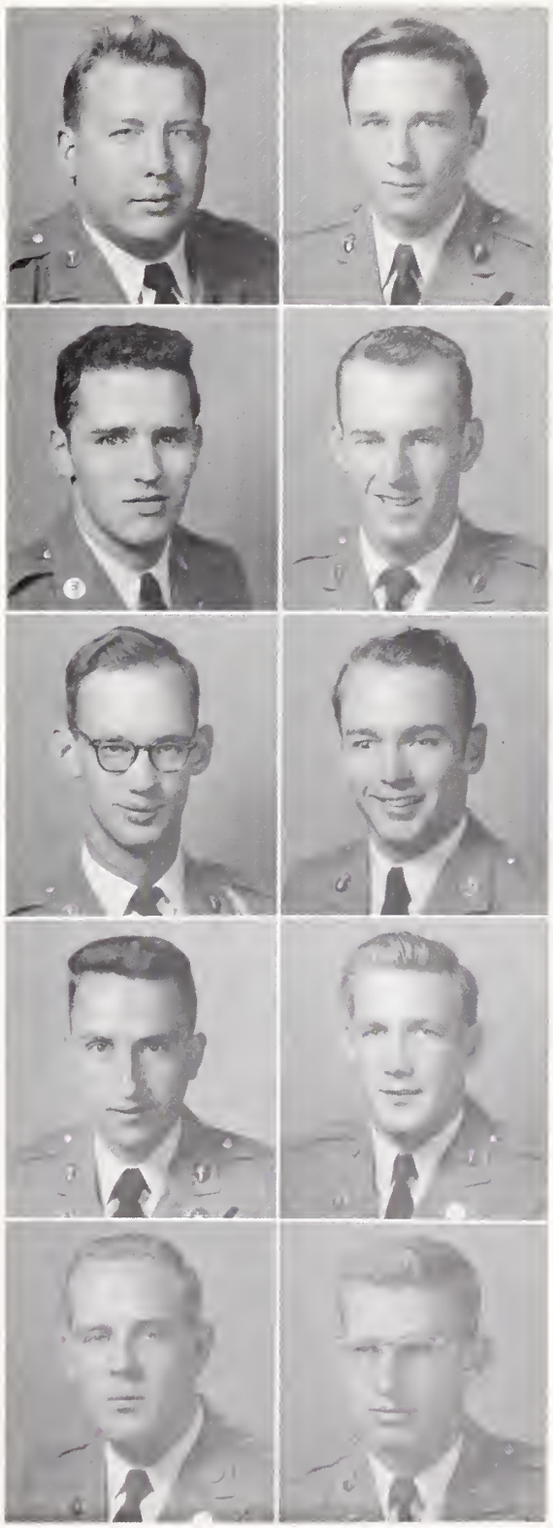

JACK SEASE — Ehrhardt, S. C.
AGRONOMY
Private; Private; Sergeant; Private; Colleton County Club 1, 2, 3, 4; ROTC Summer Camp, Fort Benning, Georgia.

WILBUR EUGENE SEIGLER — Wagener, S. C.
AGRICULTURAL ENGINEERING
Private; Private; Private; Private; Honors 2, 3; Alpha Zeta 3, 4; ASAE 3, 4; Arnold Air Society; BSU 1, 2, 3, 4; Concert Band 2, 3.

HENRY BURTON SENN — Inman, S. C.
HORTICULTURE
Private; Private; Sergeant; Private; Horticulture Club 2, 3, 4; ROTC Summer Camp, Fort Benning, Georgia.

HOWARD LEE SETZER, JR. — Candler, N. C.
"Setz"
CHEMISTRY
Private; Corporal; Private; Private; Alpha Chi Sigma 2, 3, 4; Pi Tau Pi Sigma 2, 3, 4; American Chemical Society 1, 2; Best Company 2; ROTC Summer Camp, Camp Gordon, Georgia.

DONALD C. SHANE — Florence, S. C.
TEXTILE MANUFACTURING
Private; Private; Private; Private; Basketball 1; Baseball 1, 2, 3; Senior Platoon; ROTC Summer Camp, Brookley Air Force Base, Alabama.

ROBERT WICKS SHANE, JR. — Florence, S. C.
"Bobby"
TEXTILE MANUFACTURING
Private; Corporal; Sergeant; Private; Basketball 1; Track 1, 2, 3, 4; Block C Club 4; BSU 1, 2, 3, 4; Pee Deeans 1, 2, 4; ROTC Summer Camp, Brookley Air Force Base, Alabama.

JAMES LEAGAN SHAW — Winnsboro, S. C.
"Bud"
TEXTILE MANUFACTURING
Private; Private; Sergeant; Private; NTMS 4; MYF 1, 2; ROTC Summer Camp, Aberdeen Proving Grounds, Maryland.

JOHN W. SHEALY — Leesville, S. C.
"Honest Abe"
ANIMAL HUSBANDRY
Private; Private; Sergeant; First Lieutenant, Platoon Leader; Block & Bridle 1, 2, 3, 4; LSA 1, 2, 3, 4; ROTC Summer Camp, Fort Knox, Kentucky.

JACK HEMPHILL SHERER — Columbia, S. C.
"Jack"
AGRICULTURAL ENGINEERING
Private; Corporal; Sergeant; Private; Tiger Brotherhood 3, 4, Secretary 4; ASAE 2, 3, 4; YMCA Handbook 3, 4, Editor; PSA 1, 2, 3, 4, Vice-President 4; YMCA Cabinet 2, 3, 4; YMCA Council 1, 2, 3, 4; Mu Beta Psi 4; ROTC Summer Camp, Fort Belvoir, Virginia.

THOMAS P. SIMS — Florence, S. C.
TEXTILE ENGINEERING
Private; Private; Private; Private; Honors 1; Swimming Team 2, 3, 4, Captain 4; Junior CDA; Senior CDA, Vice-President 4; ROTC Summer Camp, Brookley Air Force Base, Alabama.

FRANK BURTNER looks on, as DIMMIE explains "The Military."

LAMAR takes a minute to smile at the camera.

"Mr. Sherlock."

GEORGE T. SWEARINGEN Trenton, N. C.
ANIMAL HUSBANDRY
Private; Private; Private; Private; Block & Bridle 2, 3, 4; ROTC Summer Camp, Aberdeen Proving Grounds, Maryland.

JOHN J. SNOW Hemingway, S. C.
''Bubber''
AGRONOMY
Private; Corporal; Private; Private; Football Manager 1, 2, 3, 4, Co-Head Manager 4; Golf Team 1, 2, 3, 4; CDA Junior Staff; CDA Senior Staff, Vice-President; Best Drilled Company 3; ROTC Summer Camp, Fort Knox, Kentucky.

ANDREW J. SMALLS Georgetown, S. C.
''Ace''
VOCATIONAL AGRICULTURAL ENGINEERING
Private; Private; Private; Private; Football 1, 2, 3, 4; Block C Club 2, 3, 4; Junior CDA 3; Best Drilled Company 3.

LELAND F. SMALL Nichols, S. C.
''Frank''
AGRICULTURAL ENGINEERING
Private; Private; Sergeant First Class; Private; ASAE; Pershing Rifles; Best Drilled Company 2; Best Drilled Squad 2; BSU 1, 2, 3, 4.

CARROLL W. SMITH Travelers Rest, S. C.
''Smitty''
INDUSTRIAL EDUCATION
Private; Corporal; Sergeant First Class; Captain, Company Commander; Honors 3; Iota Lambda Sigma 4; Minor C Club 2, 3, 4; Air Force Rifle Team 2; BSU 1, 2, 3, 4; BSU Council 3, 4, Vice-President 4; YMCA Council 2, 3, 4; YMCA Cabinet 4; ROTC Summer Camp, Tyndall Air Force Base, Florida.

ROY CECIL SOUTHERLIN Marietta, S. C.
''Rhuy''
TEXTILE MANUFACTURING
Private; Corporal; Private; Cavalier; NTMS 3, 4; Cheerleader 1, 2, 3, 4.

ROBERT IRVIN SPAKE Shelby, N. C.
''Sam''
VOCATIONAL AGRICULTURAL ENGINEERING
Private; Private; Sergeant; Second Lieutenant, Assistant Platoon Leader; Best Drilled Company 2; BSU 1, 2, 3, 4; YMCA Council 1, 2, 3, 4; Horticulture Club 2, 3; Gamma Kappa Alpha 2, 3; FFA 2, 3, 4; ROTC Summer Camp, Fort Benning, Georgia.

BOBBY LEO SPEARMAN Ninety Six, S. C.
TEXTILE MANUFACTURING
Private; Private; Private; Private; NTMS.

ROBERT LEE SQUIRES Aynor, S. C.
''Bobby''
AGRONOMY
Private; Corporal; First Sergeant; Captain, Battalion Executive Officer; Agronomy Club 2, 3, 4; Scabbard & Blade 4; Freshman Platoon; Pershing Rifles; Senior Platoon; BSU 1, 2, 3, 4; YMCA Cabinet 3; Horry County Club 1, 2, 3, 4; Glee Club 1; ''Booby King'' 3; ROTC Summer Camp, Aberdeen Proving Grounds, Maryland.

JERRY DONALD STACY Gaffney, S. C.
ARCHITECTURE
Private; Corporal; First Sergeant; Captain, Company Commander; Minarets 3, 4; SAME 3, 4, Secretary 3, President 4; Executive Sergeants' Club; Pershing Rifles; Senior Platoon; Distinguished Military Student; Cherokee County Club; ''The Clemson Architect'', Circulation Manager; Student Chapter AIA; ROTC Summer Camp, Fort Belvoir, Virginia.

HAROLD DEAN STANSELL Greenville, S. C.
''Stan''
TEXTILE MANUFACTURING
Private; Private; Private; Private; TAPS 3, 4, Junior Staff 3, Senior Staff 4, Exchange Editor; ROTC Summer Camp, Fort Benning, Georgia.

DIEDRICH W. STEHMEYER Charleston, S. C.
''Dick''
CIVIL ENGINEERING
Private; Corporal; Sergeant; Second Lieutenant, Assistant Platoon Leader; ASCE; Baseball 1, 2; ROTC Summer Camp, Fort Belvoir, Virginia.

EDWARD A. STEVENSON Ulmers, S. C.
''Ned''
ANIMAL HUSBANDRY
Private; Corporal; Sergeant; Private; Pershing Rifles; BSU 1, 2, 3, 4; ASAE; ROTC Summer Camp, Fort Benning, Georgia.

RALPH R. STONE Hyman, S. C.
''Rocky''
VOCATIONAL AGRICULTURAL ENGINEERING
Private; Corporal; First Sergeant; Sergeant, Color Sergeant; Freshman Platoon; Pershing Rifles; Best Drilled Company 2; ROTC Summer Camp, Fort Knox, Kentucky.

EDWARD B. STUCKY Bishopville, S. C.
ANIMAL HUSBANDRY

JAMES H. SUGGS Loris, S. C.
VOCATIONAL AGRICULTURAL ENGINEERING
Private; Private; Sergeant; First Lieutenant, Platoon Leader; Honors 2; Alpha Zeta; Outstanding Quartermaster Award 3; Horry County Club 1, 2, 3, 4, Vice-President 3, President 4.

WILLIAM T. SUMNER Spartanburg, S. C.
"Bill"
ARCHITECTURE
Private; Private; Private; Private; Minarets 3, 4.

ARTHUR BYTHWOOD SWETT Greenville, S. C.
TEXTILE ENGINEERING
Private; Corporal; Sergeant; First Lieutenant, Platoon Leader; Honors 1; Student Government 2; Freshman Platoon; Pershing Rifles; YMCA Cabinet 1, 2; ROTC Summer Camp, Fort Knox, Kentucky.

LADSON D. TANKERSLEY Greenville, S. C.
"Tank"
ARCHITECTURE
Private; Corporal; Private; Cavalier; Minarets 3, 4; Architecture Club 2; Student Chapter AIA 2, 3, 4; TAPS 3, 4, Junior Staff 3, Senior Staff 4, Designer; "The Clemson Architect", Designer, Alumni News, Cover Artist 4; Best Drilled Company 3; Best Drilled Platoon 3; ROTC Summer Camp, Aberdeen Proving Grounds, Maryland.

EDWIN J. THORNHILL, JR. Charleston, S. C.
"Ned"
MECHANICAL ENGINEERING
Private; Private; Sergeant; Private; Honors 1; ASME 2, 3, 4; Football 1; Swimming Team 2, 3, 4; Golf Team 2, 3, 4; Minor C Club 2, 3, 4, Vice-President 4; Best Company 1; Best Platoon 1; BSU 1, 2, 3, 4; Beta Sigma Chi; ROTC Summer Camp, Fort Belvoir, Virginia.

JONES FRANK NEAL TINSLEY Easley, S. C.
TEXTILE MANUFACTURING
Private; Private; Private; Private; ROTC Summer Camp, Fort Benning, Georgia.

ROBERT WARREN TINSLEY Laurens, S. C.
"Bub"
ANIMAL HUSBANDRY
Private; Corporal; Sergeant First Class; Captain, Company Commander; Honors 1, 3; Junior Class Representative; Block & Bridle 2, 3, 4, Vice-President 4; Senior Platoon; Distinguished Military Student; PSA 1, 2, 3, 4; YMCA Council 1, 2, 3, 4; YMCA Cabinet 3, 4; 4-H Club 3, 4; ROTC Summer Camp, Fort Knox, Kentucky.

DAVID K. TOWNSEND Bennettsville, S. C.
EDUCATION
Private; Private; Private; Second Lieutenant, Assistant Platoon Leader; Kappa Phi Kappa; Best Drilled Company 3; Wesley Foundation 1, 2, 3, 4; YMCA Council 1, 2, 3, 4, Chaplain 3, Vice-President 4; MDM Club 1; Glee Club 1, 2, 3, 4; "The Clemson Tower" 3, Feature Editor; ROTC Summer Camp, Fort Knox, Kentucky.

JOHN McNAIR TURNER Winnsboro, S. C.
"Tiger"
ANIMAL HUSBANDRY
Private; Private; Sergeant First Class; First Lieutenant, Company Executive Officer; Treasurer Freshman Class; Block & Bridle 1, 2, 3, 4; "The Agrarian" 3, 4, Advertising Manager 4; YMCA Handbook 3, Associate Editor; PSA 1, 2, 3, 4; YMCA Council 1, 2, 3, 4, Vice-President 3; Marching Band 1, 2, 3, 4; Concert Band 2, 3; Mu Beta Psi 3, 4, Secretary 4; ROTC Summer Camp, Fort Benning, Georgia.

DICK MOORLEAD VAUGHAN Kinards, S. C.
TEXTILE MANUFACTURING
Private; Private; Private; Private.

FRED DAN WALLACE, JR. Norfolk, Va.
ARTS AND SCIENCES
Private; Corporal; Sergeant; Second Lieutenant, Assistant Platoon Leader; ROTC Summer Camp, Fort Knox, Kentucky.

EUSTICE HINSON WALTERS Lancaster, S. C.
"Useless"
AGRICULTURAL ENGINEERING
Private; Private; Private; Second Lieutenant, Assistant Platoon Leader; ASA 2, 3, 4; BSU 1, 2, 3, 4; ROTC Summer Camp, Aberdeen Proving Grounds, Maryland.

LADES R. WARRINER Bristol, Va.
"Jeep"
TEXTILE MANUFACTURING
Private; Private; Private; Private; Best Drilled Company 2; ROTC Summer Camp, Fort Belvoir, Virginia.

HICKS is looking for last minute "info" on a bad quiz in Agronomy.

"WILLIE B" tries to proposition a stubborn bartender to spike the punch at a Tiger Brotherhood drop-in.

MS boys catch up on their military law!

CLIFTON E. WATKINS Westminster, S. C.
"Rock"
ANIMAL HUSBANDRY
Private; Private; Private; Private.

JAMES H. WATTS, JR. Mountville, S. C.
"Jim"
CIVIL ENGINEERING
Private; Private; Sergeant; Private; ASCE 3, 4; Glee Club 1; ROTC Summer Camp, Aberdeen Proving Grounds, Maryland.

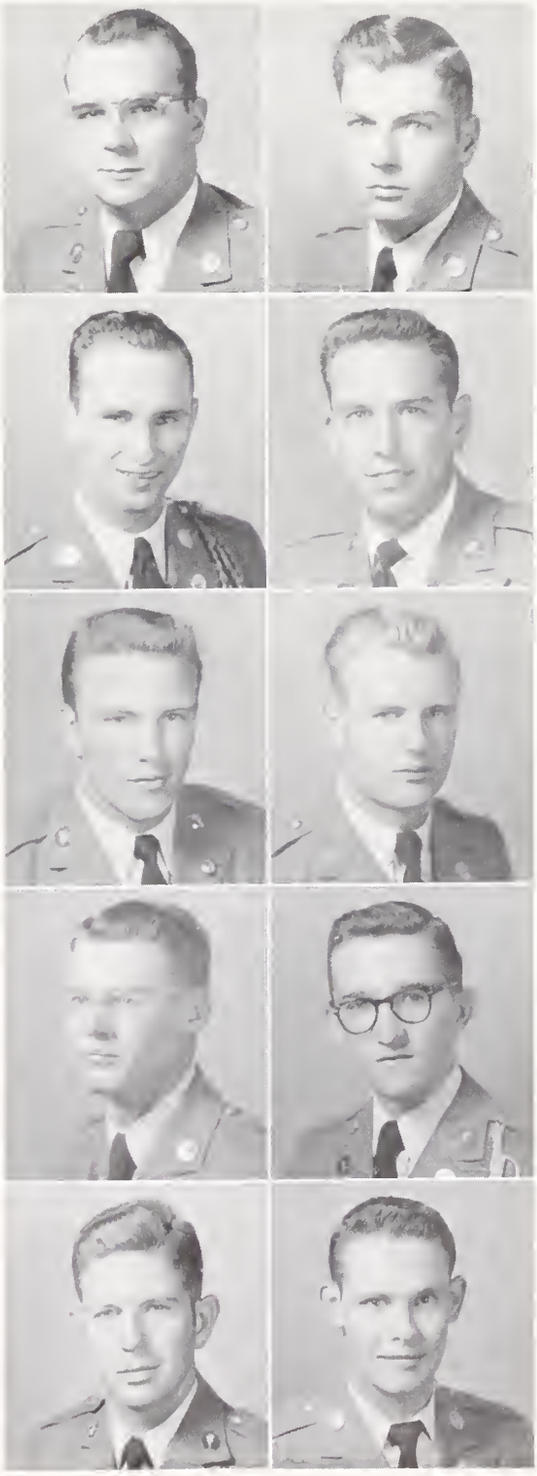

WILES FRANKLIN WEBB Brunson, S. C.
"Frankie"
CIVIL ENGINEERING
Private; Corporal; Sergeant Major; Lieutenant Colonel, Battalion Commander; Alpha Phi Omega 2, Pledge Chairman; Secretary Senior Class; ASCE; SAME; Scabbard & Blade; Pershing Rifles, Fourth Regimental Staff, Executive Officer; Pershing Rifles; Senior Platoon, Assistant Drill Leader; Distinguished Military Student; Best Drilled Sophomore; Wesley Foundation 1, 2, 3, 4; Who's Who in American Universities and Colleges; ROTC Summer Camp, Fort Belvoir, Virginia.

AMES HALTIWANGER WELLS Columbia, S. C.
"Wed"
CERAMIC ENGINEERING
Private; Sergeant; Sergeant; Private; Blue Key 3, 4; Senior Council; Student Assembly; American Ceramic Society 1, 2, 3, 4; Varsity Basketball 1, 2, 3, 4; Block C Club 2, 3, 4, President 4; CDA Junior Staff 3, CDA Senior Staff 4, Placing Chairman; Best Drilled Company 4; LSA 1, 2; Richland County Club 1, 2; "Oscar"; ROTC Summer Camp, Keesler Air Force Base, Mississippi.

JAMES D. WELLS, JR. Columbia, S. C.
"Jimmie"
ARCHITECTURE
Private; Corporal; Private; Private; Minarets; Football 1, 2, 3, 4; Track 1, 2, 3, 4; Block C Club 2, 3, 4; ROTC Summer Camp, Fort Belvoir, Virginia.

FREDERICK BETHA WEST Conway, S. C.
"Fred"
VOCATIONAL AGRICULTURAL ENGINEERING
Private; Private; Sergeant; Private; Horry County Club 1, 2, 3, 4; ROTC Summer Camp, Fort Benning, Georgia.

MARION L. WEST Holly Hill, S. C.
ANIMAL HUSBANDRY
Private; Corporal; Sergeant First Class; Private; Block & Bridle 1, 2, 3, 4; ROTC Summer Camp, Fort Benning, Georgia.

CHARLES ELLIOTT WHITE Wagener, S. C.
"Charlie"
CHEMISTRY
Private; Corporal; Sergeant; First Lieutenant, Platoon Leader; Highest Honors 1, 2; Honors 3; Phi Kappa Phi 3, 4; Phi Eta Sigma 1, 2, 3, 4, President 3, Senior Advisor 4; Sigma Pi Sigma 3, 4; Alpha Chi Sigma 3, 4, Reporter 4; BSU 1, 2, 3, 4; ROTC Summer Camp, Camp Gordon, Georgia.

HAROLD McCOY WHITE Camden, S. C.
CHEMISTRY
Private; Corporal; Private; Second Lieutenant, Assistant Platoon Leader; Alpha Chi Sigma 3, 4, Vice-President 3, Master of Ceremonies 4; Best Company 2; ROTC Summer Camp, Fort Benning, Georgia.

ROBERT PARKS WHITENER Union, S. C.
TEXTILE MANUFACTURING
Private; Private; Private; Second Lieutenant, Assistant Platoon Leader; NTMS; Arnold Air Society; ROTC Summer Camp, Tyndall Air Force Base, Florida.

PHILLIP W. WHITESIDE De Armanville, Ala.
"Whit"
ANIMAL HUSBANDRY
Private; Corporal; Sergeant First Class; Private; Block & Bridle 3, 4; Executive Sergeants' Club; Distinguished Military Student; ROTC Summer Camp, Camp Gordon, Georgia.

JOSEPH T. WHITLAW, JR. Silver Spring, Md.
"Whit"
ENTOMOLOGY
Private; Private; Private; Second Lieutenant, Assistant Platoon Leader; Horticulture Club 3, 4; Baseball Manager 2; ROTC Summer Camp, Fort Knox, Kentucky.

HENRY RAY WILLIAMS Pendleton, S. C.
"Ray"
TEXTILE ENGINEERING
Private; Private; Private; Private; High Honors 3; Honors 1; Phi Psi 3, 4.

RAYMOND H. WILLINGHAM Newberry, S. C.
"Bones"
CHEMISTRY
Private; Corporal; Sergeant First Class; Captain, Company Commander; Aloha Chi Sigma 3, 4, President 4; Pi Tau Pi Sigma; Senior Platoon; Distinguished Military Student; Who's Who Among Students in American Universities and Colleges; ROTC Summer Camp, Camp Gordon, Georgia.

DONALD F. WILKINS Chesnee, S. C.
TEXTILE MANUFACTURING

ARTHUR T. WILSON, III Batesburg, S. C.
"Art"
HORTICULTURE
Private; Private; Private; Private; Horticulture Club 1, 2, 3, 4, Vice-President 4.

SEN

BOB L. WILSON Anderson, S. C.
TEXTILE ENGINEERING
Private; Private; Sergeant; Private; Tennis Team 1; Best Drilled Company 2; ROTC Summer Camp, Camp Gordon, Georgia.

DON BOWIE WINCHESTER Pickens, S. C.
MECHANICAL ENGINEERING
Private; Private; Private; Private.

KENNETH P. WINCHESTER Six Mile, S. C.
"73"
INDUSTRIAL EDUCATION
Private; Private; Private; Private; Iota Lambda Sigma; Pi Tau Pi Sigma; ROTC Summer Camp, Camp Gordon, Georgia.

GEORGE SPENCE WISE, JR. Columbia, S. C.
TEXTILE ENGINEERING
Private; Corporal; First Sergeant; Captain, Battalion Adjutant; High Honors 1; Phi Eta Sigma; Phi Psi; Executive Sergeants' Club; Arnold Air Society; Senior Platoon; Distinguished Military Student; Club "4", Secretary; ROTC Summer Camp, Brookley Air Force Base, Alabama.

HARRY prepares for a pop quiz.

FRANKIE, HENRY, and TANK seek way out of dilemma of the day; "Where is a woman?"

BOB "call me Lovett" PLOWDEN takes the boys through a number.

ELLIOTT T. WOOTEN — Greer, S. C.
ANIMAL HUSBANDRY
Private; Corporal; Sergeant; Private.

C. N. WYATT — Greenville, S. C.
TEXTILE MANUFACTURING
Private; Private; Private; Private; Football 1, 2, 3, 4; Block C Club 3, 4.

WILLIAM HENRY YANCEY — Atlanta, Ga.
"Wild Bill"
AGRICULTURAL ECONOMICS
Private; Private; Sergeant; First Lieutenant, Company Executive Officer; Phi Chi Eta; Pershing Rifles; Distinguished Military Student; ROTC Summer Camp, Fort Lee, Virginia.

ROBERT KENNETH AUSTIN — Washington, D. C.
CIVIL ENGINEERING
Veteran.

EDWARD S. BLUME — Columbia, S. C.
ARCHITECTURE
Veteran.

JAMES HUEY CASSELL — Pickens, S. C.
ARCHITECTURE
Veteran; AIA 3, 4.

J. M. CLELAND — Seneca, S. C.
GENERAL EDUCATION
Veteran.

CLIFTON DUKES WRIGHT, JR. — Shalimar, Fla.
"Duke"
ARCHITECTURAL ENGINEERING
Private; Private; Sergeant; Second Lieutenant, Assistant Platoon Leader; Minarets 4; Student Chapter AIA; Roadrunner; Cheerleader 4; Junior CDA.

JAMES WARREN WYNN — Varnville, S. C.
"Doc"
ANIMAL HUSBANDRY
Private; Private; Sergeant; First Lieutenant, Platoon Leader; ROTC Summer Camp, Fort Benning, Georgia.

JAMES R. ABNEY — Greenville, S. C.
ARCHITECTURE
Veteran.

FRED G. BEST — Galivants Ferry, S. C.
VOCATIONAL AGRICULTURAL ENGINEERING
Veteran; FFA, President.

THEODORE A. BUTTS — Clemson, S. C.
ARCHITECTURE
Veteran.

NEAL H. CATE — Brunswick, Ga.
CIVIL ENGINEERING
Veteran.

JOSEPH COGGINS — Inman, S. C.
"Joe"
VOCATIONAL AGRICULTURAL ENGINEERING
Veteran.

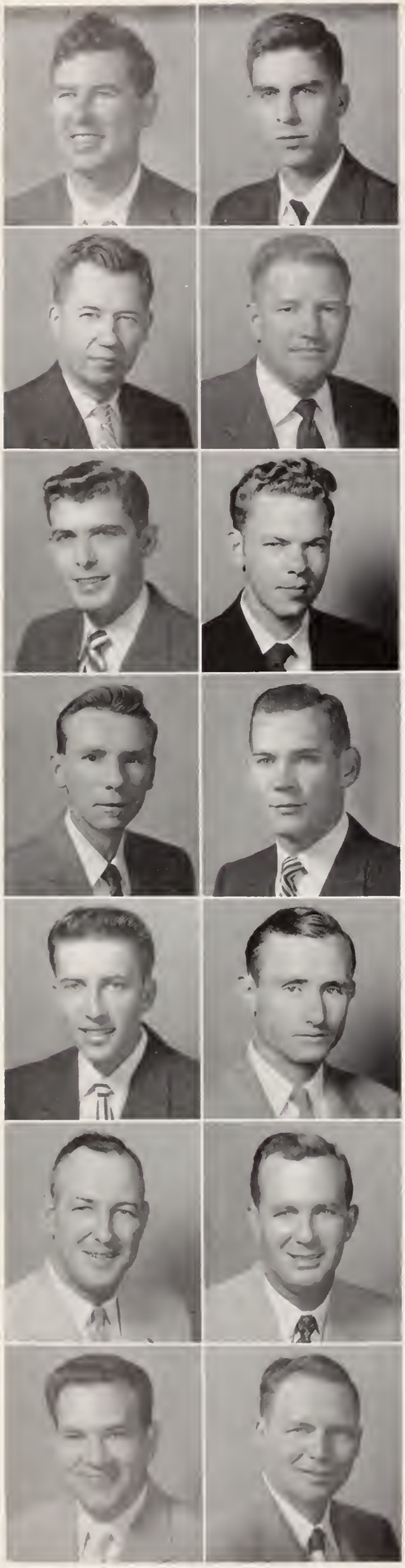

HERMAN DUPREE COKER Kingstree, S. C.
VOCATIONAL AGRICULTURAL ENGINEERING
Veteran.

VERNON L. COWARD Calhoun Falls, S. C.
MECHANICAL ENGINEERING
Veteran.

HENRY T. CRIGLER Greenville, S. C.
EDUCATION
Veteran.

CHARLES F. DAVENPORT Greenville, S. C.
CIVIL ENGINEERING
Veteran.

ROBERT B. DUPREE Wellford, S. C.
MECHANICAL ENGINEERING
Veteran.

J. A. DING Scondi, Egypt
"Dong"
Transfer Student; Foreign Legion 3, 4; Table Commandant 2; VFW Post 19.

SEN

THOMAS H. ELLEDGE Asheville, N. C.
"Tom"
ARCHITECTURE
Veteran.

HENRY B. ERWIN, JR. Abbeville, S. C.
ANIMAL HUSBANDRY
Veteran; Block & Bridle 1, 2, 3, 4; "The Agrarian" 4; Abbeville-McCormick County Club 1, 2, 3, 4, Treasurer 2, President 3, 4.

JAMES GROVER FLANAGAN Clover, S. C.
"Jim"
VOCATIONAL AGRICULTURAL ENGINEERING
Veteran; Honors 2, 3; Alpha Zeta; Alpha Tau Alpha; FFA.

BILLY HERBERT FLANDERS Kite, Ga.
AGRICULTURAL ENGINEERING
Veteran; ASAE, Vice-President.

LAWRENCE H. FRY Bradenton, Fla.
INDUSTRIAL EDUCATION
Veteran.

MAX ULMER GAINOR Lancaster, S. C.
TEXTILE ENGINEERING
Veteran; Highest Honors 1; High Honors 2; Honors 3; Phi Psi; "Bobbin & Beaker".

FRED HUBERT GARNER Union, S. C.
VOCATIONAL AGRICULTURAL ENGINEERING
Veteran.

JOHN S. GARRETT, SR. Six Mile, S. C.
ARTS AND SCIENCES
Veteran.

JIM "At Easeeee" JOHNSON does some decorating for the Christmas concert.

"CHARLIE, how can a married man afford a coke?"

The O. D. must answer many questions while on duty, "Eh, MAC?"

MARION D. GASKIN Orangeburg, S. C.
"Goon"
EDUCATION
Private; Private; Private; Private; Football 1, 2, 3, 4, Captain 4; Track 1, 2, 3, 4; Basketball 1, 3, 4; Block C Club 2, 3, 4, Vice-President 4; ROTC Summer Camp, Fort Lee, Virginia.

NEWELL F. GRAVELY Greenville, S. C.
"Pete"
TEXTILE MANUFACTURING
Veteran.

ROBERT WILLIAM GRAVLEE DeLand, Fla.
ARTS AND SCIENCES
Veteran.

PARKER W. HALL Pendleton, S. C.
VOCATIONAL AGRICULTURAL ENGINEERING
Veteran.

WADE HAMPTON HARBIN Seneca, S. C.
"Chick"
MECHANICAL ENGINEERING
Veteran; Honors 1; ASME.

CARROLL SCOTT HARKINS Greenwood, S. C.
TEXTILE MANUFACTURING
Veteran; NTMS.

JAMES A. HATTAWAY Greenville, S. C.
ELECTRICAL ENGINEERING
Veteran.

HILLIARD G. HAYNES Orangeburg, S. C.
Charleston, S. C.
"Gabby"
ARCHITECTURE
Private; Private; Private; Cavalier; Student Chapter AIA, President 4; Track 1, 2, 3, 4; End of the Hall Athletic Club 3; Cheerleader 1, 2, 3; Director of Card Section 3, 4; Art Editor of "The Clemson Architect"; CDA, Director of Decoration; Canterbury Club; ROTC Summer Camp, Keesler Air Force Base, Mississippi.

BILLY F. HOLCOMBE Central, S. C.
"Bill"
MECHANICAL ENGINEERING
Veteran.

DARBY C. HOOVER Moncks Corner, S. C.
DAIRYING
Veteran.

FRANK PLUMBE HOWELL Savannah, Ga.
"Speedy"
INDUSTRIAL EDUCATION
Veteran.

CLARENCE POE HUCKS, SR. Aynor, S. C.
VOCATIONAL AGRICULTURAL ENGINEERING
Veteran; High Honors 3; FFA 4, Treasurer.

EVERETT FRANCIS JAMES Hingham, Mass.
INDUSTRIAL EDUCATION
Veteran.

THOMAS WALTER JENKINS Avondale, N. C.
"Tom"
TEXTILE MANUFACTURING
Veteran.

JAMES R. JOHNSON Anderson, S. C.
"Scoop"
ARCHITECTURE AND
ARCHITECTURAL ENGINEERING
Private; Private; Private; Second Lieutenant, Assistant Platoon Leader; Student Chapter AIA 4, Treasurer; Minarets 3, 4, Vice-President 4; Track 1, 2; Swimming Team 1; Cheerleader 4; "The Clemson Architect", Editor; Director of Card Section 4; Tri County Club 1, Vice-President; Little Theater 3, 4; ROTC Summer Camp, Keesler Air Force Base, Mississippi.

WILSON KIBLER KAISER Lexington, S. C.
AGRICULTURAL ECONOMICS
Veteran; Honors 1; Phi Eta Sigma 1, 2, 3, 4; Alpha Zeta 3, 4; "The Agrarian" 4; Square & Compass 3, 4, Treasurer 3, Vice-President 4.

OTIS BRIGHT KEMPSON Kingstree, S. C.
"Bugs"
ANIMAL HUSBANDRY
Private; Private; Sergeant; Second Lieutenant, Assistant Platoon Leader; Football 1, 2, 3, 4; Block C Club 2, 3, 4; Distinguished Military Student; ROTC Summer Camp, Fort Lee, Virginia.

JAMES A. KING, JR. Florence, S. C.
"Jim"
TEXTILE MANUFACTURING
Veteran.

JOHN R. KING Cincinnati, Ohio
ELECTRICAL ENGINEERING
Veteran; Calhoun Forensic Society 2, 3; ASEE 3, 4; Amateur Radio 1, 2, 3, 4.

JOHN NEELY LINDSAY Anderson, S. C.
ELECTRICAL ENGINEERING
Veteran; AIEE 4.

"Sorry but I can't go, I have a quiz tomorrow."

JIMMIE and friends discover fault in placement of articles in locker.

GAINOR hits coke machine between TE Labs.

JACK G. McCACHERN Concord, N. C.
"Mac"
ELECTRICAL ENGINEERING
Veteran; AIEE 3, 4; CDA Senior Staff 3; Radio Club 3; Square & Compass 4.

GEORGE V. McGAHA Spartanburg, S. C.
MECHANICAL ENGINEERING
Veteran; Honors 1; ASME 3, 4; SAE 2, 3, 4; Square & Compass 3, 4.

CHARLES D. McCOWN Effingham, S. C.
"Dooz"
MECHANICAL ENGINEERING
ASME 3, 4; SAE 3, 4, Secretary 4; TAPS 3, 4, Junior Staff 3, Senior Staff 4, Business Manager; Pi Tau Pi Sigma 3, 4; BSU 3, 4; Pee Deeans 1, 2; ROTC Summer Camp, Camp Gordon, Georgia.

JOHN W. McINTYRE Rockingham, N. C.
"Mac"
ELECTRICAL ENGINEERING
Veteran; High Honors 1, 3; Honors 2; Phi Kappa Phi; Phi Eta Sigma; Tau Beta Pi; AIEE; "Slipstick", Exchange Editor.

SMITH McMILLAN Mullins, S. C.
MECHANICAL ENGINEERING
Veteran.

MICHAEL McMILLAN Greenville, S. C.
"Mike"
ARCHITECTURE
Veteran; Blue Key 3, 4, President 4; Student Assembly 4; Council of Club Presidents 3, 4; Minarets 3, 4, Historian; CDA 3, 4, President; "The Clemson Architect" 3, Editor; Junior AIA 3, 4, Vice-President; Architecture Club 3, 4, Vice-President; Little Theater 2, 3; President Student Relations; Paris Prize, '52 Finalist; Paris Prize, '53 Semi-Finalist; "Oscar" '53; Outstanding Senior '53; Who Who Among Students in American Universities and Colleges.

GEORGE J. MADLINGER, JR. Memphis, Tenn.
"Jake"
ARCHITECTURE
Veteran; Minarets 3, 4; "The Clemson Architect" 3, 4; Newman Club 1, 2, 3, 4, Vice-President 3, President 4.

WILEY C. MANGRUM Franklin, Tenn.
AGRONOMY
Veteran; Honors 1.

DERREL C. MARTIN, JR. Travelers Rest, S. C.
ANIMAL HUSBANDRY
Veteran; Alpha Zeta 3, 4; Block & Bridle 3, 4.

DILLARD ELWOOD MEDFORD Walhalla, S. C.
"Weet"
EDUCATION
Veteran.

JOSEPH THACKER MITCHELL Caroleen, N. C.
"Mitch"
TEXTILE MANUFACTURING
Veteran.

R. T. MITCHELL Greenville, S. C.
TEXTILE MANUFACTURING
Veteran.

CHARLES L. MURPHY Anderson, S. C.
"Murph"
INDUSTRIAL EDUCATION
Veteran; Iota Lambda Sigma; Methodist Youth Fellowship.

HENRY G. MURPHY Cambridge, Md.
MECHANICAL ENGINEERING
Veteran; ASME 4.

ELWYN GENE NICHOLSON Abbeville, S. C.
"Nick"
ELECTRICAL ENGINEERING
Veteran.

CARL A. OUZTS Greenwood, S. C.
"Slim"
AGRICULTURAL ECONOMICS
Veteran; Horticulture Club.

CLARENCE KENNETH PALMER Seneca, S. C.
VOCATIONAL AGRICULTURAL ENGINEERING
Veteran.

OLIN HUBERT PATE Bishopville, S. C.
ARCHITECTURAL ENGINEERING
Veteran.

HUBERT HOOVER PEARSON Woodruff, S. C.
"Herb"
TEXTILE ENGINEERING
Veteran.

CLARE D. PETERS North, S. C.
"Pete"
CIVIL ENGINEERING

GEORGE PONTISAKOS Astoria, N. Y.
"Greek"
ANIMAL HUSBANDRY
Veteran.

JOE E. RAMSEY Gaffney, S. C.
TEXTILE MANUFACTURING
Veteran.

ROLAND E. RAXTER Brevard, N. C.
MECHANICAL ENGINEERING
Veteran; ASME 3, 4.

ANGEL M. RIVERA Guantanamo, Cuba
MECHANICAL ENGINEERING
Veteran; ASME 3, 4; Newman Club 1, 2, 3, 4.

WILLIAM B. ROBINETT Conway, S. C.
"Robie"
ELECTRICAL ENGINEERING
Veteran; AIEE.

WILLIAM T. ROFF, JR. Suffern, N. Y.
"Slick Willie"
TEXTILE CHEMISTRY
Graduate Student; Phi Psi; AATCC; Canterbury Club.

ROLAND A. SCOTT Biddeford, Maine
"Scotty"
INDUSTRIAL EDUCATION
Veteran; Iota Lambda Sigma; BSU 1, 2, 3, 4.

JESSE F. SESSIONS Myrtle Beach, S. C.
ENTOMOLOGY
Veteran.

Must be nice to be made of iron!

MOOSE doesn't seem to be able to find anything.

"Hey, SLEEPY, time for chow."

JAMES GLENN SHIRLEY Piedmont, S. C.
EDUCATION
Veteran; Kappa Phi Kappa, Vice-President.

GEORGE J. SIMPSON Easley, S. C.
"Simp"
CHEMICAL ENGINEERING
Veteran; Alpha Chi Sigma; AIChE.

MARCUS F. SNODDY Rockingham, N. C.
"Mark"
ARCHITECTURE
Veteran; AIA.

ROY WILLIAM SMITH Cowpens, S. C.
"Smitty"
ELECTRICAL ENGINEERING
Veteran; Honors 2; Tau Beta Pi; ASEE.

FRANCIS M. THOMPSON North Augusta, S. C.
"Bull"
ANIMAL HUSBANDRY
Football 1, 2, 3, 4; Block C Club 2, 3, 4; ROTC Summer Camp, Fort Benning, Georgia.

JAMES H. THOMPSON La Grange, Ga.
"Tom"
TEXTILE MANUFACTURING
Veteran.

GRADY ELMER THORNTON Anderson, S. C.
ELECTRICAL ENGINEERING
Veteran.

WILLIAM B. TIMMERMAN Clearwater, S. C.
MECHANICAL ENGINEERING
Veteran; ASME.

JOHN R. TROUT Clemson, S. C.
POULTRY
Veteran; Poultry Club 3, 4, Vice-President.

MAX J. TURNER Gaffney, S. C.
ELECTRICAL ENGINEERING
Veteran; AIEE 3, 4, Treasurer 4; Cherokee County Club 1, 2, 3, 4.

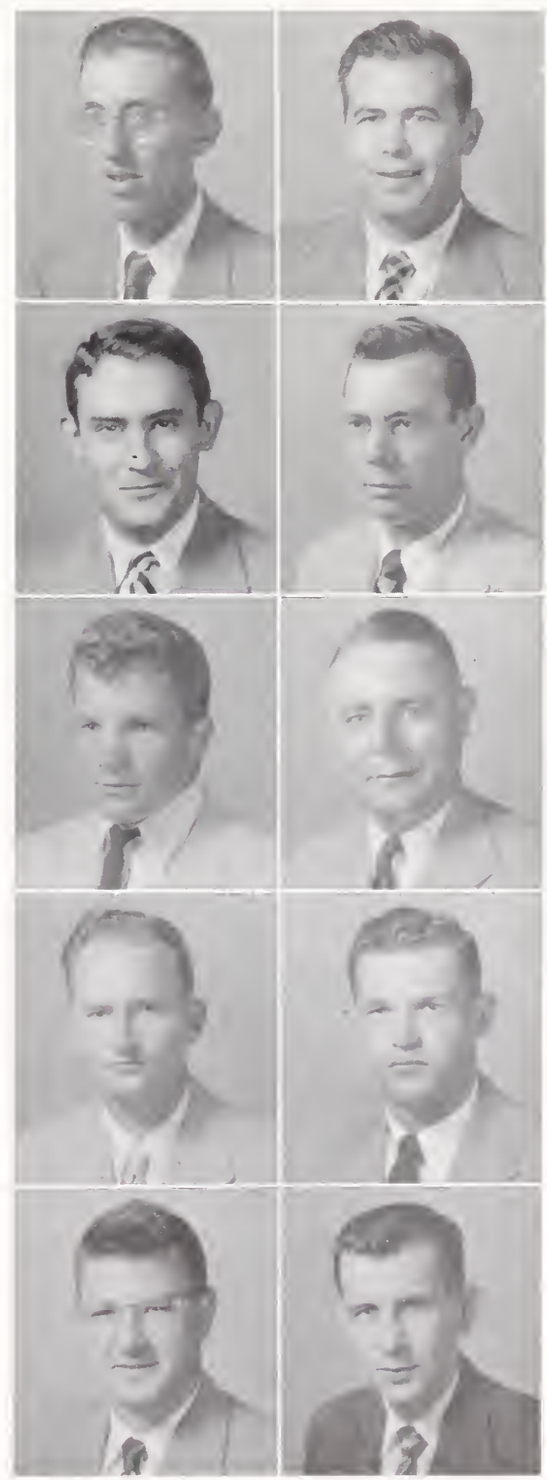

JOHN C. VON KAENEL Seneca, S. C.
MECHANICAL ENGINEERING
Veteran.

CECIL JEROME WALTERS St. George, S. C.
"Jeep"
AGRICULTURAL ENGINEERING
Veteran; Highest Honors 3; High Honors 1, 2; Phi Kappa Phi 3, 4; Phi Eta Sigma 2, 3, 4; Alpha Zeta 2, 3, 4, Chancellor 4; ASAE 2, 3, 4, Secretary 3; "The Agrarian" 3.

MARTIN JAMES WASE Hartsville, S. C.
"Buddy"
ELECTRICAL ENGINEERING
Veteran; High Honors 2; Honors 1; Phi Kappa Phi; Tau Beta Pi; AIEE.

WALLACE S. WATTS Sumter, S. C.
ARCHITECTURAL ENGINEERING
Veteran.

JOHN T. WILBANKS Clemson, S. C.
"Tommy"
TEXTILE MANUFACTURING
Veteran.

BENNETTE E. WILSON Spartanburg, S. C.
"Ben"
TEXTILE ENGINEERING
Veteran; High Honors 2, 3, 4; Phi Psi 2, 3, 4, Secretary-Treasurer 2, 3, President 4; Phi Kappa Phi; "Bobbin & Beaker" 2, 3, 4, Contributing Editor 2, 3, Editor 4; Who's Who Among Students in American Universities and Colleges.

EARL G. WRIGHTENBERRY Burlington, N. C.
ANIMAL HUSBANDRY
Private; Private; Private; Private; Football 1, 2, 3, 4; Block C Club 2, 3, 4; Golf Team 3, 4; ROTC Summer Camp, Fort Benning, Georgia.

FLEETWOOD JENNINGS BASS Mullins, S. C.
"Drift"
DAIRYING
Private; Private; Private; Private; Dairy Club 1, 2, 4; Cheerleader 2, 3; Wesley Foundation 1, 2, 3; MDM Club 1, 2, 3.

HARRY gets his daily sugar report.

Between deadlines McMAHAN has a few seconds to spend on architectural problems.

TROOPS AT EASE

TED and his textile buddies relax in the Phi Psi room.

"Does REE REE like that song, ALAN?"

"Who is it tonight, ELMORE?"

BETHUNE, alias "ORIENT," is sleeping as usual!

TROOPS AT EASE

BOB NOTT is at it again.

TANK, in artistic mood, adds "'at 'air" to Taps mural.

SAM and DUKE discuss drill with CAPT. FITZGERALD.

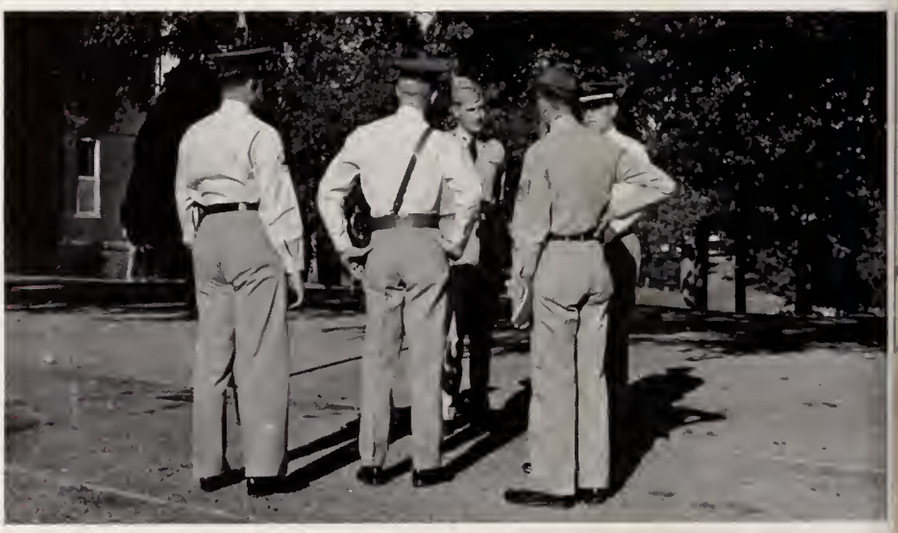

"LADDIE," after extensive survey, finds Clemson campus is up-side-down!

"DOC" among "Goons at the 'Spoon'."

JUNIORS

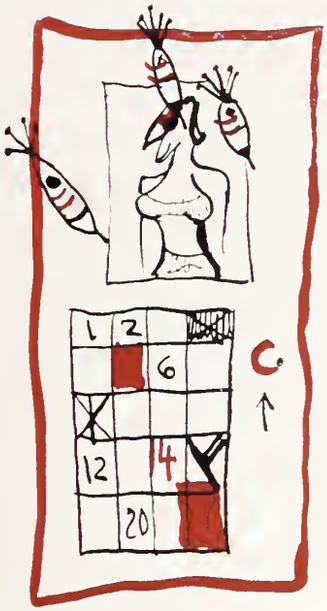

'54 TAPS

'54 TAPS

G. U. BENNETT
Treasurer

D. L. HARRISON
Secretary

J. P. TRULUCK
Vice-President

A. T. MITCHELL
President

JUNIOR CLASS OFFICERS

J. H. ABBOTT . . . . . Canton, N. C.
Chemical Engineering
W. R. AIKEN . . . . . Pendleton, S. C.
Textile Manufacturing
J. M. ALEXANDER . . . . Anderson, S. C.
Chemical Engineering
D. R. ALLAIRE . . . . . Belleville, N. J.
Textile Manufacturing
A. C. ALLEN . . . . . Wadesboro, N. C.
Textile Manufacturing
G. F. ALSBROOKS . . . . . Sumter, S. C.
Architecture

H. S. ANDERSON, JR. . . Timmonsville, S. C.
Animal Husbandry
N. E. ANKUTA . . . . . Brooklyn, N. Y.
Industrial Education
H. W. AREHART . . West Columbia, S. C.
Arts and Sciences
W. D. ASHCRAFT . . . . . Florence, S. C.
Electrical Engineering
E. W. ASHLEY . . . . Honea Path, S. C.
Textile Manufacturing
F. B. ASHLEY . . . . . Aiken, S. C.
Horticulture

R. M. ASHMORE . . . . Greenville, S. C.
Textile Engineering
F. H. ATKINS . . . . . Chesnee, S. C.
Education
W. D. ATKINSON . . . . . Chester, S. C.
Dairying
G. D. AULD . . . . . Greenville, S. C.
Architecture
P. W. AVERY . . . . . Newnan, Ga.
Education
C. C. BAILEY . . . . . Clemson, S. C.
Chemistry

J. M. BAILEY . . . . . Seneca, S. C.
Electrical Engineering
B. G. BALLEW . . . . . Greenville, S. C.
Pre-Medicine
M. E. BARNETTE . . . . Pendleton, S. C.
Arts and Sciences
R. A. BARROW . . . North Augusta, S. C.
Arts and Sciences
J. C. BASS . . . . . Florence, S. C.
Textile Manufacturing
M. R. BATES . . . . . Norway, S. C.
Animal Husbandry

R. F. BEDENBAUGH . . . Belvedere, S. C.
Textile Manufacturing
B. H. BELL . . . . . Inman, S. C.
Textile Chemistry
G. U. BENNETT . . . . . Columbia, S. C.
Arts and Sciences
J. E. BENNETT, JR. . . . . Greer, S. C.
Textile Manufacturing
E. D. BERRY . . . . . Spartanburg, S. C.
Textile Manufacturing
R. L. BEST . . . . . Ulmers, S. C.
Mechanical Engineering

W. F. BINNICKER . . . . . Norway, S. C.
Animal Husbandry
R. B. BLACKMON . . . . Philadelphia, Pa.
Mechanical Engineering
O. D. BLACKWELL . . . . . Inman, S. C.
Vocational Agricultural Engineering
M. W. BLACKWELDER . . . Fort Mill, S. C.
Textile Manufacturing
R. M. BLAKELY . . . . . Laurens, S. C.
Horticulture
J. C. BLANDFORD . . . . Greenville, S. C.
Textile Manufacturing

W. H. BOATWRIGHT . . . Darlington, S. C.
Electrical Engineering
J. O. BOLT . . . . . Anderson, S. C.
Agricultural Engineering
T. W. BOOKHART . . . . Kingstree, S. C.
Electrical Engineering
W. T. BOWEN . . . . . Clemson, S. C.
Textile Engineering
R. E. BRADFORD . . . . . Roselle, N. J.
Arts and Sciences
L. R. BRANDON . . . . . York, S. C.
Industrial Education

MIKE and his "Queen" at an intermission party.

"Hey boys, the picture's inside."

M. K. BRANDT . . . . Spartanburg, S. C.
Chemistry
G. F. BREWER . . . . . Seneca, S. C.
Mechanical Engineering
S. A. BREWTON . . . . . Savannah, Ga.
Architecture
D. M. BRIDGEMAN . . . . . Belton, S. C.
Textile Engineering
E. M. BRIEL . . . . . Miami, Fla.
Civil Engineering
D. K. BRITT . . . . . McCormick, S. C.
Agricultural Engineering

R. L. BROCK . . . . . Belton, S. C.
Chemistry
A. E. BROWN . . . . . Florence, S. C.
Ceramic Engineering
C. R. BROWN . . . . . Spartanburg, S. C.
Education
E. E. BROWN . . . . . Woodruff, S. C.
Vocational Agricultural Engineering
C. C. BRYAN . . . . . Rains, S. C.
Chemistry
G. R. BUCK . . . . . Columbia, S. C.
Architecture

J. W. BULLOCK . . . . . Greenville, S. C.
Textile Manufacturing
R. K. BURGESS . . . . . Columbia, S. C.
Horticulture
J. M. BUTT . . . . . Columbia, S. C.
Electrical Engineering
S. E. CALCUTT . . . . . Pamplico, S. C.
Agronomy
E. M. CALDER . . . . . Savannah, Ga.
Electrical Engineering
J. N. CALHOUN . . . . Ninety Six, S. C.
Education

R. N. CAMPBELL . . . . Greenville, S. C.
Architectural Engineering
S. D. CAMPBELL . . . . Orangeburg, S. C.
Civil Engineering
W. J. CANDILL . . . . . Ronda, N. C.
Vocational Agricultural Engineering
M. P. CANTLEY, JR. . . . Kingstree, S. C.
Animal Husbandry
R. M. CARTER . . . . Walterboro, S. C.
Civil Engineering
J. C. CAUTHEN . . . . Orangeburg, S. C.
Mechanical Engineering

W. G. CHAPLIN . . . . . Hartsville, S. C.
Agronomy
R. L. CHILDRESS . . . . New Orleans, La.
Textile Engineering
A. N. CHRISTOPOULO . . Charleston, S. C.
Arts and Sciences
N. C. CLARK, JR. . . . . Waterloo, S. C.
Animal Husbandry
M. R. CLARY . . . . . Charleston, S. C.
Architecture
J. R. CLELAN . . . . . Lewistown, Pa.
Textile Engineering

S. P. CLEMONS . . . . . Andrews, S. C.
Animal Husbandry
W. F. COCHRAN . . . . Anderson, S. C.
Agricultural Engineering
D. COCKFIELD . . . . . Lake City, S. C.
Agronomy
W. F. COCKRELL, JR. . . . Grover, S. C.
Textile Manufacturing
W. R. COKER . . . . . Laurens, S. C.
Textile Manufacturing
H. R. COLEMAN . . . . Abbeville, S. C.
Civil Engineering

D. L. COLLINS . . . . . Mullins, S. C.
Animal Husbandry
O. L. COLLINS . . . . . Fort Mill, S. C.
Textile Manufacturing
W. C. COOK . . . . . Woodruff, S. C.
Mechanical Engineering
B. R. COOPER . . . . . Winnsboro, S. C.
Textile Manufacturing
J. R. COOPER . . . . . Clemson, S. C.
Arts and Sciences
L. A. COOPER . . . . . Columbia, S. C.
Textile Manufacturing

JUN

"PANAMA KID" plays like barber.

SID and DUPREE get ready to hit the cinders.

E. L. CORLEY . . . . . Lexington, S. C.
Animal Husbandry
T. W. COUNTS . . . . . Greenville, S. C.
Textile Manufacturing
R. E. COUSAR . . . . . Sardinia, S. C.
Animal Husbandry
G. H. COX, JR. . . . . Spartanburg, S. C.
Vocational Agricultural Engineering
J. A. COX . . . . . Yonges Island, S. C.
Horticulture
J. C. COX . . . . . Greenville, S. C.
Architectural Engineering

R. D. CULCLASURE, JR. . St. Matthews, S. C.
Dairying
C. G. CRAFTON . . . . . Camden, S. C.
Civil Engineering
H. E. CRANE . . . . . Belleville, N. J.
Architecture
C. R. CRAWFORD, JR. . . Columbia, S. C.
Architecture
L. H. CRIBB, JR. . . . . Hemingway, S. C.
Vocational Agricultural Engineering
R. E. CRIBB . . . . . Florence, S. C.
Vocational Agricultural Engineering

B. G. CROSLAND . . . . Greenville, S. C.
Architectural Engineering
E. N. DALTON . . . . . Asheville, N. C.
Arts and Sciences
B. J. DANIEL . . . . . Oxford, N. C.
Arts and Sciences
J. E. DANIELS . . . . . Blythewood, S. C.
Textile Engineering
C. W. DAVIS . . . . . Abbeville, S. C.
Textile Engineering
W. R. DAVIS . . . . . Liberty, S. C.
Arts and Sciences

F. C. DERRICK, JR. . . . . Johnston, S. C.
Pre-Medicine
B. F. DICKERT . . . . . Columbia, S. C.
Chemical Engineering
S. W. DILLARD . . . . . Pacolet, S. C.
Animal Husbandry
J. S. DIXON . . . . . Asheville, N. C.
Dairying
V. S. DOMINICK . . . . . Rock Hill, S. C.
Textile Engineering
R. J. DONALDSON . . Mt. Pleasant, S. C.
Horticulture

R. B. DORN . . . . . Irmo, S. C.
Animal Husbandry
S. E. DORN . . . . . Clarks Hill, S. C.
Civil Engineering
J. J. DOTSON . . . . . Savannah, Ga.
Arts and Sciences
T. C. DREW, JR. . . . . Gaffney, S. C.
Electrical Engineering
C. E. DRISKILL . . . . . Asheville, N. C.
Mechanical Engineering
L. S. DuBOSE . . . . . Sumter, S. C.
Animal Husbandry

F. M. DWIGHT . . . . Wedgefield, S. C.
Pre-Medicine
P. E. DYCHES . . . . . Blackville, S. C.
Vocational Agricultural Engineering
C. E. EDWARDS . . . . Charleston, S. C.
Electrical Engineering
R. M. EDWARDS, JR. . . . . Elloree, S. C.
Pre-Veterinary
W. H. ELAM . . . . . Ware Shoals, S. C.
Textile Chemistry
T. H. ELEAZER . . . . . Clemson, S. C.
Pre-Veterinary

T. W. ETHEREDGE . . . . Swansea, S. C.
Agricultural Engineering
F. FANT . . . . . Clemson, S. C.
Civil Engineering
J. FARMER, JR. . . . . Burlington, N. J.
Architecture
A. E. FAULKENBERRY . . . Lancaster, S. C.
Textile Manufacturing
C. H. FERGUSON . . . . Great Falls, S. C.
Textile Manufacturing
R. FIZER . . . . . Charlotte, N. C.
Architecture

IORS

Wonder who in the hell my ol' lady will be!

ESTHER and SHIRLEY discuss tactics at the Minaret drop-in.

G. P. FONT . . . . Santurce, Puerto Rico
Textile Manufacturing
J. H. FOSTER . . . . . Spartanburg, S. C.
Textile Manufacturing
J. K. FOWLER . . . . . Easley, S. C.
Agricultural Engineering
R. H. FOWLER . . . . Spartanburg, S. C.
Textile Engineering
M. Y. FOLGER . . . . . Asheville, N. C.
Architecture
B. R. FOX . . . . . Inman, S. C.
Textile Manufacturing

F. R. FRANKE . . . . . Spartanburg, S. C.
Chemical Engineering
R. C. FRANZEN . . . . . Joanna, S. C.
Mechanical Engineering
J. L. FREEMAN . . . . . Savannah, Ga.
Civil Engineering
R. M. FREUND . . . . . Philadelphia, Pa.
Dairying
R. C. FULLER . . . . . Murphy, N. C.
Mechanical Engineering
R. O. GAINES . . . . . Greenwood, S. C.
Textile Manufacturing

C. L. GALE . . . . . Conway, S. C.
Electrical Engineering
J. A. GALLMAN . . . . . Inman, S. C.
Entomology
C. M. GARDNER . . . . Darlington, S. C.
Electrical Engineering
J. D. GARNER . . . . . Gaffney, S. C.
Textile Manufacturing
J. M. GASQUE . . . . . Columbia, S. C.
Electrical Engineering
W.A. GASQUE . . . . . Marion, S. C.
Textile Manufacturing

C. D. GRIGGS . . . . Travelers Rest, S. C.
Textile Manufacturing
S. B. GEORGE . . . . . Lexington, S. C.
Mechanical Engineering
D. R. GENTRY . . . . . Easley, S. C.
Textile Manufacturing
F. A. GIBSON . . . . . Easley, S. C.
Textile Manufacturing
W. H. GILMER . . . . . Anderson, S. C.
Arts and Sciences
W. D. GILMER . . . . . Walhalla, S. C.
Pre-Medicine

C. D. GILLESPIE . . . . . Anderson, S. C.
Architectural Engineering
G. M. GOODWIN . . . . Lake City, S. C.
Agricultural Engineering
C. K. GOODMAN . . . Silver Springs, Md.
Agricultural Engineering
W. P. GLADDEN . . . . . Richburg, S. C.
Agricultural Engineering
H. J. GLEATON . . . . . Greenville, S. C.
Textile Manufacturing
C. A. GLENN, JR. . . . . Anderson, S. C.
Architectural Engineering

R. C. GRANT . . . . . Abbeville, S. C.
Textile Engineering
C. A. GRAVES . . . . . Due West, S. C.
Textile Engineering
C. E. GRAY . . . . . Spartanburg, S. C.
Industrial Education
L. L. GRANGER . . . . . Conway, S. C.
Agricultural Engineering
J. T. GREENE . . . . . Augusta, Ga.
English
M. O. GRIFFIN . . . . . Fort Mill, S. C.
Textile Manufacturing

G. D. GUEST . . . . . Hartsville, S. C.
Animal Husbandry
C. L. HALL . . . . . Greenwood, S. C.
Textile Engineering
J. R. HAMMOND . . . . . Newnan, Ga.
Industrial Education
F. S. HANCKEL . . . . . Charleston, S. C.
Dairying
J. C. HANKINSON, JR. . . Waynesboro, Ga.
Education
J. H. HARDEE . . . . . Loris, S. C.
Agricultural Engineering

GEORGE bribes the photographer to take picture of him and DREW with "Miss" and "Mrs."

"Magambo!" (You figure this out.)

JUN

J. O. HARDEE . . . . . Greeleyville, S. C.
Agronomy
J. C. HARDEN, JR. . . . . Columbia, S. C.
Arts and Sciences
G. L. HARDY, JR. . . . . Johnston, S. C.
Agricultural Engineering
W. F. HARPER . . . . . York, S. C.
Textile Manufacturing
D. L. HARRISON . . . . . Brunson, S. C.
Textile Manufacturing
J. W. HARRISON . . . . .
Architecture

R. M. HARRISON . . . . Greenwood, S. C.
Textile Manufacturing
G. B. HARTMAN . . . . Mocksville, N. C.
Electrical Engineering
G. S. HARVEY, JR. . . . . Columbia, S. C.
Electrical Engineering
M. M. HASKEW . . . . Charleston, S. C.
Dairying
R. L. HAWES . . . . New Hartford, N. Y.
Textile Manufacturing
T. W. HAYES . . . . . Latta, S. C.
Animal Husbandry

J. D. HAYES, JR. . . . . Bingham, S. C.
Mechanical Engineering
A. D. HELLEMS . . . . . Laurens, S. C.
Textile Manufacturing
K. R. HELMICK . . . . Waynesville, N. C.
Textile Manufacturing
A. K. HELMS . . . . . Lancaster, S. C.
Textile Engineering
G. A. HENDERSON . . . Greenwood, S. C.
Electrical Engineering
J. K. HENDERSON . . . . Clemson, S. C.
Dairying

W. N. HENDERSON . . . Greenville, S. C.
Textile Manufacturing
J. G. HENSON . . . . Forest City, N. C.
Animal Husbandry
T. E. HENDRICKS . . . . . Central, S. C.
Horticulture
C. D. HENDRIX . . . . . Greenville, S. C.
Chemical Engineering
J. A. HERNDON . . . . . Bamberg, S. C.
Vocational Agricultural Engineering
R. M. HERIOT . . . . . Sumter, S. C.
Pre-Medicine

R. G. HILL . . . . . Florence, S. C.
Ceramic Engineering
S. E. HINNANT . . . . . Andrews, S. C.
Vocational Agricultural Engineering
W. M. HINSON, JR. . . . Lyman, S. C.
Textile Engineering
H. G. HOFFMEYER . . . . Florence, S. C.
Electrical Engineering
J. V. HOLCOMBE . . . . Greenville, S. C.
Textile Manufacturing
B. M. HOOD . . . . . Matthews, N. C.
Vocational Agricultural Engineering

L. HOOD . . . . . Greenville, S. C.
Electrical Engineering
H. L. HOOVER . . . . . Greenville, S. C.
Pre-Medicine
F. H. HOPE . . . . North Augusta, S. C.
Textile Manufacturing
G. L. HORNE . . . . . Clemson, S. C.
Animal Husbandry
J. S. HORNE . . . . . St. George, S. C.
Animal Husbandry
H. A. HOUGHTON . . . Lakewood, Ohio
Architectural Engineering

W. C. HOWARD . . . . . Canton, N. C.
Textile Chemistry
J. M. HUBBARD . . . . . Big Fork, Ky.
Civil Engineering
A. T. HUBERT . . . . . Waynesboro, Ga.
Animal Husbandry
W. HUCKS . . . . Galivants Ferry, S. C.
Vocational Agricultural Engineering
R. B. HUEY . . . . . Cheraw, S. C.
Textile Chemistry
R. L. HUFFMAN . . . . Newberry, S. C.
Agricultural Engineering

IORS

Read this or . . . !

"Who's that man with the Knickers on."

T. E. HUGGINS . . . . Hemingway, S. C.
Textile Engineering
B. HUGHES . . . . . Enoree, S. C.
Textile Manufacturing
O. L. HUGHES, JR. . . . . Cordova, S. C.
Animal Husbandry
J. D. HUNSUCK . . . . Spartanburg, S. C.
Electrical Engineering
R. E. HUNTER . . . . . Clemson, S. C.
Pre-Medicine
R. E. HURSEY, JR. . . . . Savannah, Ga.
Mechanical Engineering

A. J. HUTTO . . . . . Orangeburg, S. C.
Agricultural Engineering
D. A. INABINET . . . St. Matthews, S. C.
Vocational Agricultural Engineering
S. H. JACKSON . . . . . Manning, S. C.
Vocational Agricultural Engineering
F. L. JAMES . . . . . Miami Springs, Fla.
Animal Husbandry
R. S. JAMES . . . . . Statesville, N. C.
Mechanical Engineering
W. T. JEFFERIES . . . . Burlington, N. C.
Arts and Sciences

G. A. JOHNSON . . . . Asheville, N. C.
Electrical Engineering
W. E. JOHNSON . . . . . Aiken, S. C.
Agricultural Engineering
C. B. JORDAN . . . . . St. George, S. C.
Dairying
F. A. JONES . . . . . Warsaw, N. C.
Mechanical Engineering
W. A. KEY . . . . . Columbia, S. C.
Textile Manufacturing
R. H. KEMMERLIN . . . Orangeburg, S. C.
Animal Husbandry

W. L. KENNERLY . . . . . Swansea, S. C.
Animal Husbandry
J. C. KERN . . . . . Congers, N. Y.
Electrical Engineering
D. Q. KETNER . . . . . Murphy, N. C.
Dairying
J. L. KING, JR. . . . . Ridgeville, S. C.
Agricultural Engineering
L. W. KING . . . . . Cheraw, S. C.
Textile Manufacturing
C. KINSEY . . . . . Atlanta, Ga.
Arts and Sciences

C. E. KIRBY . . . . . Sumter, S. C.
Electrical Engineering
H. C. KIZER . . . . . St. George, S. C.
Animal Husbandry
A. M. LANDER . . . . Spartanburg, S. C.
Chemical Engineering
W. D. LANHAM . . . . Edgefield, S. C.
Animal Husbandry
M. C. LATHAM . . . North Augusta, S. C.
Pre-Medicine
T. S. LATTO . . . . . Charleston, S. C.
Architecture

P. LAYTON . . . . . Wilmington, Del.
Arts and Sciences
J. L. LEAPHEART . . . . . North, S. C.
Civil Engineering
W. A. LEITNER . . . . . Clemson, S. C.
Chemical Engineering
J. A. LEITNER . . . . . Irmo, S. C.
Animal Husbandry
J. C. LEUTWYLER . . . . Savannah, Ga.
Chemical Engineering
W. E. LITTLE . . . . . Myrtle Beach, S. C.
Mechanical Engineering

D. E. LITTLEFIELD . . . . . Enoree, S. C.
Education
B. H. LITTLETON . . . . . Walhalla, S. C.
Chemistry
T. G. LIVINGSTON . . . . Neeses, S. C.
Textile Manufacturing
N. V. LONG . . . . . Ossining, N. Y.
Mechanical Engineering
C. R. LOOKABILL . . . . Asheville, N. C.
Electrical Engineering
J. P. LONG . . . . . Greenwood, S. C.
Arts and Sciences

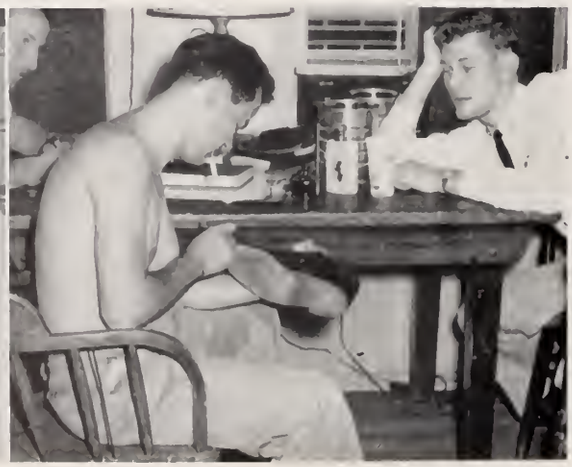

JUN

"Say! Who's this McCLURE boy?"

"Did you get a balloon with those Poll Parrots?"

P. G. LUETJEN . . . Queens Village, N. Y.
Electrical Engineering
J. M. LUNSFORD . . . Spartanburg, S. C.
Textile Manufacturing
R. E. McALHANY . . . . Charleston, S. C.
Architectural Engineering
J. W. McCRACKEN . . . . Columbia, S. C.
Textile Manufacturing
R. E. McCLURE . . . . . Anderson, S. C.
Textile Engineering
W. F. McCLURE . . . . . Chesnee, S. C.
Agricultural Engineering

R. C. McDANIEL . . . . . Leeds, S. C.
Animal Husbandry
G. A. McELMURRAY, JR. . . Clemson, S. C.
Dairying
J. C. McGILL . . . . . Charleston, S. C.
Mechanical Engineering
W. C. McKAGEN . . . . Charleston, S. C.
Mechanical Engineering
R. H. McKIE . . . . . Edgefield, S. C.
Industrial Education
C. D. McLENDON . . . . Bishopville, S. C.
Textile Manufacturing

R. McLEOD . . . . . Timmonsville, S. C.
Animal Husbandry
T. M. McMILLAN . . . . Bamberg, S. C.
Vocational Agricultural Engineering
R. S. MABRY . . . . . Greenville, S. C.
Textile Manufacturing
D. N. MacMILLAN . . . Edgewater, N. J.
Animal Husbandry
E. T. MADDEN . . . . . Clearwater, S. C.
Textile Manufacturing
W. L. MADDEN . . . . . Laurens, S. C.
Textile Manufacturing

C. S. MAJOR . . . . . Anderson, S. C.
Architecture
C. S. MALONEY . . . . . Adel, Ga.
Dairying
P. B. MARCOUX . . . . Lake Wales, Fla.
Civil Engineering
J. D. MARTIN . . . . . Lyman, S. C.
Agricultural Engineering
T. O. MARTIN . . . . . Aynor, S. C.
Vocational Agricultural Engineering
W. S. MARTIN . . . . . Winnsboro, S. C.
Mechanical Engineering

J. F. MATTISON . . . . . Belton, S. C.
Textile Chemistry
R. O. MAY . . . . . Greenville, S. C.
Mechanical Engineering
B. A. MEETZE . . . . . Columbia, S. C.
Civil Engineering
B. R. MEREDITH . . . . Anderson, S. C.
Animal Husbandry
C. L. MILAM . . . . Sandy Springs, S. C.
Animal Husbandry
H. H. MILLS . . . . . Ridgeland, S. C.
Animal Husbandry

J. R. MILLSAP . . . . . Gable, S. C.
Vocational Agricultural Engineering
J. C. MINORS . . . . . Great Falls, S. C.
Textile Manufacturing
A. T. MITCHELL . . . . . Greenville, S. C.
Textile Engineering and Textile Manufacturing
E. B. MITCHELL . . . . . Charleston, S. C.
Mechanical Engineering
R. D. MITCHELL . . . . . Greenville, S. C.
Architecture
W. D. MITCHELL . . . . Spartanburg, S. C.
Industrial Education

J. D. MIXON . . . . . Hampton, S. C.
Pre-Medicine
M. D. MORGAN . . . . . Gaffney, S. C.
Textile Manufacturing
B. S. MONROE . . . . . Glen Rock, N. J.
Textile Manufacturing
R. T. MOONEYHAN . West Columbia, S. C.
Textile Manufacturing
D. A. MOORE . . . . . Lake City, S. C.
Agronomy
D. MORRIS . . . . . Shelby, N. C.
Civil Engineering

IORS

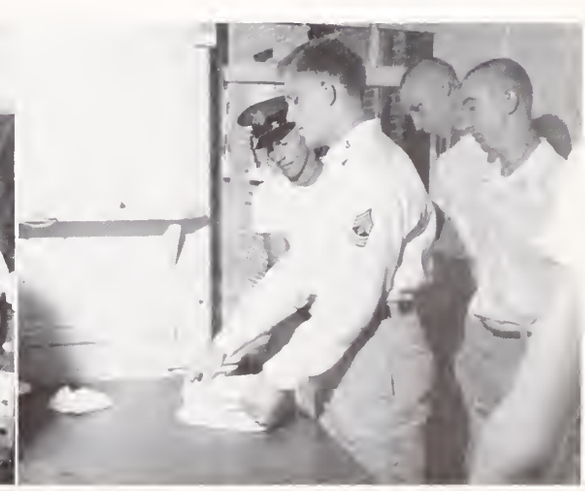

The Troops start another year.

DERRICK, you'll mold those "rodents" into military men yet! ! !

S. A. MUNCH, JR. . . . Jacksonville, N. C.
Mechanical Engineering
L. E. MURPHREE . . . . . Tamasee, S. C.
Vocational Agricultural Engineering
J. A. MURPHY . . . . . Starr, S. C.
Agricultural Engineering
W. M. MUZZEY, II . . . Philadelphia, Pa.
Mechanical Engineering
R. L. NEELY . . . . . Rock Hill, S. C.
Textile Chemistry
A. G. NEIL . . . . . Waterloo, S. C.
Animal Husbandry

J. B. NELSON . . . . . Spartanburg, S. C.
Mechanical Engineering
W. C. NETTLES . . . . . Clemson, S. C.
Agricultural Chemistry
M. B. NICKLES, JR. . . . . Laurens, S. C.
Pre-Medicine
P. C. OPT . . . . . Belton, S. C.
Textile Manufacturing
C. A. ORDWAY . . . . Tonawanda, N. Y.
Industrial Education
R. J. ORR . . . . . Anderson, S. C.
Civil Engineering

M. D. OUTEN . . . . . Columbia, S. C.
Architecture
H. F. OTT . . . . . Swansea, S. C.
Industrial Education
W. F. OWENS . . . . . Conway, S. C.
Vocational Agricultural Engineering
D. D. PADGETTE . . . . . Saluda, S. C.
Textile Engineering
B. A. PAINTER . . . . . Arcadia, S. C.
Textile Manufacturing
R. E. PARDUE . . . . . Graniteville, S. C.
Mechanical Engineering

R. PAREDES . . . . . Irwin, Pa.
Animal Husbandry
R. M. PARKER . . . . . Lancaster, S. C.
Arts and Sciences
A. J. PARKER, JR. . . . Spartanburg, S. C.
Architecture
B. F. PARKER . . . . . Marion, S. C.
Agronomy
C. B. PARSONS . . . . . Pickens, S. C.
Pre-Veterinary
J. D. PATE . . . . . Winnsboro, S. C.
Textile Manufacturing

W. L. PATE . . . . . Lamar, S. C.
Education
R. W. PATTERSON . . . . Clemson, S. C.
Mechanical Engineering
J. D. PATRICK . . . . . Clemson, S. C.
Agricultural Engineering
L. A. PAYNE . . . . . Sandersville, Ga.
Industrial Education
S. N. PEARMAN . . . . . Columbia, S. C.
Agronomy
D. H. PEARSON, JR. . . Orangeburg, S. C.
Electrical Engineering

P. E. PECK . . . . . Vero Beach, Fla.
Civil Engineering
H. E. PETTUS . . . . . Rock Hill, S. C.
Textile Manufacturing
J. D. PHIPPS . . . . . Lake City, S. C.
Architecture
H. M. PICKLESIMER . . . Piedmont, S. C.
Electrical Engineering
H. A. PICKENS . . . . . Anderson, S. C.
Civil Engineering
R. N. PITTMAN . . . . . Seneca, S. C.
Mechanical Engineering

J. J. PONDS . . . . . Ashton, S. C.
Architectural Engineering
T. C. POORE . . . . . Williamston, S. C.
Textile Manufacturing
C. E. POOVEY . . . . . Hickory, N. C.
Civil Engineering
R. O. POTTS . . . . . Fort Mill, S. C.
Textile Manufacturing
G. L. PORCHER . . . . . Charleston, S. C.
Architecture
G. T. POWERS . . . . . Columbia, S. C.
Textile Manufacturing

JUN

"Tell her I'm in the hospital."

JOE, DOUG, and WORLEY lead JOHN out of the fog on the way to a lab.

J. H. PRICE . . . . . Florence, S. C.
Architectural Engineering
R. S. PRICE . . . . . Burton, S. C.
Civil Engineering
W. L. PRIESTER . . . . . Bamberg, S. C.
Dairying
J. C. PROFFITT . . . . . Greenville, S. C.
Mechanical Engineering
C. H. QUARLES . . . . . Abbeville, S. C.
Animal Husbandry
R. S. QUATTLEBAUM . . . Chester, S. C.
Agricultural Engineering

R. H. RANDALL . . . Ridge Spring, S. C.
Vocational Agricultural Engineering
G. L. READY . . . . . Graniteville, S. C.
Mechanical Engineering
C. W. REECE . . . . . Greer, S. C.
Ceramic Engineering
J. L. RICHARDSON . . . . Fair Play, S. C.
Textile Engineering
W. B. RICHEY . . . . Ware Shoals, S. C.
Textile Manufacturing
F. J. RIVERS . . . . . Chesterfield, S. C.
Animal Husbandry

D. M. ROBINSON . . . . Lancaster, S. C.
Horticulture
J. C. ROGERS . . . . . Pelzer, S. C.
Vocational Agricultural Engineering
D. H. ROSS . . . . . Rock Hill, S. C.
Textile Manufacturing
W. W. ROWE . . . . . Summerton, S. C.
Animal Husbandry
B. M. RYAN . . . . . Washington, D. C.
Animal Husbandry
O. B. SANDERS . . . Yonges Island, S. C.
Education

D. E. SATTERFIELD . . . . . Lyman, S. C.
Architecture
G. W. SAWYER, JR. . . . Monetta, S. C.
Vocational Agricultural Engineering
W. SCHIRMER, JR. . . . Charleston, S. C.
Chemistry
W. B. SEABROOK . . . . Anderson, S. C.
Mechanical Engineering
D. H. SEAGRAVES . . . . . Athens, Ga.
Textile Manufacturing
C. F. SEASE . . . . . Ehrhardt, S. C.
Agronomy

D. W. SHEALY . . . . Spartanburg, S. C.
Mechanical Engineering
G. M. SHEALY . . . . . Batesburg, S. C.
Industrial Education
W. W. SHEALY . . . . . Columbia, S. C.
Pre-Medicine
S. D. SHEARER . . . . . Anderson, S. C.
Civil Engineering
R. B. SHERER . . . . . Rock Hill, S. C.
Electrical Engineering
J. D. SHOWN . . . . Fountain City, Tenn.
Vocational Agricultural Engineering

F. H. SIMPSON . . . . . Anderson, S. C.
Textile Manufacturing
B. C. SMITH . . . . . Conover, N. C.
Education
C. R. SMITH . . . . . Orangeburg, S. C.
Electrical Engineering
C. D. SMITH, JR. . . . Spartanburg, S. C.
Dairying
J. T. SMITH, III . . . . . Easley, S. C.
Pre-Medicine
J. E. SMITH . . . . . Kinards, S. C.
Animal Husbandry

L. C. SMITH . . . . . Greenwood, S. C.
Textile Engineering
M. C. SMITH . . . . . Winnsboro, S. C.
Textile Manufacturing
R. F. SMITH . . . . . Landrum, S. C.
Arts and Sciences
S. N. SMITH . . . . . Spartanburg, S. C.
Agricultural Engineering
H. G. SMOAK . . . . . Pacolet, S. C.
Animal Husbandry
D. K. SOX . . . . West Columbia, S. C.
Textile Manufacturing

IORS

"But Ma, they don't issue curtains."

JOHN. the Major already knows how to run the Signal Corps.

J. H. STACKHOUSE . . . . Florence, S. C.
Textile Manufacturing
W. F. STAFFORD . . . . . Oswego, S. C.
Chemical Engineering
E. STAHL, JR. . . . . Elmhurst, N. Y.
Mechanical Engineering
W. L. STALEY, JR. . . . . Bucksport, S. C.
Civil Engineering
C. R. STARNES, JR. . . . Gastonia, N. C.
Textile Manufacturing
F. D. STAPLES . . . . . Abbeville, S. C.
Textile Engineering

S. F. STEPHENS . . . . . Dillon, S. C.
Animal Husbandry
F. W. STEVENS, JR. . . . Charleston, S. C.
Architectural Engineering
W. O. STONE . . . . . Newberry, S. C.
Textile Chemistry
C. G. STUCK . . . . . Pomaria, S. C.
Agricultural Economics
R. D. SUBER . . . . . Orangeburg, S. C.
Agronomy
T. R. SUGGS . . . . . Loris, S. C.
Pre-Medicine

D. G. SULLIVAN . . . . Spartanburg, S. C.
Textile Engineering
R. L. SULLIVAN . . . Cristobal, Canal Zone
Electrical Engineering
J. C. TALBERT . . . . . Concord, N. C.
Arts and Sciences
J. W. TABER . . . . Sandy Springs, S. C.
Pre-Medicine
B. L. TARLETON . . . . . Rock Hill, S. C.
Textile Engineering
G. T. TATE . . . . . Greenville, S. C.
Electrical Engineering

J. R. TATHAM . . . . . Greenville, S. C.
Textile Engineering
R. C. TANNER . . . . . Kingstree, S. C.
Agricultural Engineering
C. W. TAYLOR, JR. . . . . Savannah, Ga.
Industrial Education
D. T. TAYLOR, JR. . . . . Florence, S. C.
Textile Engineering
J. A. TEMPLETON . . . . Greenville, S. C.
Textile Manufacturing
B. J. THARPE . . . . . Varnville, S. C.
Chemical Engineering

J. W. THOMAS . . . . . Lake City, S. C.
Agriculture
J. R. THORNTON . . . . Greenville, S. C.
Textile Manufacturing
S. G. THOMPSON . Charleston Heights, S. C.
Textile Chemistry
J. D. TICE . . . . . Anderson, S. C.
Textile Manufacturing
J. K. TINSLEY . . . . . Forest City, N. C.
Textile Manufacturing
R. M. TORRENCE . . . . Rock Hill, S. C.
Textile Engineering

W. O. TRIPP . . . . . Greenville, S. C.
Textile Manufacturing
T. H. TRIVELY . . . . . Clemson, S. C.
Dairying
J. E. TRUELOVE . . . . . Liberty, S. C.
Textile Manufacturing
J. P. TRULUCK, JR. . . . . Lake City, S. C.
Mechanical Engineering
C. B. TUCKER . . . Mount Croghan, S. C.
Vocational Agricultural Education
J. C. TURBEVILLE . . . . . Camden, S. C.
Education

L. J. TURNER, JR. . . North Augusta, S. C.
Pre-Medicine
T. A. TURNER . . . . . Blacksburg, S. C.
Industrial Education
W. K. TURNER . . . . . Columbia, S. C.
Architecture
G. H. ULMER . . . . . Elloree, S. C.
Vocational Agricultural Education
J. C. ULMER . . . . . Elloree, S. C.
Animal Husbandry
J. R. UNDERWOOD . . . . Walhalla, S. C.
Vocational Agricultural Education

JUN

CULLER and group "jam" it up a little.

JOYCE isn't with JIM DUFFIES?

J. W. VERDIN . . . . . Greenville, S. C.
Dairying
A. D. WALL . . . . . Charleston, S. C.
Industrial Education
J. W. WALL, JR. . . . . Ridgeland, S. C.
Animal Husbandry
L. A. WALLACE, JR. . . . . Cades, S. C.
Agricultural Engineering
B. L. WALPOLE . . . . Johns Island, S. C.
Agronomy
A. W. WARD . . . . . Birmingham, Ala.
Mechanical Engineering

G. R. WARE . . . . . Due West, S. C.
Agronomy
T. A. WATSON . . . . . Easley, S. C.
Agricultural Engineering
B. K. WEBB . . . . . Cross Anchor, S. C.
Agricultural Engineering
C. WEBSTER . . . . . Blenheim, S. C.
Vocational Agricultural Engineering
R. O. WEED . . . . . Irmo, S. C.
Horticulture
M. O. WELCH . . . . . Ehrhardt, S. C.
Dairying

W. W. WELDON . . . Bennettsville, S. C.
Vocational Agricultural Education
W. D. WEST . . . . . Greenville, S. C.
Architectural Engineering
B. G. WESTBROOK . . . Campobello, S. C.
Animal Husbandry
J. M. WHALEY . . . . . Aynor, S. C.
Civil Engineering
C. H. WHITE . . . . . Greenville, S. C.
Education
J. A. WHITE, JR. . . . . Greensboro, N. C.
Pre-Medicine

L. A. WHITE . . . . . Bishopville, S. C.
Textile Manufacturing
P. M. WHITE . . . . . Greenwood, S. C.
Electrical Engineering
S. M. WHITE . . . . . Clemson, S. C.
Pre-Medicine
R. E. WHITLOCK . . . . Lake City, S. C.
Textile Manufacturing
R. A. WHITTEN . . . . . Macon, Ga.
Textile Manufacturing
W. F. WIGINGTON . . . Piedmont, S. C.
Animal Husbandry

J. T. WILKERSON . . . . Anderson, S. C.
Textile Manufacturing
G. C. WILKES . . . . . Clinton, S. C.
Industrial Education
H. S. WILLIAMS, JR. . . . Greenville, S. C.
Textile Manufacturing
J. A. WILLIAMS, JR. . . . Asheville, N. C.
Mechanical Engineering
M. A. WILLIAMS . . . . . Swansea, S. C.
Architectural Engineering
R. L. WILLIAMS . . . . . Conway, S. C.
Arts and Sciences

J. K. WILLIS . . . . . McColl, S. C.
Vocational Agricultural Education
D. B. WILSON . . . . Spartanburg, S. C.
Mechanical Engineering
D. L. WILSON . . . . . Cades, S. C.
Vocational Agricultural Education
J. WILSON . . . . . Shelby, N. C.
Animal Husbandry
R. F. WILSON . . . . . Atlanta, Ga.
Mechanical Engineering
P. W. WOLFF . . . . . Anderson, S. C.
Textile Manufacturing

G. R. WOODS, JR. . . . . Rock Hill, S. C.
Electrical Engineering
F. C. WORLEY . . . . . Nichols, S. C.
Agricultural Engineering
W. E. WORTHY . . . . . Chester, S. C.
Textile Manufacturing
R. L. WYATT . . . . . Florence, S. C.
Electrical Engineering
R. E. WYLIE . . . . . Chester, S. C.
Civil Engineering
G. L. YARBOROUGH . . . Clemson, S. C.
Ceramic Engineering

IORS

LES and his buddies in surveying lab.

"Whose side are you on, DOUG?"

C. G. ZIMMERMAN . . . . Florence, S. C.
Textile Manufacturing
W. H. ALLISON . . . . Greenville, S. C.
Electrical Engineering
E. T. ANDERSON, JR. . . . Lowrys, S. C.
Agricultural Engineering
M. H. ANDERSON . . . Greenville, S. C.
Mechanical Engineering
G. J. ANNAS . . . . . Hudson, N. C.
Architecture
A. J. ARNETTE . . . . . Lake View, S. C.
Agricultural Chemistry

M. M. AYE . . . . . Rangoon, Burma
Textile Engineering
J. C. BOBO . . . . . Laurens, S. C.
Textile Manufacturing
H. CARROLL . . . . . New York, N. Y.
Industrial Physics
H. C. DARNELL . . . . . Clemson, S. C.
Ceramic Engineering
P. E. DUGGER . . . . . Clemson, S. C.
Architecture
G. W. DUVALL . . . . . Cheraw, S. C.
Textile Manufacturing

G. C. EARLE . . . . . Clemson, S. C.
Mechanical Engineering
G. R. FERGUSON . . . . . Clover, S. C.
Mechanical Engineering
W. M. GOLDEN . . . . . Piedmont, S. C.
Textile Manufacturing
C. L. HALL . . . . . Greenville, S. C.
Civil Engineering
J. C. HARRIS . . . . . Florence, S. C.
Electrical Engineering
A. E. HAWKINS . . . . . Greenville, S. C.
Industrial Physics

W. H. HENDRIX . . . Heath Springs, S. C.
Mechanical Engineering
J. D. HINDMAN . . . . Red Wing, Minn.
Chemical Engineering
H. W. HODGES . . . . . Sumter, S. C.
Animal Husbandry
S. W. HUMPHREY . . . . Bethune, S. C.
Industrial Education
W. F. JACKSON . . . . . Rock Hill, S. C.
Architecture
H. L. KING, JR. . . . . Atlanta, Ga.
Civil Engineering

T. B. LEWIS . . . . . Conway, S. C.
Mechanical Engineering
C. LOWRY, JR. . . . . Penbroke, N. C.
Agricultural Engineering
H. L. McCARTER . . . . . Tryon, N. C.
Agricultural Engineering
C. D. MILLER, JR. . . . . Charleston, S. C.
Electrical Engineering
K. L. MOORE . . . . . Calhoun, Ga.
Dairying
C. F. NELSON . . . . . Savannah, Ga.
Mechanical Engineering

W. L. ORR . . . . . Clemson, S. C.
Electrical Engineering
J. C. PRESCOTT . . . . . Ridgeland, S. C.
Vocational Agricultural Education
T. P. REID . . . . . Walhalla, S. C.
Industrial Education
L. C. ROSS . . . . . Clemson, S. C.
Mechanical Engineering
A. M. SHARKEY . . . . . Clemson, S. C.
Industrial Education
M. K. SI . . . . . Rangoon, Burma
Textile Engineering

J. R. SMITH . . . . . Charleston, S. C.
Pre-Medicine
M. M. THAN . . . . . Rangoon, Burma
Textile Engineering
F. D. THOMPSON . . . . Piedmont, S. C.
Animal Husbandry
H. E. THOMPSON . . . Gray Court, S. C.
Textile Engineering
R. WALDEN . . . . . Fairforest, S. C.
Civil Engineering
J. C. WHITESIDE . . . . . Clover, S. C.
Agricultural Engineering

"Not quite as good as mom could do."

Talking it up for the MS department at Mother's day.

It seems as if half the band boys turned out for the awkward squad.

A little glamour goes a long way at Clemson, JEAN.

"Do right and fear no man, don't write and fear no woman."

TROOPS AT EASE

The Block "C" initiates seem to be in for a rough time.

TROOPS AT EASE

8:03 Coffee.

"What's the matter, CLYDE, where's your rat?"

Both studying? Impossible!

This time the troops are happy.

SOPHOMORES

Z. O. BROCK
Treasurer

B. J. ARNOLD
Secretary

J. F. LONG
Vice-President

W. K. ENOS
President

SOPHOMORE CLASS OFFICERS

"HENRY, did you leave your Armstrong heater at home?"

Two A. M. And still not finished.

G. E. ABBOTT . . . . Monroe, Mich.
W. G. ABERCROMBIE . . Fort, Inn, S. C.
R. L. ABLE . . . . . Saluda, S. C.
B. L. ADDISON . . . Cottageville, S. C.
C. B. ADLER . . . . . Brooklyn, N. Y.
C. J. AGRO . . . White Plains, N. Y.
I. D. ALEWINE . . . . Anderson, S. C.

J. G. ALEXANDER . . . Fairforest, S. C.
S. R. ALEXANDER . . Staten Island, N. Y.
W. L. ALFORD . . . Walterboro, S. C.
F. C. ANDERSON . . . Clemson, S. C.
J. M. ANDERSON . . . Savannah, Ga.
P. S. ANDERSON . . Timmonsville, S. C.
W. A. ANDERSON . . Greenville, S. C.

E. G. ANDREWS . . . Greenville, S. C.
R. T. APOSTLE . . . . New City, N. Y.
B. J. ARNOLD . . . . . Laurens, S. C.
G. W. ARNOT . . . . Charleston, S. C.
R. O. ATKISSON . West Palm Beach, Fla.
W. J. BAILES . . . . . Union, S. C.
A. Z. BAKER . . . . . Concord, N. C.

B. L. BAKER . . . . . Aruba, N. W. I.
W. F. BALLARD . . . Lancaster, S. C.
B. J. BALEENGER . . Westminster, S. C.
W. T. BARNETT . . . . Taylors, S. C.
J. J. BATES . . . . . Williston, S. C.
F. A. BEACH . . . . Walterboro, S. C.
R. W. BEACH . . Charleston Heights, S. C.

L. W. BEARROW . . Walterboro, S. C.
F. W. BEEREN . . . . . Clover, S. C.
F. L. BENNETT . . . . Columbia, S. C.
J. H. BENNETT . . . . Cheraw, S. C.
D. W. BERGMAN . . . Savannah, Ga.
J. A. BERRY . . . . . Union, S. C.

L. E. BLACK . . . . . Concord N. C.
J. M. BLACKMON . . . Rock Hill, S. C.
J. B. BLACKWELL . . . Mayesville, S. C.
E. H. BLANKE . . . . New City, N. Y.
R. F. BLANKE . . . . New City, N. Y.
A. B. BLANTON . . . Forest City, N. C.

J. F. BOGGS . . . . Pendleton, S. C.
J. W. BOITER . . . . . Duncan, S. C.
E. D. BORDEAUX . . . . Sumter, S. C.
A. G. BOUDOUCIES . . Greenville, S. C.
G. W. BOWEN . . . . Abbeville, S. C.
J. B. BOWEN . . . . Villa Rica, Ga.
T. R. BOWICK . . . . Greenwood, S. C.

J. D. BOX . . . . . Naval Base, S. C.
T. E. BOYCE . . . . . Joanna, S. C.
F. E. BOZEMAN . . . Charlotte, N. C.
L. O. BRAGG . . . . . Enoree, S. C.
M. T. BRAID . . North Charleston, S. C.
J. W. BRANNEN . . . Whitmire, S. C.
J. W. BRIDWELL . . . Woodruff, S. C.

SOPHO

"Reckon I'll get a merit?"

Famous last words, "Naw, hell, he'll never give a pop quiz,"—we better study.

Z. O. BROCK . . . . . Ira, S. C.
H. C. BROOKS . . . Fountain Inn, S. C.
D. C. BROWN . . Hendersonville, N. C.
J. L. BROWN . . . . . Augusta, Ga.
W. E. BROWN . . . . Gaffney, S. C.
D. H. BRYANT . . . . . Dillon, S. C.
E. L. BRYANT . . . . Darlington, S. C.

G. W. BRYCE . . . . . Florence, S. C.
C. A. BUCHANAN . . Greenwood, S. C.
R. M. BUCK . . . . Mt. Pleasant, S. C.
W. S. BURDEN . . . . Piedmont, S. C.
C. H. BURNETTE . . . Greenville, S. C.
R. F. BURNETT . . . Greenwood, S. C.
C. W. BURNS . . . . Lancaster, S. C.

L. J. BURNS . . . . . Laurens, S. C.
J. W. BURNS . . . . Lancaster, S. C.
D. A. BURCH . . . . . Savannah, Ga.
J. C. BURRESS . . . . Anderson, S. C.
W. V. BULTER . . . . . Cheraw, S. C.
J. B. BUTT . . . . . Greensboro, N. C.
P. P. CALOGERAKIS . . Brooklyn, N. Y.

J. M. CAMPBELL . . . . Marion, S. C.
J. W. CAMPBELL . . . . Lugoff, S. C.
B. C. CANNON . . . . Clemson, S. C.
J. D. CANTRELL . . . . Liberty, S. C.
L. C. CAMPELL . . . Greenwood, S. C.
R. A. CARTER . . . . Batesburg, S. C.
V. C. CARLTON . . . . Newberry, S. C.

J. M. CARPENTER . . . . Easley, S. C.
R. L. CARPENTE . . . Graniteville, S. C.
D. T. CARROLL . . Hendersonville, N. C.
K. M. CARNES . . . . Monroe, N. C.
C. S. CASH . . . . . Gaffney, S. C.
R. L. CASON . . . . . Clinton, S. C.
L. A. CHADDICK . . . Charleston, S. C.

W. T. CHAMBERS . . . . Toccoa, Ga.
C. S. CHANCE . . Winston-Salem, N. C.
D. M. CHAPMAN . . . . Cheraw, S. C.
J. G. CHAPMAN . . . Anderson, S. C.
L. J. CHAPMAN . . . Greenville, S. C.
G. H. CHARLES . . Daytona Beach, Fla.
H. M. CHASTEEN . . . Pendleton, S. C.

R. C. CHEWING . . . . Manning, S. C.
B. R. CHILDRESS . . . . Liberty, S. C.
R. G. CHRISTOPHER . . Hodges, S. C.
B. R. CHEMENT . . . . Anderson, S.C.
R. H. CLEVELAND . . . . Seneca, S. C.
H. R. COBB . . . . . Hodges, S. C.
R. K. COBB . . . . . Greenville, S. C.

M. COCKFIELD . . . . Lake City, S. C.
C. D. COCHRAN . . . Greenville, S. C.
D. J. COCHRAN . . . Charlotte, N. C.
E. T. COMPTON . . . Greenwood, S. C.
W. F. CONE . . . . . Lodge, S. C.
W. K. CONNON . . . McCormick, S. C.
A. F. COPELAND . . . . Greer, S. C.

OMORES

What are you laughing at, MOSLEY, you don't know how to use one, either.

The TAPS boys doing some work for a change.

G. W. COLE . . . . . Pensacola, Fla.
J. W. COLEMAN . . . Winnsboro, S. C.
K. K. COLEMAN . . . . Orlando, Fla.
W. L. COLEMAN . . . Pamplico, S. C.
T. E. COLLUM . . . . Greenwood, S. C.
C. COOK . . . . . Spartanburg, S. C.
J. D. COOK . . . . Mt. Pleasant, S. C.

B. V. COPPER . . Charleston Heights, S. C.
A. H. CORY . . . . . Beaufort, S. C.
J. P. COSTNER . . . . Charleston, S. C.
W. B. COUSINS . . . . Newberry, S. C.
B. H. COWAN . . . . Statesville, N. C.
A. G. COX . . . . . Mt. Olive, N. C.
J. P. CROWFORD . . . Pineville, S. C.

G. C. CREIGHTON . . . Mullins, S. C.
B. M. CRENSHAW . . . . Pelzer, S. C.
E. M. CRENSHAW . . . Lancaster, S. C.
G. K. CRESWELL . . . Greenville, S. C.
J. F. CREWS . . . . . Hampton, S. C.
C. W. CULLER . . . Orangeburg, S. C.
T. E. CUNNINGHAM . . Greenville, S. C.

R. B. CURETON . . . . Columbia, S. C.
W. C. DAILEY . . . . Blenheim, S. C.
W. K. DALTON . . . . Asheville, N. C.
M. L. DANNER . . . Folly Beach, S. C.
C. A. DAVIS . . . . Fair Forest, N. C.
D. C. DAVIS . . . . Kingsport, Tenn.
J. M. DAVIS . . . . . Greer, S. C.

J. E. DAY . . . North Charleston, S. C.
J. T. DAY . . . . . Summerville, S. C.
P. S. DELLASTATIOUS . Silver Springs, Md.
M. E. DEMPSEY . . . . Anderson, S. C.
J. F. DEVANEY . . . . Columbia, S. C.
R. R. DINKINS . . . . . Sumter, S. C.
J. M. DOAR . . . . Fayetteville, N. C.

J. W. DORITY . . . . Charleston, S. C.
T. A. DUDLEY . . . . . Aynor, S. C.
H. L. DUKES . . . . Reevesville, N. C.
G. C. DuPRE . . . . . Columbia, S. C.
J. D. EDWARDS . . Pisgah Forest, N. C.
J. F. EDWARDS . . . . Saluda, S. C.
R. W. EDGEWORTH . . . Clinton, S. C.

R. C. ELAM . . . West Columbia, S. C.
C. F. ELGIN . . . . . Anderson, S. C.
R. F. ELLIOTT . . . . . Remini, S. C.
C. J. ELLISON . . Colonial Heights, Va.
D. C. ELLISON . . . . . Easley, S. C.
D. S. ENGLE . . . . . Charlotte, N. C.
W. B. ENNIS . . . Daytona Beach, Fla.

W. K. ENOS . . . . . Charleston, S. C.
L. H. ERWIN . . . . . Brevard, N. C.
O. G. ERWIN . . . . . Abbeville, S. C.
E. M. EUREY . . . . . Estill, S. C.
H. E. EVANS . . . . . Pendleton, S. C.
W. G. FARIS . . . . . Ridgeland, S. C.
L. H. FARMER . . . . Anderson, S. C.

SOPHO

You better watch out. If the first sergeant walks out he's had it.

"What are you hiding in there, JOE?"

J. D. FOSTER . . . . Woodruff, S. C.
A. M. FAUCETTE . . . Columbia, S. C.
R. L. FITZGIBBONS . . College Park, Ga.
M. G. FLEMING . . . Anderson, S. C.
A. D. FORE . . . . . Dillon, S. C.
L. A. FOWLER . . . . Mauldin, S. C.
M. I. FRALICK . . . . Bamberg, S. C.

H. D. FREE . . . . . Bamberg, S. C.
J. D. FREEMAN . . . . . Aiken, S. C.
R. J. FREWER . . . . . Savannah, Ga.
K. D. FRICK . . . . . Newberry, S. C.
M. G. FULLER . . . . . Florence, S. C.
J. L. GALBRAITH . . . Greenville, S. C.
W. A. GARRETT, JR. . Orangeburg, S. C.

B. F. GARRISON, JR. . Calhoun Falls, S. C.
E. G. GASQUE . . . . . Mullins, S. C.
J. M. GAUSE . . . . . Coward, S. C.
L. R. GEORGE . . . . . Hazleton, Pa.
E. L. GERALD . . . . . Loris, S. C.
J. G. GIBSON . . . . Greenville, S. C.
J. W. GILREATH . . North Augusta, S. C.

S. N. GILREATH . . . Piedmont, S. C.
B. J. GILSTRAP . . . . Greenville, S. C.
R. D. GILSTRAP . . . . Greenville, S. C.
P. G. GODWIN, JR. . . Lake City, S. C.
F. D. GOOD . . . . . Landrum, S. C.
P. H. GOODING . . . . Clemson, S. C.
W. S. GORE . . . . . Knoxville, Md.

H. W. GORDAN . . Murrells Inlet, S. C.
G. C. GRAHAM . . . . Columbia, S. C.
D. R. GRAINGER . . . . . Loris, S. C.
C. E. GRANT . . . . . Whitmire, S. C.
J. W. GRAY . . . . . Greenville, S. C.
H. B. GREEN . . . . . Columbia, S. C.
E. H. GREENE, JR. . . St. Stephen, S. C.

J. R. GREER . . . . Ware Shoals, S. C.
L. R. GREER . . . . . Anderson, S. C.
J. L. GRIFFIN . . . . . Fort Mill, S. C.
R. D. GRYDER . . . . . Rock Hill, S. C.
F. D. GUERRY . . North Charleston, S. C.
J. W. GOSA . . . . . Enoree, S. C.
W. D. HAGLER . . . Spartanburg, S. C.

S. M. HAIR . . . . White Pond, S. C.
T. C. HAMRICK . . . . Cliffside, N. C.
W. S. HARLEY . . North Augusta, S. C.
H. H. HARMON . . . Lexington, S. C.
B. J. HART . . . . . Greenville, S. C.
D. L. HARVELL . . . . Greenville, S. C.
T. E. HAYDEN . . . . . North, S. C.

J. E. HERNDON . . Fountain Inn, S. C.
J. E. HERRING . . . . . Easley, S. C.
W. P. HEATH . . . . . Esmont, Va.
L. H. HELMS . . . . Hartsville, S. C.
M. H. HENDEE . . . Jacksonville, Fla.
N. A. HENDERSON . . Greenville, S. C.
L. A. HENDRICKS . West Columbia, S. C.

MORES

If you intend to do any studying, take that picture off of the table.

The daily trip to Doc Martin's.

J. P. HETRICK . . . . Anderson, S. C.
B. L. HICKS . . . . Timmonsville, S. C.
J. D. HICKS . . . . . Effingham, S. C.
D. A. HILL . . . . Timmonsville, S. C.
J. R. M. HILL . . . . Greenville, S. C.
J. R. HILL . . . . . Abbeville, S. C.
J. McD. HINES . . . . Montreat, N. C.

J. B. HINSON . . . . . Tatum, S. C.
E. M. HOLFORD . . . Greenville, S. C.
A. B. HOLLING, JR. . . Charleston, S. C.
D. F. HOLLAND . . . Summerton, S. C.
J. M. HOLLAND . . . . . Macon, Ga.
R. E. HOLMAN, JR. . . . Florence, S. C.
R. L. HOLMES . . North Charleston, S. C.

B. P. HOLZSCHUH . . . Teaneck, N. J.
W. P. HOOD, JR. . Hickory Grove, N. C.
H. B. HOWELL . . . . Asheville, N. C.
A. H. HUDSON . . . . Bluffton, S. C.
J. W. HUDSON . . Hendersonville, N. C.
T. B. HUFFMAN . . . . Cameron, S. C.
J. F. HUGGINS . . . . . Mullins, S. C.

N. L. HUGGINS . . . Johnsonville, S. C.
J. F. HUMPHRIES, JR. . . Columbia, S. C.
J. L. HUMPHRIES . . . . Sumter, S. C.
L. E. HUNT . . . . . Winnsboro, S. C.
R. B. HUNT . . . . . Taylors, S. C.
H. H. HUNTER . . . . . Central, S. C.
M. A. HUNTER . . . . . Patrick, S. C.

W. R. HUNTER . . . . Rock Hill, S. C.
C. W. HUTTO . . . . . Patrick, S. C.
B. HYDRICK . . . . . Bowman, S. C.
B. C. INABINET . . . . Columbia, S. C.
K. G. JARVIS . . . . Westwood, N. J.
A. M. JOHNSTON . . St. George, S. C.
E. G. JOHNSON . . . Walhalla, S. C.

J. E. JOHNSON . . . . Union, S. C.
N. W. JOHNSON . . . . McColl, S. C.
S. T. JOHNSON . . . Rock Hill, S. C.
B. R. JONES . . . . . Greenville, S. C.
H. L. JORDAN . . . . Conway, S. C.
R. D. KERN . . . . Miami Springs, Fla.
W. S. KINARD . . . Springfield, S. C.

J. D. KING . . . . . Anderson, S. C.
J. L. KING . . . . . Ridgeville, S. C.
J. R. KING . . . . Westminster, S. C.
R. L. KING, JR. . . . . Central, S. C.
L. B. KIRBY . . . . . Newry, S. C.
G. R. KIZER . . . . St. George, S. C.
G. P. KNIGHT . . . . Harleyville, S. C.

W. R. KOOPMAN . . Spartanburg, S. C.
C. M. KOWALSKI . . . Anderson, S. C.
P. R. KOWALSKI . . . Anderson, S. C.
L. F. KRAMER . . . . Paterson, N. J.
H. R. KUEMMERER . . Walhalla, S. C.
J. L. KUYKENDALL . . . Pelzer, S. C.
M. G. LANGSTON . . Timmonsville, S. C.

SOPHO

CAPELLE day dreams instead of studying.

"What are you buying, a peace offer?"

J. C. LANGSTON . . . Hartsville, S. C.
R. C. LATIMER . . . . Florence, S. C.
D. R. LAWSON . . . . . Union, S. C.
W. L. LAWSON . . . Charlotte, N. C.
C. T. LARISEY . . . . Hampton, S. C.
W. C. LEONARD . . Johnson City, Tenn.
G. P. LEWIS . . . . . Mullins, S. C.

H. D. LEWIS . . . . Batesburg, S. C.
C. M. LINDLER . . . . . Blair, S. C.
J. H. LINDSAY . . . . . Clifton, S. C.
R. B. LISENBY . . . Chesterfield, S. C.
T. W. LITTLEJOHN . . . Ruffin, S. C.
C. T. LITTLEJOHN . . Greenwood, S. C.
R. W. LITTLEJOHN . . . Camden, S. C.
J. E. LONG . . . . . Greenville, S. C.

J. E. LOTZ . . . . Summerville, S. C.
D. B. LUKE . . . North Augusta, S. C.
G. F. LUNDY . . . . . Denmark, S. C.
R. D. LUNSFORD . . Greenwood, S. C.
E. R. LUPO . . . . . Conway, S. C.
W. T. LUSK . . . . . Easley, S. C.
B. W. LYONS . . . . Walterboro, S. C.

K. C. McALISTER . . . Anderson, S. C.
C. B. McCABE . . . San Antonio, Fla.
D. M. McCLAIN . . . . Lafrance, S. C.
W. D. McCLELLAN . . . Anderson, S. C.
W. K. McCORLEY . . Westminster, S. C.
J. M. McCOUN . . . Westminster, S. C.
B. McCOY . . . . . Anderson, S. C.

L. G. McCRAW . . Sandy Springs, S. C.
D. R. McDANIEL . . . Lake City, S. C.
O. H. McDANIEL . . Orangeburg, S. C.
C. P. McELUEEN . . . . Sumter, S. C.
W. P. McELUEEN . . . Columbia, S. C.
R. M. McFERRIN . . . Anderson, S. C.
H. A. McMEEKIN . . . Monticello, S. C.

M. M. McISAAC . . . . Kershaw, S. C.
H. A. McKENZIE . . . . Savannah, Ga.
H. B. McLEAN . . . Blythewood, S. C.
W. W. McMILLIAN . . . Florence, S. C.
F. B. McNATT . . . . . Clemson, S. C.
J. W. MADDEN . . . Greenville, S. C.
W. E. MAHON . . . . Greenville, S. C.

H. H. MALPHUS . . . Hartsville, S. C.
J. B. MARBERT . . . Greenwood, S. C.
A. H. MARSHALL . Heath Springs, S. C.
G. D. MARTIN . . . . Charlotte, N. C.
B. F. MARTIN . . . . Lancaster, S. C.
A. F. MASON . . . . Greenville, S. C.
W. H. MASSEY . . . Greenville, S. C.

C. R. MAXWELL . . . Greenville, S. C.
F. L. MAXWELL . . . . . Greer, S. C.
F. V. MONTILLA . San Juan, Puerto Rico
J. R. MOODY . . . . . Dillon, S. C.
J. L. MOORE . . . . . Chester, S. C.
L. J. MOORE . . . . . Union, S. C.
R. P. MOORE . . . . Pendleton, S. C.

MORES

That couldn't be all of it. I'm sure I had ten more.

"Can I have some, too?"

G. D. MORGAN . . . Greenville, S. C.
B. M. MORRIS . . . . Newberry, S. C.
M. C. MOSELEY . . . Greenville, S. C.
W. E. MOSELY . . . Charleston, S. C.
C. T. MOSTELLER . . . Gaffney, S. C.
G. D. MOULTON . . Ridgewood, N. J.
T. D. MELTON . . . Spartanburg, S. C.

J. K. MERCK . . . . Bishopville, S. C.
F. E. METZ . . . . . Anderson, S. C.
D. R. MEYERS . . . . . Hinsdale, Ill.
C. E. MILLER . . . . . Salters, S. C.
E. L. MILLER . . . . Statesville, N. C.
J. G. MILLER . . . . Greenville, S. C.
S. C. MILLER . . . . Greenville, S. C.

W. K. MILLER . . . . . Aiken, S. C.
J. L. MINYARD . . . . . Canon, Ga.
T. M. MISHOE . . . . . Loris, S. C.
B. R. MULL . . . . . Greenville, S. C.
G. G. MULLIS . . . Spartanburg, S. C.
R. H. MULLIKIN . . . Pendleton, S. C.
M. P. MURDAUGH . . Islandton, S. C.

J. A. MURDOCK . . . Belton, S. C.
C. B. MURPHY . . . Greenwood, S. C.
J. P. MURPHY . . . . Charleston, S. C.
J. L. MURRAY . . . . Cleveland, S. C.
C. W. NEAL . . . . . Elberton, Ga.
D. D. NEIGHBORS . . . Clinton, S. C.
P. P. NEWELL . . . . Brookline, Mass.

W. H. NEWMAN . . . Charleston, S. C.
R. H. NOBLES . . . . Newberry, S. C.
H. W. NOLTE . . . . Charleston, S. C.
B. L. NORWOOD . . . . McBee, S. C.
W. R. ODELL . . . . . Newnan, Ga.
O. G. OGBURN . . . . Camden, S. C.
J. O'HEAR . . . . . Charleston, S. C.

D. G. OUSLEY . . . . Salisbury, N. C.
D. H. PADGETT . . . Walterboro, S. C.
T. P. PAPPAS . . . . Jacksonville, Fla.
B. G. PAGE . . . . Tabor City, N. C.
R. G. PAGE . . . . . Dillon, S. C.
J. M. PAGET . . . . . Greer, S. C.
J. A. PAGLIEI . . . . . Clairton, Pa.

W. M. PARKER . . . Spartanburg, S. C.
L. P. PARSONS . . . Georgetown, S. C.
B. PASSINOS . . . . . Greer, S. C.
C. H. PATRICH . . . . Greenville, S. C.
R. E. PATRICH . . . . . Gaffney, S. C.
S. M. PATTERSON . . . Fort Mill, S. C.
B. D. PATTIE . . . . Waynesboro, Va.

R. G. PENDLETON . . Chevy Chase, Md.
J. L. PETTIGREW . . . . . Starr, S. C.
R. L. PHILLIPS . . . . Anderson, S. C.
H. R. PIATT . . . . . Andrews, S. C.
V. T. PINNER . . . . . Conway, S. C.
A. H. PITTS . . . . Fort Motte, S. C.
J. D. PITTS . . . . . Rock Hill, S. C.

SOPHO

BETTY, JEAN and some other cotton maids take a breather.

"That the Tiger's roar may echo, o'er the mountain's height."

H. S. PLUMBLEE . . . . Greer, S. C.
W. PORCHER . . . . Charleston, S. C.
J. P. PORCHER . . . Charleston, S. C.
J. A. POSTON . . . . Pamplico, S. C.
A. K. POWERS . . . . Columbia, S. C.
R. E. POWELL . . . Graniteville, S. C.
W. B. PRESSLEY . . . Asheville, N. C.

O. T. PRICE . . . . Ridge Spring, S. C.
W. E. PULLIN . . . . Savannah, Ga.
W. T. PURVIS . . . . . Esmont, Va.
D. E. QUATTLEBAUM . . Chester, S. C.
L. RABON . . . . . Columbia, S. C.
T. D. RADCLIFFE . . St. Stephen, S. C.
B. L. RAGSDALE . . . . Belton, S. C.

W. S. RAMAGE . . . . Laurens, S. C.
B. E. RAMEY . . . . . Inman, S. C.
L. RAMOS . . . San Juan, Puerto Rico
T. E. RANDALL . . . . Greenville, S. C.
J. M. RANKIN . . . . . Easley, S. C.
L. R. RAUTON . . Ridge Spring, S. C.
W. B. RAWL . . . . Spartanburg, S. C.

L. G. REESE . . . . . Anderson, S. C.
J. B. REEVES . . . . . Taylors, S. C.
R. P. REEVES . . . . . Ravenel, S. C.
S. J. REEVES . . . Heath Springs, S. C.
T. M. REEVES . . . . . Ravenel, S. C.
J. L. REID . . . . . Campobello, S. C.
J. M. REYNOLDS . . . . Sumter, S. C.

J. D. RHINEHART . . . . Inman, S. C.
E. A. RICE . . Charleston Heights, S. C.
A. L. RICHARDSON . . . Florence, S. C.
J. M. RICHARDSON . . Anderson, S. C.
W. H. RICHARDSON . . Greenville, S. C.
J. H. RICHBURG . . . Manning, S. C.
J. W. RICHEY . . . . Piedmont, S. C.

J. W. RISER . . . . . Bowman, S. C.
E. D. RIVERS . . . . Chesterfield, S. C.
W. S. ROBERTS . . . . Gastonia, N. C.
J. D. ROBINSON . . . . . Enka, N. C.
H. F. ROGERS . . . . Hartsville, S. C.
V. A. ROGERS . . . Lowndesville, S. C.
W. P. ROGERS . . . . Mullins, S. C.

C. B. ROWE . . . . Summerville, S. C.
R. D. RUBENSTEIN . Hendersonville, N. C.
F. E. RUDOLPH . . . . Savannah, Ga.
J. R. RUSH . . . . . Glendale, S. C.
R. J. RUSSELL . . . . Columbia, S. C.
E. L. SALTER . . . . Walterboro, S. C.
F. T. SAMS . . . . . Charleston, S. C.

M. W. SAMS . . . . Walterboro, S. C.
J. J. SAPP . . . . . Lancaster, S. C.
R. R. SANDERS . . . . Callison, S. C.
J. G. SANFORD . . . Prattsville, Ala.
C. I. SANDERS . . . . Ninety Six, S. C.
E. B. SARGENT . . . . Dade City, Fla.
D. G. SATTERFIELD . . . Upland, S. C.

MORES

This must have been at the first of the year.

JOE, SHOT, and BUCK try to fool the head man.

E. N. SAULS . . Charleston Heights, S. C.
J. R. SAUNDERS . . . . Wachula, Fla.
R. C. SAVACOOL . . . Bay Head, N. J.
W. A. SCHILLETTER . . Columbia, S. C.
J. N. SCOTT . . . . . Greenville, S. C.
J. A. SEIDENSTRICKER . Charlotte, N. C.
N. P. SEIGLER . . . . Anderson, S. C.

T. L. SHEALY . . . . Kingsport, Tenn.
W. C. SHEELY, JR. . . Ballentine, S. C.
A. M. SHEHEEN . . . . Camden, S. C.
R. D. SHIRLEY . . . . Langley, S. C.
T. J. SHIRLEY, JR. . . . Seneca, S. C.
R. F. SHOOLBRED . . . Columbia, S. C.
P. C. SHORE . . . . . Baldwin, Ga.

E. G. SHUFFORD . . . . Liberty, S. C.
P. K. SHUMPERT . . . . North, S. C.
D. D. SIFFORD . . . . Stanley, N. C.
B. R. SIMMS . . . . . Anderson, S. C.
D. B. SIMPSON . . Hendersonville, N. C.
C. A. SIMPSON . . . McCormick, S. C.
J. C. SINCLAIR . . . . Camden, S. C.

C. L. SINEATH . . . . Islandton, S. C.
R. E. SINGLETON . . . Charleston, S. C.
W. J. SINGLETON . . Myrtle Beach, S. C.
A. G. SMITH . . . . Greenville, S. C.
E. S. SMITH . . . . . Salisbury, N. C.
J. F. SMITH . . . . . Madison, S. C.
J. L. SMITH . . . . . McCormick, S. C.

J. K. SMITH . . . . . Taylors, S. C.
J. B. SMITH . . . . . Kinards, S. C.
M. L. SMITH . . . . . Anderson, S. C.
R. L. SMITH . . . . . Anderson, S. C.
R. R. SMITH . . . . . Brevard, N. C.
S. E. SMITH . . . North Charleston, S. C.
T. W. SMITH . . . . Williston, S. C.

W. E. SMITH . . . . Rowesville, S. C.
O. I. SNAPP, JR. . . . Fort Valley, Ga.
J. M. SOWELL . . . . Lancaster, S. C.
E. L. SPEARMAN . . . Ninety Six, S. C.
B. R. SPENCER . . . Greenwood, S. C.
P. J. SPRAWLS . . . . Williston, S. C.
J. M. SPRINGS . . . . Cameron, S. C.

B. J. SPROUSE . . . . . Slator, S. C.
J. D. SQUIRES . . . . . Aynor, S. C.
L. V. STARKEY . . . . Clemson, S. C.
W. T. STUER . . . . . Marion, S. C.
R. F. STEVENSON . . Greenwood, S. C.
J. E. STILL . . . . . Augusta, Ga.
C. W. ST. LAURENT . . Charleston, S. C.

R. A. STRAMM . . . Charleston, S. C.
C. N. STRANGE . . . . Taylors, S. C.
J. L. STROM . . . . Charleston, S. C.
R. C. STODDARD . . . . Owings, S. C.
J. W. SUMMERS . . Orangeburg, S. C.
G. E. SUMMERSON . . Lancaster, S. C.
J. R. SWETENBURG . . Anderson, S. C.

SOPHO

JOE and JERRY attend the best lab on the campus, Cinema 291.

A rat prepares for Big Thursday.

R. H. SWYGERT . . . . . Iva, S. C.
W. H. TAYLOR . . . . Anderson, S. C.
J. W. THOMAS . . . . Florence, S. C.
J. F. THOMASON . . . Greenville, S. C.
D. H. THOMPSON . . Ontario, Canada
N. R. THOMPSON . . . Lancaster, S. C.
S. F. THOMPSON . . . Bucksport, S. C.

J. H. TINDAL . . . . Greenville, S. C.
J. W. TISDALE . . . . Mavesville, S. C.
R. J. TISDALE . . . High Shoals, N. C.
G. E. TOWNSEND . . . Rock Hill, S. C.
D. L. TRULUCK . . . . Hampton, S. C.
C. J. TUCKER . . . . . Croghan, S. C.
J. A. TURNER . . . . Pamplico, S. C.

J. H. TURNER . . . . . Marion, S. C.
P. TURNER . . . . . Greenville, S. C.
W. B. VOIGHT . . . Summerville, S. C.
H. H. WALL . . . . Ridgeland, S. C.
J. H. WALLACE . . . . Gaffney, S. C.
N. V. WANGLEY . . . Clemson, S. C.
W. N. WASSON . . . . Laurens, S. C.

B. J. WATFORD . . Timmonsville, S. C.
J. K. WATSON . . . . Batesburg, S. C.
Z. S. WATSON . . . . Marion, S. C.
J. R. WERTZ . . . . Ninety Six, S. C.
T. W. WEBER . . . Woodbridge, S. C.
D. O. WELLS . . . Pacolet Mills, S. C.
T. G. WESTMORELAND . . Clover, S. C.

R. B. WHEELER . . . Charleston, S. C.
D. J. WHELAN . . . . Savannah, Ga.
F. H. WHELESS . . Timmonsville, S. C.
J. F. WETSTONE . . . . North, S. C.
D. R. WHITLOW . . . . Royston, Ga.
A. L. WHITT . . . . Williamston, S. C.
C. J. WHITWORTH . . . Toccoa, Ga.

A. W. WIDENHANCE . . Concord, N. C.
E. C. WIGGINS . . . . Garnett, S. C.
O. F. WILD . . . . Naval Base, S. C.
J. D. WILKINS . . . . Chesnee, S. C.
R. O. WILLARD . . . Asheboro, N. C.
D. M. WILLIAMS . . . Charlotte, N. C.
F. E. WILLIAMS . . . Lancaster, S. C.

H. M. WILLIAMS . . Campobello, S. C.
L. WILLIAMS . . . . . Marion, S. C.
I. D. WILLIAMS . . . Greenville, S. C.
T. R. WILLIAMS . . . Edgefield, S. C.
T. W. WILLIAMS . . . . Taylors, S. C.
E. L. WILSON . . . . . Sumter, S. C.
H. L. WILSON . . . . Kingstree, S. C.

J. C. WILSON . . . . . Central, S. C.
J. D. WINCHESTER . . . Pickens, S. C.
E. K. WINGATE . . . Charleston, S. C.
J. W. WISE . . . . . Vaucluse, S. C.
W. D. WITHERSPOON . Timmonsville, S. C.
J. L. WOOD . . . . Williamston, S. C.
K. J. WOOD . . . . Greenville, S. C.

MORES

What's the matter, boys, Carolina hasn't scored yet.

JAY and a few of his cronies get together for some vocalizing.

W. H. WOOD . . . . Pendleton, S. C.
J. W. WOODWARD . . . Aiken, S. C.
T. R. WOODS . . . . Jacksonville, Fla.
M. G. WOODWARD . . Anderson, S. C.
G. S. WORKMAN . . . Rock Hill, S. C.
E. J. WRIGHT . . . . . Belton, S. C.
L. H. WRIGHT . . Staten Island, N. Y.

J. F. WYMAN . . . . . Estill, S. C.
S. L. YARBOROUGH . Timmonsville, S. C.
L. M. YAUN . . . . . Aiken, S. C.
R. M. YIKE . . . . . Charlotte, N. C.
J. E. YOUNG . . . Orangeburg, S. C.
S. H. YOUNG . . . Timmonsville, S. C.
T. M. YOUNGBLOOD . . Talladega, Ala.

J. L. ALBERTSON . . . . Pelzer, S. C.
E. L. ALEXANDER . . . Clemson, S. C.
E. S. BARTON . . . . Greenville, S. C.
R. T. BENNETT . . . . . Union, S. C.
B. L. BISHOP . . . . . Union, S. C.
C. R. BLACKSTON . . . Piedmont, S. C.
D. A. BOWEN . . . . Piedmont, S. C.

J. R. BROWN . . . . Bakersfield, Calif.
M. R. BUCKNER . . . . Anderson, S. C.
W. J. CAINES . . . . Jacksonville, Fla.
D. W. CLEMMER . . . Lancaster, S. C.
E. A. COATES . . . Campobello, S. C.
J. M. COGGINS . . Spartanburg, S. C.
R. G. CRUZ . . . . . Greenville, S. C.

J. F. DICKSON . . . . . York, S. C.
T. P. EARLE . . . . . Central, S. C.
W. B. EDWARDS . . Spartanburg, S. C.
L. B. FIELDS . . . . . Clemson, S. C.
M. L. FLOYD . . . . . Scranton, S. C.
M. H. FOSTER . . . . Woodruff, S. C.
L. O. FOXWORTH . . . Townville, S. C.

J. F. GAHR . . . . . Anderson, S. C.
H. G. GARNER . . . . . Liberty, S. C.
J. R. GAUSE . . . . Myrtle Beach, S. C.
E. P. GLASSCOCK . . . Rock Hill, S. C.
J. W. GRAHAM . . . . Woodruff, S. C.
J. P. GRIGGS . . . . . Cheraw, S. C.
W. D. GUNNELL . . Spartanburg, S. C.

P. D. HAND . . . . . Greenville, S. C.
L. M. HARMAN . . . . Clifton, N. J.
J. D. HARRISON . . . Greenwood, S. C.
H. B. HOWARD . . . . Taylors, E. C.
J. E. JACKSON . . . . . York, S. C.
O. W. KNIGHT . . . . Kershaw, S. C.
R. B. LINSBY . . . . Chesterfield, S. C.

J. T. McCALL . . . . . Toxaway, N. C.
H. C. MOORE . . . . . Inman, S. C.
B. R. MELTON . . . . Lancaster, S. C.
H. D. MIKKELSON . . . Harrison, Ohio
R. L. NABORS . . . . . Clemson, S. C.
J. W. OGDEN . . . . . Florence, S. C.
J. W. PARKER . . . . . Central, S. C.

C. T. PATE . . . . Bennettsville, S. C.
R. B. PRICE . . . . . Lexington, S. C.
M. E. RIVERS . . . . Hampton, S. C.
B. L. ROBERTS . . . . Chester, S. C.
A. C. SUTHERLAND . . Pendleton, S. C.
J. W. THOMAS . . . . Florence, S. C.
J. C. THORNE . . . . Clemson, S. C.

B. C. WALL . . . North Augusta, S. C.
C. E. WASHINGTON . Honea Path, S. C.
J. R. WATERS . . . . Beaufort, S. C.
J. E. WILKIE . . . . . Gastonia, N. C.
W. N. WILSON . . . . Anderson, S. C.
C. E. WOODALL . . . . Clemson, S. C.

Just let the damn place burn.

FRANKIE really isn't that boring, is he, Terry? ? ?

Now, I'm a soldier.

"Yeah, there I am."

RAT DIP

CO F-4

1954

TO WHOM IT MAY CONCERN: THIS CERTIFIES THAT RAT Fresh Newboy HAS COMPLETED 2 SEMESTERS OF RAT SERVICE SUCCESSFULLY - AND SHALL RATE SAID RAT SERVICE THE REST OF HIS NATURAL LIFE AT CLEMSON COLLEGE - AMEN - TO BE EFFECTIVE JUNE 1, 1954 AD

*C.O. [illegible] ... *EX. [illegible] ....

*1st. SGT [illegible] ...

[illegible] SC	[illegible]
[illegible]	[illegible]
[illegible]	[illegible]
[illegible]	[illegible]
[illegible]	[illegible]
[illegible]	[illegible]
[illegible]	[illegible]
[illegible]	[illegible]
[illegible]	[illegible]
[illegible]	[illegible]
[illegible]	[illegible]
[illegible]	[illegible]
[illegible]	[illegible]
[illegible]	[illegible]
[illegible]	[illegible]
[illegible]	[illegible]
[illegible]	[illegible]
[illegible]	[illegible]
[illegible]	[illegible]

FRESHMEN

C. E. BROWN
Treasurer

J. L. CROMER
Secretary

H. T. JOHNSON
Vice-President

J. B. DUFFIE
President

FRESHMAN CLASS OFFICERS

C. A. ABBOTT . . . . . Seneca, S. C.
J. R. ABBOTT . . . . . Walhalla, S. C.
R. E. ABERCROMBIE . . Gray Court, S. C.
J. R. ABLES . . . . . Liberty, S. C.
M. ACKERMAN . . . Cottageville, S. C.
D. ADDISON . . . . . Anderson, S. C.
R. L. AGNEW . . . . . Kershaw, S. C.
R. H. AIKEN . . . . . Greenville, S. C.

C. D. ALEXANDER . . . Six Mile, S. C.
T. C. ALEXANDER . . . Anderson, S. C.
W. E. ALFORD . . . . Anderson, S. C.
L. D. ALL . . . . . Savannah, Ga.
H. W. ALLEN . . . Spartanburg, S. C.
L. E. AMICK . . . . Lexington, S. C.
C. L. ANDERSON . . Timmonsville, S. C.
J. D. ANDERSON . . . Georgetown, S. C.

J. M. ANDERSON . . . . Seneca, S. C.
M. H. ANDERSON . . Greenville, S. C.
P. P. ANDERSON . . . Tamassee, S. C.
D. B. ANTHONY . . Travelers Rest, S. C.
W. L. ARCHIE . . . . Fort Mill, S. C.
J. W. ASHCRAFT . . . Abbeville, S. C.
L. C. ASHMORE . . . Greenville, S. C.
J. B. ATKINSON . . . . Marion, S. C.

J. R. BAILEY . . . . . Lancaster, S. C.
I. E. BALLENGER . . . . Inman, S. C.
J. E. BALL . . . . New Alexandria, Pa.
R. F. BANISTER . . . . Anderson, S. C.
R. R. BAKER . . . . . Brevard, N. C.
C. C. BARE . . . . . Starr, S. C.
J. E. BARFIELD . . . . Charleston, S. C.
B. C. BARRS . . . . . Tampa, Fla.

J. E. BARTON . . . . . Taylors, S. C.
C. L. BATSON . . . . . Pickens, S. C.
D. M. BAUMANN . . . Asheville, N. C.
R. A. BAUMGARDNER . . Taylors, S. C.
B. L. BEACHAM . . . . Taylors, S. C.
R. J. BECKHAM . . . . Rock Hill, S. C.
W. T. BECKHAM . . . Columbia, S. C.
W. B. BENNETT . . . . Anderson, S. C.

A. B. BENTLEY . . New Rochelle, N. Y.
B. G. BESSON . . North Augusta, S. C.
E. R. BISHOP . . . . . York, S. C.
O. R. BISHOP . . . . . Beaufort, S. C.
J. O. BLACK . . . . . Easley, S. C.
R. S. BLACK . . . . . Concord, N. C.
T. O. BLACK . . . . . Moore, S. C.
J. B. BLACKMON . . . Darlington, S. C.

R. M. BLAKELY . . . . Greenville, S. C.
J. E. BLANCHARD . Sullivans Island, S. C.
P. E. BLANCHARD . . Johns Island, S. C.
E. P. BLANKENSHIP . . . Richland, Va.
J. B. BLANTON . . . . Gaffney, S. C.
L. C. BLANTON . . . . Tavares, Fla.
G. R. BLOODWORTH . Naval Base, S. C.
J. B. BOBO . . . . Gray Court, S. C.

W. S. BOBO . . . . Williamston, S. C.
B. M. BOGER . . . . . Waxhaw, N. C.
J. T. BOLING . . . . Greenville, S. C.
J. A. BOLT . . . . Ware Shoals, S. C.
R. S. BOLTON . . . . Greenwood, S. C.
S. J. BOLES . . . . . Lexington, S. C.
W. F. BORDERS . . . Blacksburg, S. C.
G. S. BOWMAN . . Lowndesville, S. C.

You shouldn't do McKENNEY that way, DICK. What would his mamma say.

"Chin down, chest out, stomach in."

T. J. BRADLEY . . . . Savannah, Ga.
J. L. BRANTLEY . . . Ridgeland, S. C.
W. J. BRANTLEY . . . . Aiken, S. C.
T. P. BRAY . . . . . Greenville, S. C.
J. E. BREGGER . . . . Clemson, S. C.
H. E. BREHMER . . . . Kinards, S. C.
K. M. BRELAND . . . Frogmore, S. C.
R. A. BRELAND . . . Frogmore, S. C.

W. M. BRIDGES . . . . Chester, S. C.
J. C. BRIGHT . . . . Swannanoa, N. C.
J. E. BRINKLEY . . . . Asheville, N. C.
A. E. BROCK . . . . . Bremen, Ga.
C. E. BROWN . . . . Kingstree, S. C.
H. G. BROWN . . . . Kingstree, S. C.
H. H. BROWN . . . . Pamplico, S. C.
J. H. BROWN . . . St. Stephen, S. C.

J. R. BROWN . . . . Bakersfield, Calif.
R. B. BROWN . . . . . Norway, S. C.
W. O. BROWN . . . . Andrews, S. C.
C. E. BROWNE . . . . . Troy, S. C.
V. S. BROWNING . . Spartanburg, S. C.
R. E. BRUNSON . . . Rock Hill, S. C.
H. B. BRUORTON . . Georgetown, S. C.
E. B. BRYAN . . . . Greenwood, S. C.

G. T. BRYAN . . . . Greenville, S. C.
R. E. BRYSON . . . . Woodruff, S. C.
J. D. BULL . . . . . Clemson, S. C.
G. A. BULLARD . . Bennettsville, S. C.
J. F. BULLOCK . . . . Florence, S. C.
D. L. BUNTON . . . . . Pelzer, S. C.
S. H. BURGESS . . . . Chesnee, S. C.
B. T. BURNS . . . . . Greenville, S. C.

J. A. BURR . . . . . Cheraw, S. C.
W. R. BURRESS . . Ware Shoals, S. C.
W. M. BURRISS . . . . Anderson, S. C.
R. W. BURBAGE . . . Charleston, S. C.
C. W. BUSSEY . . . Henderson, N. C.
C. B. BUTLER . . . . . Cheraw, S. C.
C. M. BUTLER . . . . Clemson, S. C.
R. J. BYARS . . . . . Gaffney, S. C.

E. W. BYERS . . . . Greenville, S. C.
J. O. BYERS . . . . . Greenville, S. C.
T. R. BYRD . . . . . Kershaw, S. C.
W. H. CALCUTT . . . . Pamplico, S. C.
J. W. CAMERON . . . . Bradley, S. C.
B. F. CAMPBELL . . . . . Dillon, S. C.
C. K. CAMPBELL . . . Greenville, S. C.
G. W. CAMPBELL . . . . Hartwell, Ga.

J. P. CAMPBELL . . . Anderson, S. C.
W. M. CAMPBELL . . . Rock Hill, S. C.
N. W. CANOY . . . Jacksonville, N. C.
B. H. CARLISLE . . Calhoun Falls, S. C.
J. C. CARISTO . . . . Brooklyn, N. Y.
T. S. CAROTHERS . . . Rock Hill, S. C.
R. A. CARTER . . . . Savannah, Ga.
R. L. CARTER . . . . . Gaffney, S. C.

J. B. CARTER . . . . . Loris, S. C.
J. B. CAUGHMAN . . . Columbia, S. C.
M. S. CELY . . . . . Easley, S. C.
A. D. CHAMBLEE . . . Anderson, S. C.
R. N. CHASTAIN . . . . Taylors, S. C.
J. F. CHEEK . . . . . Anderson, S. C.
R. C. CHEWNING . . . Columbia, S. C.
R. H. CHILDRESS . . . . Liberty, S. C.

FRES

"I wonder how long he has worn that sock?"

Rats meet the "Brass."

R. W. CHRISTOPHER . Lincolnton, N. C.
N. V. CLIFTON . . . . Hampton, S. C.
C. O. CLARK . . . . . Pamplico, S. C.
G. H. CLARKE . . . . Bloomsburg, Pa.
H. E. CLEMMONS . . Myrtle Beach, S. C.
W. G. COATS . . . . Cross Hill, S. C.
J. D. COCHRAN . . . Greenville, S. C.
C. A. COGGINS . . Pisgah Forest, N. C.

J. H. COLEMAN . . . Winnsboro, S. C.
A. P. COLLINS . . . . Chester, S. C.
B. L. COOK . . . . . Denmark, S. C.
W. D. CORKERN . . Georgetown, S. C.
P. L. CORLEY . . . . Columbia, S. C.
W. L. CORLEY . . . . Lexington, S. C.
M. F. CORRIGAN . . San Antonia, Fla.
J. E. COTTON . . . . Eastover, S. C.

J. L. COVINGTON . . . . . Clio, S. C.
J. E. COX . . . . . Loris, S. C.
J. M. CRADDOCK . . . . Fairfax, S. C.
W. R. CRISP . . . . . Anderson, S. C.
J. D. CROCKER . . . . Lockhart, S. C.
J. L. CROMER . . . . Greenwood, S. C.
W. W. CROMER . . . Cross Hill, S. C.
B. H. CROWDER . . Spartanburg, S. C.

J. E. CRUMP . . . . Anderson, S. C.
J. S. DALTON . . . . . Pickens, S. C.
W. F. DALTON . . . . . Norris, S. C.
G. Y. DALRYMPLE . . . Pendleton, S. C.
J. A. DAVENPORT . . . Piedmont, S. C.
F. D. DAVIS . . . . Fountain Inn, S. C.
J. H. DERRICK . . . . Prosperity, S. C.
L. C. DERRICK . . Little Mountain, S. C.

R. L. DeSIMONE . . . . Avonmore, Pa.
A. W. DICKENS . . . . . Marion, S. C.
D. H. DILLARD . . . . . Sylvia, N. C.
E. H. DILLON . . . . . Salley, S. C.
J. L. DONNAN . . . . Greenville, S. C.
W. F. DORSEY . . . . . Newry, S. C.
G. D. DRAKE . . . . . Clemson, S. C.
L. B. DRIGGERS . . . . . Sumter, S. C.

W. P. DuBOSE . . . . Darlington, S. C.
J. C. DuBOSE . . . . . Cades, S. C.
P. F. DuCOM . . . . . Sumter, S. C.
J. B. DUFFIE . . . . . Sumter, S. C.
D. E. DULLIES . . . Roselle Park, N. J.
W. F. DULIN . . . Bowling Green, S. C.
J. W. DUNN . . . . . Columbia, S. C.
R. J. DUNN . . . . Coopersburg, Pa.

W. R. DUNN . . . . Mt. Pleasant, Pa.
B. R. DUTTON . . . . Lancaster, S. C.
W. F. DURHAM . . . . Greenville, S. C.
C. W. EARGLE . . . . . Chapin, S. C.
H. L. EICHELBERGER . . . Clinton, S. C.
D. E. EISELLE . . . . Statesville, N. C.
J. D. ELLIOTT . . . . . Loris, S. C.
T. W. ELLISON . . . Williamston, S. C.

H. S. ERWIN . . . . Abbeville, S. C.
G. W. ESCUE . . . . Columbia, S. C.
C. R. ESTES . . . . . Joanna, S. C.
B. R. EVANS . . . . . Buffalo, S. C.
J. M. EVANS . . . . . Lancaster, S. C.
R. B. FALIN . . . . . Gate City, Va
M. T. FALLAW . . . . Leesville, S. C.
R. J. FARR . . . . . Liberty, S. C.

SHMEN

It's the style these first weeks, but will it ever grow out?

The aftermath of the great massacre.

M. L. FERGUSON . . . . Clover, S. C.
R. E. FISCHER . . . Mt. Pleasant, S. C.
J. E. FITE . . . . . Fort Mill, S. C.
J. D. FLEMING . . . . . Pacolet, S. C.
A. T. FLOWERS . . . . Hartsville, S. C.
J. E. FLOYD . . . . . Tillman, S. C.
W. N. FLOYD . . . . . Nichols, S. C.
T. M. FOLK . . . . . Newberry, S. C.

E. R. FORTANBARY . . . Gaffney, S. C.
D. F. FOSTER . . . . Columbia, S. C.
F. E. FOSTER . . . . . Greenville, S. C.
J. W. FOSTER . . . . . Taylors, S. C.
R. E. FOSTER . . . . . Union, S. C.
W. R. FOX, JR. . . . . Liberty, S. C.
D. M. FOXWORTH . . . Columbia, S. C.
D. K. FRALEY . . . . . Florence, S. C.

M. H. FRANZEN . . . . Joanna, S. C.
E. L. FREEMAN . . . . . Sumter, S. C.
J. M. FREEMAN . . . . . Easley, S. C.
L. J. FRICK . . . . . Columbia, S. C.
E. E. FULLER . . . . . Charlotte, N. C.
D. E. FUNK . . . . . Mt. Pleasant, Pa.
B. G. GAINES . . . . . Goldston, N. C.
T. L. GALE . . . . . Baltimore, Md.

J. H. GALWAY . . . . Greenville, S. C.
S. C. GAMBRELL . . . . Owings, S. C.
W. C. GANDY . . . . Darlington, S. C.
R. D. GARREN . . . . Asheville, N. C.
W. D. GASQUE . . . . Columbia, S. C.
W. N. GASTON . . . . Richburg, S. C.
M. T. GEDDINGS, JR. . Spartanburg, S. C.
W. N. GEIGER . . . . Columbia, S. C.

R. M. GENTILE . . . . Brooklyn, N. Y.
T. R. GERALD . . . . . Loris, S. C.
J. S. GEORGE . . . . . Laurens, S. C.
J. T. GIBSON . . . North Augusta, S. C.
J. A. GILBREATH . . . Greenville, S. C.
B. J. GILSTRAP . . . . . Pickens, S. C.
F. V. GISEWHITE . . . . Meadville, Pa.
S. A. GLENN . . . . Greenville, S. C.

H. B. GOFF . . . . . Columbia, S. C.
D. E. GOODMAN . . . . Olanta, S. C.
B. W. GOODWIN . . Spartanburg, S. C.
W. D. GOSNELL . . . Greenville, S. C.
G. E. GRANT . . . . . Whitmire, S. C.
J. W. GREENE . . . . . Union, S. C.
C. G. GREGG . . . . . Pineville, S. C.
C. E. GRIFFIN . . . . Forest City, N. C.

M. E. GRIFFIN . . . . . Sumter, S. C.
P. F. GRIFFIN . . . . . Elberton, Ga.
R. C. GROSS . . . . . Richburg, S. C.
G. H. GUESS . . . . White Hall, S. C.
H. M. GUNTER, JR. . . Columbia, S. C.
L. A. HALL . . . . . Greenville, S. C.
W. R. HALL . . . . . Anderson, S. C.
R. L. HAIR . . . . . Wedgefield, S. C.

W. F. HAM . . . . . Darlington, S. C.
J. M. HAMBY . . . Simpsonville, S. C.
B. L. HAMMOND . . . . Modoc, S. C.
R. H. HAMMOND . . Greenwood, S. C.
R. H. HAMMOND . . . Camden, S. C.
B. B. HARRIS . . . . . Blackville, S. C.
P. P. HARRISON . . . . Decatur, Ga.
R. E. HART . . . . . Greenville, S. C.

FRES

"See, I do know how to shine a pair of shoes."

A spare minute for a game of checkers.

K. T. HARVELL . . . . Greenville, S. C.
S. A. HARVIN . . . . . Sumter, S. C.
G. A. HAWKINS . . . . Taylors, S. C.
J. W. HAWTHORNE . . Abbeville, S. C.
M. B. HAYDEN . . . . Laurens, S. C.
J. O. HEAD . . . . . Liberty, S. C.
C. E. HEATH . . . . . Easley, S. C.
B. J. HEATON . . . . Reevesville, S. C.

W. B. HEATON . . . Summerville, S. C.
J. A. HEATON . . . Summerville, S. C.
J. R. HEFNER . . . . . Hickory, N. C.
C. L. HELMS . . . . Bennettsville, S. C.
E. P. HEIDTMAN . . . Charleston, S. C.
W. E. HENDERSON, JR. . Greenville, S. C.
J. W. HENELY . . . . Charleston, S. C.
F. J. HOOVER . . . . Columbia, S. C.

H. R. HICKS . . . . . Kershaw, S. C.
F. HIERS . . . . . Ehrhardt, S. C.
M. J. HIGBY . . . . . Clemson, S. C.
R. G. HILL . . . . . Florence, S. C.
R. S. HILL, JR. . . . . Anderson, S. C.
E. M. HINES . . . . . Columbia, S. C.
L. H. HODGE . . . . . Sumter, S. C.
B. E. HOLBROOKS . . . Stanfield, N. C.

C. E. HOLLAND . . . . Hartsville, S. C.
L. E. HOLLIS . . . . . Lancaster, S. C.
E. W. HOLT . . . . Spartanburg, S. C.
W. O. HOOD . . . . Fort Mill, S. C.
W. F. HOPPER . . . Honea Path, S. C.
M. B. HORNE . . . . Charlotte, N. C.
C. W. HORTON . . . Ridgeland, S. C.
J. B. HOUSER . . . . Bishopville, S. C.

C. E. HUCHET . . . . Orangeburg, S. C.
W. A. HUDSON . North Charleston, S. C.
R. B. HUEY . . . . . Cheraw, S. C.
W. W. HUTSON . . . Orangeburg, S. C.
E. B. ISLEY . . . . . Graham, N. C.
J. H. JACKSON . . . . Awendaw, S. C.
R. E. JACKSON . . . . Lancaster, S. C.
L. D. JAMESON . . . Spartanburg, S. C.

H. S. JAUDON . . . . . Elberton, Ga.
H. H. JEFFCOAT . . . . North, S. C.
J. M. JENNESS . . . . Greenville, S. C.
G. H. JENKINS . . . . . Conway, S. C.
J. R. JEWELL . . . . Spartanburg, S. C.
A. C. JOHNSON . . . . Marion, S. C.
C. JOHNSON . . . . Summerville, S. C.
C. D. JOHNSON . . . . Conway, S. C.

H. T. JOHNSON . . . . . Aiken, S. C.
W. L. JOHNSON . . . Charleston, S. C.
W. U. JOHNSON, JR. . . Hartsville, S. C.
R. N. JOLLY . . . . . Kinards, S. C.
E. B. JONES . . . . . Columbia, S. C.
G. L. JONES . . . . . Mullins, S. C.
H. A. JONES . . . . . Nichols, S. C.
J. H. JONES . . . . . Anderson, S. C.

J. M. JONES . . . Edwardsburg, Mich.
J. W. JONES . . . . Spartanburg, S. C.
R. M. JONES . . . . . Sumter, S. C.
R. R. JONES . . . Moncks Corner, S. C.
T. O. JONES . . . Yonges Island, S. C.
K. G. JORDAN . . . . Anderson, S. C.
L. M. JORDAN . . . . . Union, S. C.
L. T. KALTENBACH . . . . Clairton, Pa.

SHMEN

"Hey, Freshman, tuck that tie."

A familiar game, playing cookoo.

E. F. KORNARENS . . Summerville, S. C.
W. P. KAY . . . . . Belton, S. C.
J. C. KEATON . . . . Anderson, S. C.
B. J. KULLMAN . . . New Orleans, La.
C. E. KELLER . . . . . Cameron, S. C.
F. KELLERS . . . . St. Matthews, S. C.
C. L. KELLEY . . . . . Liberty, S. C.
J. R. KELLY . . . . . Greenville, S. C.

A. E. KELLY . . . Kings Mountain, N. C.
W. W. KELLY . . . . Orangeburg, S. C.
J. R. KEMP . . . . . Denmark, S. C.
J. D. KENNEDY . . . . . Enoree, S. C.
W. C. KENNEDY . . . Spartanburg, S. C.
W. F. KEOWN . . . . Greenville, S. C.
R. A. KEYS . . . . . Anderson, S. C.
S. D. KEY . . . . . Columbia, S. C.

D. S. KING . . . . Myrtle Beach, S. C.
H. B. KING . . . . Westminster, S. C.
N. D. KING . . . . . Anderson, S. C.
W. J. KING . . . . . Rock Hill, S. C.
R. H. KIRK . . . . . Lancaster, S. C.
C. D. KIRKLAND . . . Georgetown, S. C.
W. C. KIRKPATRICK . . . Richburg, S. C.
J. B. KISSON . . . . Waynesboro, Ga.

W. O. KNEECE . . . . Columbia, S. C.
M. H. KNIGHT . . . Timmonsville, S. C.
S. W. KNIGHT . . . . Lake City, S. C.
R. KRAUSS . . . . Staten Island, N. Y.
N. W. KRUGER . . . . Charleston, S. C.
L. P. LaBRUCE . . . Myrtle Beach, S. C.
R. T. LACKEY . . . . Charleston, S. C.
G. F. LAMBERT . . . . Maryville, Tenn.

L. J. LaMARCHE . . . Naval Base, S. C.
G. H. LAMBERT . . . . Maryville, S. C.
W. M. LANDERS . . . Asheville, N. C.
R. E. LANE . . . . . Walhalla, S. C.
L. A. LANIER . . . . . Savannah, Ga.
L. L. LANIER . . . . . Savannah, Ga.
J. R. LECROY . . . . . Walhalla, S. C.
D. D. LEE . . . . . Dillon, S. C.

R. S. LEE . . . . . Sumter, S. C.
J. T. LIGON . . . . . Easley, S. C.
B. S. LINDELL . . . . Wilmington, Del.
W. T. LINTON . . . . Columbia, S. C.
J. A. LIPFORD . . . . Lancaster, S. C.
G. H. LITTLE . . . . St. Petersburg, Fla.
J. W. LITTLE . . . . Myrtle Beach, S. C.
J. D. LIVINGSTON . . . . Fairfax, S. C.

K. J. LOCKER . . . . . Fairlawn, N. J.
C. E. LOCKABY . . . . Greenville, S. C.
H. L. LONG . . . . . Rock Hill, S. C.
J. R. LONGSHORE . . . Fort Mill, S. C.
J. H. LUCAS . . . . . Charleston, S. C.
S. L. LUCAS . . . . . Hickory, N. C.
W. C. LYNCH . . . . . Savannah, Ga.
R. E. MacNEAL . . . Mt. Pleasant, S. C.

R. L. McALLISTER . Linshicum Heights, Md.
W. M. McALLISTER . . . Batesburg, S. C.
D. T. McCAIN . . . . . Effingham, S. C.
R. B. McCARRELL . . . . Columbia, S. C.
B. J. McCASKILL . . . . Bethune, S. C.
W. McCLINTOCK . . . . Rock Hill, S. C.
J. C. McCONNELL . . Sandy Springs, S. C.
H. E. McCRACKEN . . . Columbia, S. C.

FRESH

I wonder if he STUDIES that hard.

You better study or you'll never make that 4.

R. W. McCREIGHT . . . Greenville, S. C.
R. E. McCUTCHEON . . Lake City, S. C.
B. T. McDANIEL . . . . . Pickens, S. C.
C. C. McDANIEL . . . . . Leeds, S. C.
F. L. McDOWELL . . . Reidsville, N. C.
H. D. McELVEEN . . . . Columbia, S. C.
D. M. McGILL . . . . Anderson, S. C.
B. M. McGIRT . . . . . Columbia, S. C.

W. C. McGRAW . . Hendersonville, N. C.
R. A. McKELLAR . . . . Asheboro, N. C.
G. H. McKINNEY . . . . Hodges, S. C.
T. W. McLAMB . . . . Little River, S. C.
R. K. McMILLAN . . . Spartanburg, S. C.
A. D. McTEER . . . Edisto Island, S. C.
T. F. McTEER . . . . . Hartsville, S. C.
J. C. McWATERS . . . Lancaster, S. C.

C. F. MADDOX . . . . Anderson, S. C.
J. B. MAGILL . . . . . Concord, N. C.
L. A. MAHAFFEY . . . Gramling, S. C.
R. J. MANCUSO . . . . Cranford, N. J.
S. T. MARSHALL . . Heath Springs, S. C.
J. P. MARTIN . . . . Williamston, S. C.
P. R. MARTIN . . . . Abbeville, S. C.
M. C. MARTIN . . . Forest Hill, N. C.

R. L. MARTIN . . . . . Clemson, S. C.
C. W. MATHEWES . . . Columbia, S. C.
R. N. MATHIAS . . . . Gaffney, S. C.
J. E. MATTHEWS . . . Bishopville, S. C.
J. L. MATTHEWS . . . Rock Hill, S. C.
G. H. MAUL . . . . . Charleston, S. C.
D. V. MAY . . . . . Greenville, S. C.
R. C. MAY . . . . . Rock Hill, S. C.

J. T. MEDLIN . . . . Lancaster, S. C.
D. W. MELTON . . . . Lake City, S. C.
W. G. METZ . . . . . Clemson, S. C.
L. S. MIDDLETON . . . Jefferson, S. C.
W. A. MILLARD . . . . Sumter, S. C.
J. A. MILLER . . . . . Medway, Ohio
J. H. MILLER . . . . Honea Path, S. C.
E. C. MILLS . . . . . Columbia, S. C.

C. P. MISSROON . . . Georgetown, S. C.
R. D. MITCHELL . . . . . Belton, S. C.
C. F. MOBLEY . . . . . Burton, S. C.
K. M. MONROE . . . . . Erwin, Tenn.
J. H. MOODY . . . . . Dillon, S. C.
A. C. MOORE . . . . Anderson, S. C.
F. S. MOORE . . . . . Hartsville, S. C.
S. R. MOORE . . . . . Dalzell, S. C

W. J. MOORE . . . . . Copley, Ohio
M. C. MORGAN . . . Great Falls, S. C.
D. E. MORRIS . . . . . Shelby, N. C.
S. M. MORRIS . . . . . Olanta, S. C.
J. E. MORRISON . . . . . Iva, S. C.
S. J. MORROW . . . . . Inman, S. C.
T. N. MOOSE . . . . . Salisbury, N. C.
J. R. MUHLENBECK . . . . Bristol, Va.

T. M. MULLIS . . . . . York, S. C.
T. A. MURRAY . . . . New York, N. Y.
J. F. MURPHREE . . . . Six Mile, S. C.
H. W. MURPHREE . . . . Troy, Ala.
J. V. NABORS . . . . Bluefield, W. Va.
L. E. NANCE . . . Galivants Ferry, S. C.
G. A. NASWORTHY . . Winter Park, Fla.
W. S. NEAL . . . . . Kershaw, S. C.

SHMEN

"Say, where is Room 19?"

"Did a bald head do all this for me?"

W. E. NETTLES . . . . . Marion, S. C.
W. K. NEW . . . . . Greenville, S. C.
C. J. NICKLES, JR. . . . Abbeville, S. C.
H. K. NIXON . . . . . Conway, S. C.
D. E. NORRIS . . . . . Greenville, S. C.
W. L. NORTON . . . . . Miami, Fla.
J. E. ORR, JR. . . . . Seneca, S. C.
H. E. OSBORNE . . . . Fort Mill, S. C.

A. D. OWEN . . . . . Greer, S. C.
J. D. OWEN . . . . . Loris, S. C.
J. S. OWENS . . . . . Blair, S. C.
R. S. OWENS . . . . Orangeburg, S. C.
S. L. OWENS . . . . . Easley, S. C.
L. F. PACE . . . . . Pickens, S. C.
C. F. PATE . . . . . Lancaster, S. C.
L. M. PARK . . . . . Winnsboro, S. C.

B. H. PARKER . . . Travelers Rest, S. C.
C. W. PARKER . . . . Darlington, S. C.
R. S. PARKER . . . . Spartanburg, S. C.
A. D. PARKERS . . . Pacolet Mills, S. C.
J. R. PARRISH . . . . . Enoree, S. C.
P. S. PEARCE . . . . Charleston, S. C.
W. L. PENN . . . . . Trenton, S. C.
B. C. PHILLIPS . . . . Wellford, S. C.

J. B. PHILLIPS . . . . Fort Mill, S. C.
N. R. PHILLIPS . . . . . Easley, S. C.
T. B. PHILLIPS . . . . . Elkin, N. C.
J. E. PINCKNEY . . . Walterboro, S. C.
B. A. PLATT . . . . Ocean Drive, S. C.
I. V. PLOWDEN . . . . . Sumter, S. C.
WM. M. POWER . . . Columbia, S. C.
R. S. POWELL . . . . Rock Hill, S. C.

J. W. POWERS . . . . Whitmire, S. C.
W. O. POWERS . . . Timmonsville, S. C.
C. M. PRESSLEY . . . . Trenton, N. J.
E. W. PRICE . . . . . Seneca, S. C.
C. L. PROCTER . . . Ware Shoals, S. C.
F. J. PROSSER . . . . . Florence, S. C.
L. F. PULLIAM . . . . Greenville, S. C.
T. L. PUTMAN . . . Spartanburg, S. C.

J. M. RAFTELIS . . . Georgetown, S. C.
L. Y. RAGSDALE . . . . . Easley, S. C.
T. B. RAINEY . . . . . Anderson, S. C.
J. L. RAMSEY . . . . . Inman, S. C.
R. H. RAMSEY . . . . . Brevard, N. C.
W. C. RAMSEY . . . . . Beaufort, S. C.
R. A. RANDALL . . . . LaFrance, S. C.
W. J. RAST . . . . . Greenville, S. C.

C. I. REID . . . . . Greenville, S. C.
F. W. REINHOLD . . . . Lombard, Ill.
R. G. REVIS . . . . . Pendleton, S. C.
T. L. REYNOLDS . . . Waynesboro, Ga.
F. A. RICHARDSON . . . Seneca, S. C.
J. A. RICHARDSON . . Lancaster, S. C.
M. K. RICHARDSON . . Gastonia, N. C.
R. P. RICHARDSON . . . Pomaria, S. C.

C. G. RICHEY . . . . Ware Shoals, S. C.
J. C. ROBERTS . . . . Columbia, S. C.
J. R. ROBERTS . . . . Greenville, S. C.
W. S. ROBERTS . . . . Gastonia, N. C.
W. L. ROBERTSHAW . . . Taylors, S. C.
O. J. ROBINETTE . . . . Pacolet, S. C.
J. B. ROBBINS . . . . Forest City, N. C.
J. A. ROBINSON . . . . . Easley, S. C.

FRESH

Freshman Platoon gets a little practice.

You rats better hold your hair until you get that TAPS picture made—here today, gone tomorrow.

R. C. ROBINSON . . . . Columbia, S. C.
C. D. ROGERS . . . . . York, S. C.
J. D. ROGERS . . . . . Easley, S. C.
J. F. ROGERS . . . . . Woodruff, S. C.
J. T. ROGERS . . . . . Florence, S. C.
D. M. ROGGE . . . . Summerville, S. C.
A. R. ROMAN . . . . Columbia, S. C.
R. D. ROSE . . . . . Columbia, S. C.

D. S. ROZENDALE . . Lookout Mt., Tenn.
A. E. RUTZ . . . . . Camaguery, Cuba
E. K. SANDERS . . . . Summerville, S. C.
F. G. SANDERS . . . . Jonesville, S. C.
R. L. SANDIFER . . . . Florence, S. C.
J. J. SANTOS . . . . Charleston, S. C.
C. F. SANDERS . . . . . Clemson, S. C.
D. E. SAWYER . . . . Lancaster, S. C.

J. F. SAWYER . . . . Orangeburg, S. C.
E. A. SCARPA . . . . Charleston, S. C.
D. M. SCHACHNER . . Charlotte, N. C.
W. B. SCHAEFER . . . . . Toccoa, Ga.
H. E. SCOTT . . . . . Anderson, S. C.
J. T. SCURRY . . . . . Chappells, S. C.
J. A. SEABER . . . . Blythewood, S. C.
M. N. SEALY . . . . . Rock Hill, S. C.

T. M. SEASE . . . . . Clinton, S. C.
W. H. SENN . . . . . Laurens, S. C.
J. K. SHAFFER . . . . . Columbia, S. C.
S. E. SHANK . . . . . Mullins, S. C.
D. A. SHEALY . . . . . Chester, S. C.
T. E. SHEDD . . . . New Orleans, La.
L. E. SHENMAN . . Staten Island, N. Y.
T. T. SHIRLEY . . . . . Seneca, S. C.

E. L. SHUFORD . . . . . Arden, N. C.
C. E. SIMMONS . . . . . Pickens, S. C.
W. W. SIMMONS . . . Lake City, S. C.
B. J. SKELTON . . . . Clemson, S. C.
J. O. SKINNER . . . . Charleston, S. C.
J. T. SKINNER . . . . Wedgefield, S. C.
G. D. SMALL . . . . . Kershaw, S. C.
R. G. SMARR, JR. . . . Columbia, S. C

D. E. SMART . . . . Greenwood, S. C.
E. T. SMITH . . . . . Startex, S. C.
E. L. SMITH . . . . . Salisbury, N. C.
E. M. SMITH . . . . . Abbeville, S. C.
J. D. SMITH . . . . Spartanburg, S. C.
J. J. SMITH . . . . . Union, S. C.
M. G. SMITH . . . . . Kingstree, S. C.
R. L. SMITH . . . . . Anderson, S. C.

T. B. SMITH . . . . . Anderson, S. C.
W. H. SMITH . . . . Spartanburg, S. C.
J. W. SNODDY . . . . . Dillon, S. C.
R. J. SPOONER . . . Ogdensburg, N. Y.
B. F. SOUTHERN . . Travelers Rest, S. C.
C. N. STACK . . . . . Pinewood, S. C.
E. L. STALLINGS . . . Newberry, S. C.
A. N. STALL, JR. . . . Greenville, S. C.

J. D. STANALAND . . . . . Ash, N. C.
N. D. STEELE . . . . Statesville, N. C.
R. F. STEVENSON . . . Winnsboro, S. C.
WM. STEVENS . . . . . Loris, S. C.
R. J. STEWART . . . . Williston, S. C.
D. B. STILL . . . . . Blackville, S. C.
L. E. STOKES . . . . Darlington, S. C.
P. W. STOKES . . . . Charleston, S. C.

SHMEN

"Two bits says it will shine."

I like boys with HAIR.

W. B. STOREY . . . . Anderson, S. C.
C. L. STONE . . . . . Piedmont, S. C.
J. N. STRAIT . . . . . Greenwood, S. C.
H. D. STRIBLING . . . . Clemson, S. C.
H. D. STRICKLAND . . . . Nichols, S. C.
J. C. STRICKLAND . . . . Smoaks, S. C.
J. L. STRICKLAND . . . . Nichols, S. C.
S. W. STUBBS . . . . . Sumter, S. C.

W. B. STURGIS . . . . Rock Hill, S. C.
D. E. TANNERY . . . Fort Riley, Kansas
R. V. TANNER . . . . Kingstree, S. C.
C. B. TAYLOR . . . . . Jefferson, S. C.
J. S. TAYLOR . . . . . Arlington, Va.
G. R. TAYLOR . . . . . Erwin, Tenn.
T. W. TAYLOR . . . . . Laurens, S. C.
T. D. TEAGUE . . . . . Columbia, S. C.

L. P. THOMAS . . . Spartanburg, S. C.
T. A. THACKSTON . . . Charlotte, N. C.
C. J. THEOS . . . . . Charleston, S. C.
M. H. THOMAS . . . . . Mullins, S. C.
W. C. THOMAS . . . . Edgemoor, S. C.
A. G. THOMPSON . . . Columbia, S. C.
H. E. THOMPSON . . . Gray Court, S. C.
H. F. THOMPSON . Charleston Hgts., S. C.

M. H. THOMPSON . . . . Pauline, S. C.
T. W. THORNTON . . . . Elberton, Ga.
W. E. TILLER . . . . . Anderson, S. C.
J. A. TIMMERMAN . . . . Pelzer, S. C.
F. W. TOWERS . . . . Flat Rock, N. C.
E. T. TRAGUS . . . . . Allentown, Pa.
J. R. TRIMMIER . . . . . Bedford, Pa.
J. M. TROWELL . . . Pacolet Mills, S. C.

J. D. TRUESDALE . . . . Kershaw, S. C.
M. M. TRULUCK . . . . . Union, S. C.
I. W. TUMBLESTON . Yonges Island, S. C.
C. L. TURNER . . . . Ninety Six, S. C.
R. A. TURNER . . . . Blacksburg, S. C.
W. G. TURNER . . . . . Dover, N. J.
R. L. TWIDDY . . . . . Clewiston, Fla.
R. A. TYLER . . . . . Dillon, S. C.

J. H. UNGER . . . . . Saluda, S. C.
M. L. UTSSY . . . . . Clemson, S. C.
J. E. VAUGHN . . . . Ridgeland, S. C.
W. R. WACTOR . . . Orangeburg, S. C.
C. R. WALTERS . . . . Salisbury, N. C.
J. N. WARNER . . . . Charleston, S. C.
W. H. WASHBURN . . . . Bostic, N. C.
F. S. WASSON . . . . Statesville, N. C.

J. W. WATKINS . . . Greenville, S. C.
T. C. WATSON . . . . . Greer, S. C.
B. G. WATSON . . . Spartanburg, S. C.
D. G. WEAVER . . . . . Easley, S. C.
J. R. WEAVER . . . . . Florence, S. C.
J. F. WEISNER . . . . . Laurens, S. C.
J. W. WELLS . . . . . Columbia, S. C.
T. L. WELLS . . . . . Clemson, S. C.

W. H. WELLS . . . Pacolet Mills, S. C.
A. S. WEST . . . . . Cassatt, S. C.
W. WESTMORELAND . . Woodruff, S. C.
G. B. WHEELER . . . . Fayette, Ga.
A. E. WHELESS . . . Timmonsville, S. C.
E. G. WHITE . . . . Great Falls, S. C.
R. W. WHITE . . . . . Savannah, Ga.
H. K. WHITFIELD . . . Anderson, S. C.

FRES

"Sorry, JOHN, but I go with a Lt. Colonel."

Rats square off.

D. T. WHITMIRE . . . . Pickens, S. C.
D. E. WHITAKER . . . . Inman, S. C.
A. C. WHITTEN . . . . Clemson, S. C.
J. H. WIER . . . . . Fletcher, N. C.
J. WIGINGTON . . . . . Salem, S. C.
J. E. WIGGINS . . . . Arlington, Va.
R. L. WIGGINS . . . . Greenville, S. C.
R. W. WILKERSON . . Winnsboro, S. C.

W. L. WILKES . . . . Columbia, S. C.
F. W. WILLIAMS . . . . Beaufort, S. C.
J. A. WILLIAMS . . . . Asheville, N. C.
L. WILLIAMS . . . . . Marion, S. C.
T. L. WILLIAMS . . . . Rock Hill, S. C.
W. G. WILLIAMS . . . Greenville, S. C.
J. H. WILLIAMSON . Charleston Hgts., S. C.
F. D. WILLS . . . . . Monetta, S. C.

B. L. WILSON . . . . Anderson, S. C.
J. W. WILSON . . . . Fort Mill, S. C.
L. O. WILSON . . . . Fort Mill, S. C.
J. E. W. WINDHAM . . . Lamar, S. C.
T. H. WISE . . . . . Greenville, S. C.
E. L. WOFFORD . . . Gainesville, Ga.
J. R. WOLFE . . . . . Lancaster, S. C.
L. E. WOOD . . . . . Florence, S. C.

T. B. WOOD . . . . . Greenville, S. C.
P. A. WOODS . . . . Naval Base, S. C.
N. R. WORKMAN . . . . Kinards, S. C.
T. W. WRENN . . . . Greenville, S. C.
J. W. WRIGHT, JR. . . . Johnston, S. C.
S. P. WRIGHT . . . . Asheville, N. C.
F. E. WYNN . . . . . Taylors, S. C.
R. R. YORK . . . . . Cedartown, Ga.

R. A. ZORN . . . . . Denmark, S. C.
H. F. ADDISON . . . . Clemson, S. C.
H. W. ALLEY . . . . Spartanburg, S. C.
T. O. ARMS . . . . . Greer, S. C.
B. R. ATKINS . . . . . Easley, S. C.
L. F. BARKER . . . . Edgefield, S. C.
L. S. BARNES . . . . . Raleigh, N. C.
B. ASHLEY . . . . . Ware Shoals, S. C.

C. D. BELL . . . . . Clemson, S. C.
B. C. BLACKENEY . . . Pageland, S. C.
L. J. BROOKS . . . . Pendleton, S. C.
D. E. BAZEMORE . . . Winnsboro, S. C.
C. M. BROWN . . . . . Anderson, S. C.
E. V. BROWN . . . . . Clemson, S. C.
W. D. BROWN . . . . Anderson, S. C.
E. M. BRYANT . . . . Greenville, S. C.

H. W. BRYANT . . . . Anderson, S. C.
R. E. BULLMAN . . . Spartanburg, S. C.
M. L. CAMPBELL . . . Anderson, S. C.
H. H. CARTER . . . . Ehrhardt, S. C.
E. E. CHAPMAN . . . . Greenville, S. C.
L. B. CHAPMAN . . . . . Easley, S. C.
W. H. COCHRAN . . . . Pickens, S. C.
W. H. DAVIS . . Charleston Heights, S. C.

R. C. DONKIN . . . . Columbia, S. C.
J. R. EAKIN . . . . . Clemson, S. C.
C. E. ERTZBERGER . . . Anderson, S. C.
R. W. FRIEL . . . . . Lyman, S. C.
C. W. FUNDERBURCK . . Lancaster, S. C.

S HMEN

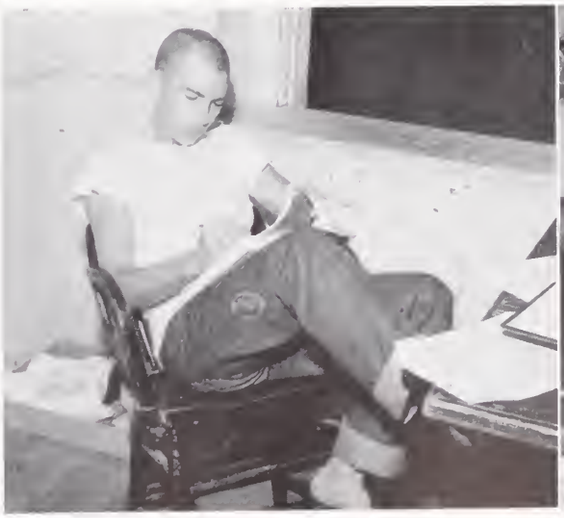

"Dear Jane, imagine being in at 7:30."

"Gee, I didn't know hair weighed that much."

W. P. GEER . . . . Rutherfordton, N. C.
H. L. GIBSON . . . . . Clemson, S. C.
C. J. HACKETT . . . . Naval Base, S. C.
P. A. HAGEN . . . . Charleston, S. C.
H. E. HARTSELL . . . Charlotte, N. C.
R. P. HENDERSON . . . Clemson, S. C.
A. T. HENSON . . . . . Columbia, S. C.
C. E. HERRING . . . . Anderson, S. C.

B. H. HOLLEY . . . Graniteville, S. C.
C. P. HUNTER . . . . . Pickens, S. C.
H. R. HUTTO . . . . . Rock Hill, S. C.
K. H. KELLY . . . . . Central, S. C.
G. N. KENNEY . . . . Anderson, S. C.
G. W. LANGDALE . . Walterboro, S. C.
B. D. LEVERETTE . . . . Anderson, S. C.
C. D. LEWIS . . . . . Mullins, S. C.

F. McCOLLUM . . . . . Easley, S. C.
B. H. McCUEN . . . . Greenville, S. C.
M. C. McGARITY . . . Spartanburg, S. C.
F. L. McGLOHON . . . . Laurens, S. C.
S. H. McKITTRICK . . . Greenville, S. C.
S. M. MILLER . . . . . Andrews, S. C.
J. F. PORTER . . . . Winnsboro, S. C.
C. D. PRICE . . . . . Greenville, S. C.

J. W. PRUITT . . . . Due West, S. C.
W. F. PUCKHABER . . . Clemson, S. C.
R. W. PUTMAN . . . . Greenville, S. C.
R. W. REECE . . . . . Pickens, S. C.
W. H. RIGGINS . . . . Greenville, S. C.
C. D. ROBERTS . . . . . York, S. C.
J. B. RUIZ . . . . . Asheville, N. C.
T. T. RUTLEDGE . . . . . Easley, S. C.

J. B. RYALS . . . . . Clemson, S. C.
J. E. SHAW . . . . . Florence, S. C.
L. L. SHERIDAN . . . . Anderson, S. C.
J. K. SULLIVAN . . . Greenwood, S. C.
P. E. TARTE . . . . . Abbeville, S. C.
W. J. TOTH . . . . . Canonsburg, Pa.
H. G. TRITAPOE . . . Graniteville, S. C.
S. WEIMORTS . . . . . Williston, S. C.

B. E. WEST . . . . Spartanburg, S. C.
W. H. WEST . . . . Simpsonville, S. C.
J. F. WHITE . . . . . Seneca, S. C.
H. J. WILLIAMS . . . . . Seneca, S. C.
L. C. WILSON . . . . . Anderson, S. C.
B. S. WONTER . . . . Lake Wales, Fla.
C. A. WOMAN . . . . Walhalla, S. C.
A. N. WORK . . . . . Dish, S. C.

The band plays "Tiger Rag" and the rats run.

TROOPS AT EASE

"Women will get you nowhere."

The rats usually come through with some good looking "heads".

"So help me, I'll kill you."

How do you rate all the women, NEWT?

TROOPS AT EASE

BROSS has found one thing that he is bigger than—the needle.

RAT MAGILL tries to be like his brother HENRY.

The upperclassmen must be slipping, the rats have time to rest.

"DICK, what does it burn, alcohol?"

Band Company actually turns out for a pep meeting.

"Boring, isn't it?"

"Where do I go from here?"

"Remember, only two-tenths error."

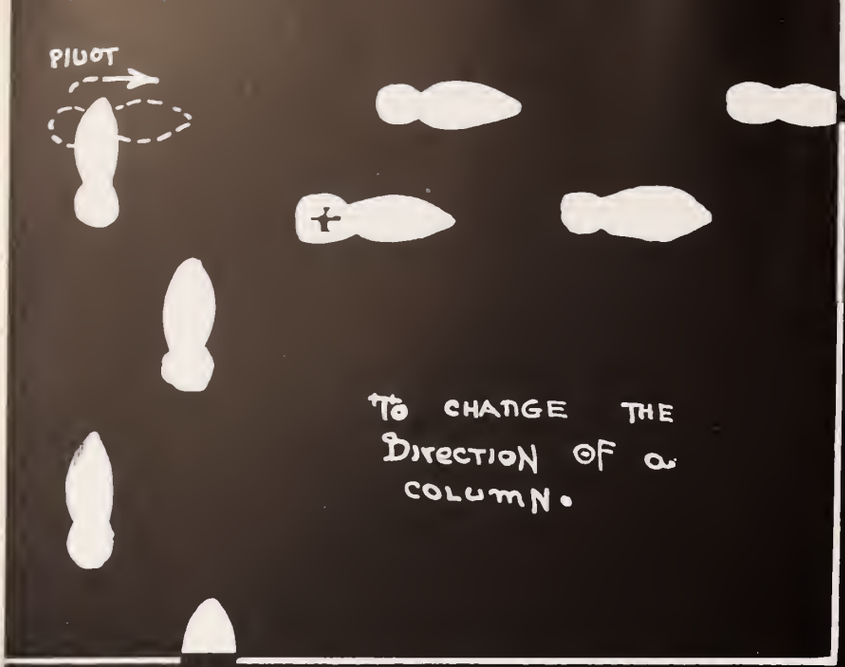
PIVOT
TO CHANGE THE DIRECTION OF a COLUMN.

MILITARY

BULLITON
ROSTER
DAILY
DRILL
BUST SHEET
-20

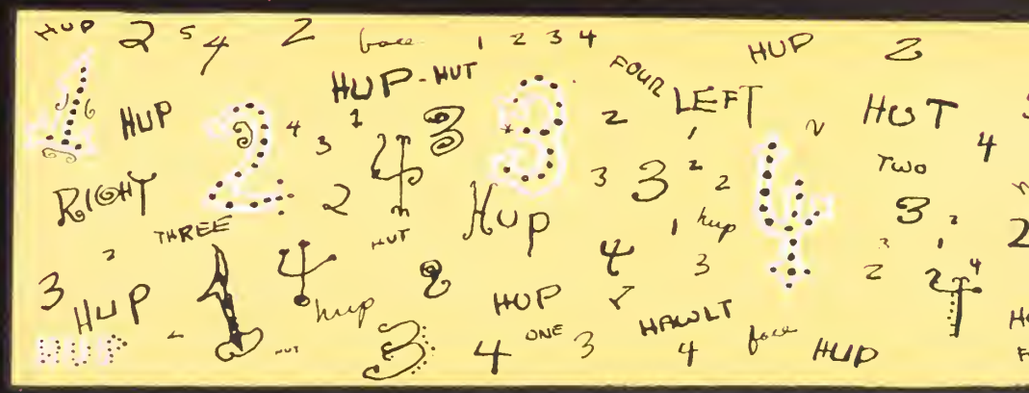
HUP
HUP-HUT
FOUR
LEFT
HUT
RIGHT
THREE
HUT
HUP
TWO
HUP
HUP
ONE
HAWLT
HUP

ARMY ROTC

The "men in brown", headed by our new Commandant, Colonel R. J. Werner, deserve much credit and praise for their tedious work of regulating the disciplined life of the Clemson Corps of Cadets. To them are entrusted the most important and vital years of a young man's life. Their many years of service have taught them how to apply the basic fundamentals of life and the principles of the art of how to give and take orders correctly. Theirs has been a commendable job and they warrant only the highest of praise for their part in the operation of one of the largest and finest military colleges in the nation.

COLONEL R. J. WERNER

COLONEL WERNER and MAJOR HAMLIN entertain a visiting General.

first row: CAPT. H. H. McCURLEY, MAJ. W. E. NYGARD, LT. COL. N. G. READ, COL. R. J. WERNER, LT. COL. W. D. CAVNESS, MAJ. J. I. HAMLIN. second row: CAPT. C. A. FITZGERALD, CAPT. M. K. KURTZ, JR., CAPT. W. M. DeLOACH, CAPT. D. A. TAYLOR, CAPT. J. K. TATE, CAPT. J. L. KENNEDY. third row: WOJG G. G. HARMON, SFC S. ARROWOOD, CAPT. T. N. SUITT. fourth row: SGT. B. W. GOLDEN, M/SGT. W. WAGES, SFC I. R. ANDERSON, SFC W. L. WILSON, M/SGT. R. B. GILLAND. fifth row: M/SGT. C. C. OLIVER, SFC W. J. WATSON II, SGT. S. H. TABB, SGT. G. L. CLONTZ, M/SGT. J. G. INGRAM. absentees: LT. COL. E. H. HICKS, M/SGT. D. L. DICKERSON, JR., SFC L. G. BARRETTE, SFC E. M. FORD, SGT. R. L. COLLINS, SGT. J. C. GODWIN.

AIR FORCE ROTC

The Air Force branch here at Clemson has contributed much to the welfare of the college and the regular Air Force in the form of well-drilled and disciplined officers.

Headed by Colonel L. H. Tull, a medium-sized compact staff of handpicked officers are responsible for a large portion of the Cadet program. If it were not for their excellent instruction our graduates would not be of the high calibre necessary for our future leaders.

COLONEL L. H. TULL

COL. TULL gives a few helpful pointers during one of his frequent tours of the drill area.

first row: MAJ. R. L. ALLEN, LT. COL. K. E. CARPENTER, COL. L. H. TULL, CAPT. J. R. AUSTELL, MAJ. E. L. MOORE. second row: CAPT. P. L. CLEMENTS, LT. B. C. LUNA, CAPT. R. F. MARTIN. third row: M/SGT. W. E. SLIVKA, S/SGT. H. H. DALLAS, T/SGT. E. B. STEPHENSON, T/SGT. J. S. HALLFORD. fourth row: M/SGT. G. M. CRANE, S/SGT. E. J. BURKE, M/SGT. J. M. FINCH.

THEIR GUIDANCE GAVE US THE INITIATIVE

LT. COL. HICKS, a pleasing personality to all who meet him, is known for his expert suggestions and is always ready to help the troops.

The men on these pages are just a few of the many stationed here at Clemson. Guided by two highly qualified men, Col. R. J. Werner of the Army and Col. L. H. Tull of the Air Force, they more than fulfill the need for fine leaders to help prepare us for the world of tomorrow.

Yes, we can honestly say, "Our leaders at Clemson are the best anywhere. Their guidance certainly does give we of Clemson the initiative.

CAPT. MARTIN keeps a close watch for flying saucers while LT. LUNA and CAPT. SUITT stand by.

Known to all on the campus, SGT. OLIVER performs one of his numerous duties.

As past Provost Marshal, SGT. SLIVKA is known by all. Here he is seen at his office in the Air Force division.

COL. CAVNESS, our new adjutant, has already made numerous lasting friends through his "eager to help" policy.

COL. READ, shown above, is a prominent figure in the military department. Respected by everyone, he is the source of much information.

MAJ. HAMLIN, who holds three college degrees, is one of the troops' favorite military instructors here at Clemson.

LT. COL. CARPENTER, a new face on the campus, is fast becoming a friend to all who are acquainted with him.

SGT. DICKERSON, the man behind the permit stamp, is recognized by the entire student body for the many activities of which he is an essential partaker. THANKS "Sarge" for helping us get out the TAPS!

FOR THE DRILLS

The Colors and the Main Building present a panorama for all to enjoy during Mother's Day ceremonies.

A part of the Regiment at Retreat in the early fall.

The Corps as it appears to travelers during a Saturday morning inspection.

The troops come towards Bowman Field from the small parade grounds to begin another review.

SAM looks for the rifle number that was blitzed off last night.

PARADES AND INSPECTIONS

The Corps as it appears during a parade from the top of the Main Building.

ROTC SUMMER CAMP
Just Plain Hell

Upon the completion of their third year, Clemson men attend summer camp for four or six weeks, depending on the branch of service with which they are affiliated. When these men reach their respective camps they begin a tedious, excellerated routine of intensive study, drilling, warfare, leadership school, etc. For the entire period they are exposed to the schedule of regular military life. All who have been to summer camp know that it is no picnic but there are many light moments, as well as times of nerve-wracking tension, that made summer camp a profitable experience.

BEN looks a little forlorn as the boys get their summer camp shots.

PARADES, MORRIS and a few of the troops strike a pose before a guard mount.

"TATER-BUG" seems to approve of JERRY, JOE, BILL and the others way of relaxation during a break.

The troops give all they've got as ROSS tries to look ambitious.

HILDEBRAND looks uninterested as "GEECH" rambles on and "FROG", "HOOT", and DEAN take a breather.

Another day . . . another reveille.

"Clemson men need no introduction" because they are always in the picture. COOPER and GIBSON grab a fast glance while "ROGO" looks as if he is planning a new syndicate.

SAM, WEST, and ROSS have a little "bull session" with the boys.

JOE looks as tired as the feet in back of him . . . tomorrow another 30 miles.

"FROG", CREIGHTON, and "GEECH" manage to cut up in the showers after a hard day on the road.

The "Big Day" is here and the honorary Cadet Colonel reviews the Corps to climax the parade.

MOTHER'S DAY AND SPRING INSPECTION

Every spring brings a Mother's Day and a Spring Inspection to Clemson which is looked upon as a treasured climax of another year at Clemson. On this day parents of the Cadets come and tour the campus with their sons. They are usually proud of their son as he shows them the schools, his living quarters and details his daily life with careful emphasis to prove to them he is living a hard, tireless life. Also there are a number of full-dress parades honoring the parents. The honorary Cadet Colonel is also honored with a review along with the Mother of the Year who is chosen at Clemson. During this week the school is inspected by a specialized inspection team which, upon their findings, evaluate Clemson and rate it with all other military colleges in the country. The Corps spends a good deal of time preparing for the inspection and each year Clemson has claimed top honors.

The troops have to look sharp both front and rear always . . . especially this week.

The Cadet Corps is graced by the presence of the Mother of the Year and the honorary Cadet Colonel.

An aerial view of part of the Corps at one of the many parades during Spring Inspection.

"When did you last clean your rifle, Pvt.???"

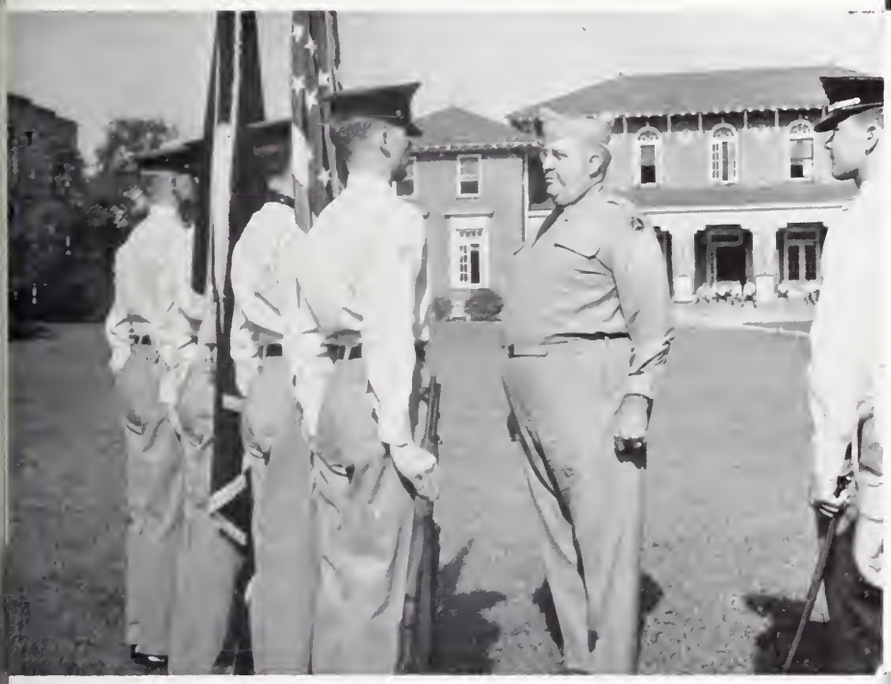

"Everyone gets a close inspection today."

M. P.'s are kept busy keeping the grounds clear during Spring Inspection.

The public is invited to inspect the training equipment used throughout the year.

A. B. BLANTON, R. R. STONE, J. A. WHITE, J. L. HUMPHRIES

THE COLORS

THE REGIMENT

The Cadet Corps at Clemson is headed by Cadet Colonel C. M. McClure who has to assist him a staff of fifteen men who have been chosen to serve on the regimental staff for their outstanding record in cadet life.

Theirs is not an easy task as many difficulties arise out of a working group of 2,700 men. They must function efficiently as a team and this they have done well. Their duties, only to mention a few, are to see that drills are carried out according to schedule and to pass righteous judgments on disciplinary actions. The Regimental Staff deserves much credit for their excellent work.

CADET COLONEL C. M. McCLURE

REGIMENTAL STAFF—C. M. McCLURE, Commander; W. W. BELLAMY, Adjutant; J. D. PATE, Mess Sergeant; J. E. DEMPSEY, Executive Officer; F. R. MEECH, Assistant Plans and Training Officer; J. T. GREEN, Public Information Officer; W. L. BROSS, Plans and Training Officer; D. M. McLAURIN, Mess Supervisor; C. J. HAMMETT, Chaplain; H. C. HUMPHRIES, Supply Officer; DAVID MORRIS, Sgt. Major.

BAND COMPANY

CAPTAIN J. W. PHILLIPS

The head man this year was Captain "Flip" (I'm hell with the women) Phillips. Wonder if he ever thought about the "Child Bride" on the trips to Carolina? A new affiliation with the company was the 4-30 Club; next meeting will be held in a Chrysler or Plymouth before '54 State Fair game. How did you get in the house that night, Bill? The 7:00 o'clock originated after the Tech game. "Cowboy" Cobb returned with his 6-shooters but found out they weren't loaded. "Judge" Keller kept the troops "up" on the mess hall food. The 3rd floor would have starved if "Judge" and "Rabbit Ears" Seigler didn't run a "goodies" ring. FLASH!!! The rumor has just come in that a little "Loaf-head" is on his way to the Watson hacienda. How 'bout that Art? "Tiger" Turner didn't crack a book all year. How about the night "Blackeye" Ratterree came back with a steak over his eye? Rat Raftalis really did pull for something. "Bubba" (I was 1st Sgt.) Nickles and Jerry (I was S/Sgt.) Holcombe were there, too. Bill (I speak with a soft voice but carry a big stick) Caughman had trouble being heard in the rear ranks but Bobby (I speak with a loud voice but carry a small stick) "Plowding" was always heard, Harriet's technique? No more decorating for Q. C. Lee after the 4:00 o'clock long roll was levied on him. Jack "Bulldog" Sherer said he would dedicate an ode to his "sack" before he left. The Ridgeland Trio (Pete Hall, "Trooper" Mills, and Freddy Nimmer) let it all hang out once in awhile, too. This year's band was a great one and deserved all the credit it received.

The "best band in the land" as it enters the small parade ground on its way to another parade.

M/SGT. D. L. DICKERSON

COMPANY STAFF

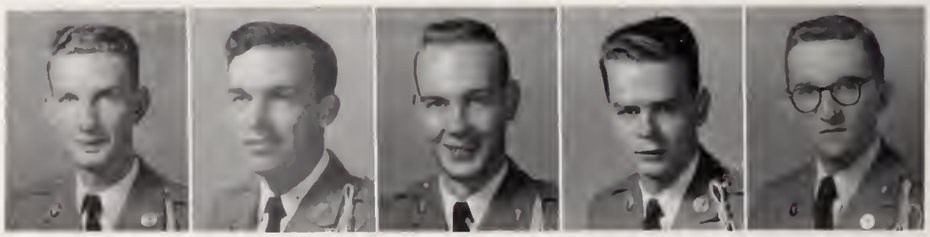

J. M. TURNER
Co. Exec. Officer

M. B. NICKLES
1st Sgt.

N. H. CAUGHMAN
1st Plt. Ldr.
Drum Major

H. B. RATTERREE
3rd Plt. Ldr.

C. E. WHITE
2nd Plt. Ldr.

Company Commander, PHILLIPS, J. W.; Drum Major, CAUGHMAN, N. H.; Company Executive Officer, TURNER, J. M.; Student Band Director, PLOWDEN, R. B.; 1st Sgt., NICKLES, M. B.; Supply Sgt., HOLCOMBE, J. V.; Company Clerk, TISDALE, R. J.

Platoon Leaders: CAUGHMAN, WHITE, RATTERREE.

first row: ROGERS, YOUNG, MULLIS, STEVENSON, BELL, SHEARER, WHITAKER, GREER, ISLEY, SAUNDERS, LITTLEJOHN, BULLOCK, DAVIS, FOX. second row: MORROW, VAUGHAN, WILLIAMS, L., CHANCE, NIMMER, COLEMAN, SEIGLER, KORNAHRENS, LEE, MAGILL, GALLMAN, GANTT, WATSON, FERSNER. third row: JOHNSON, S., STARNS, MILLS, SMITH, BARNETTE, GASQUE, TAYLOR, G., LINDELL, ROBBINS, KNIGHT, TAYLOR, C., TAYLOR, T. fourth row: PHILLIPS, RAMSEY, PARDUE, ALFORD, HEDDEN, VOIGHT, STUBBS, BALLENGER, HARVIN, BALLARD, BROWN, RAFTELIS, ROADY, HARVELL. fifth row: CARROLL, PEARSON, McALLISTER, NANEE, JOHNSON, JONES, HAMMOND, WILKES, BREGGER, ANDERSON, LOTZ, STEVER, NOLTE, HALL. sixth row: CULLER, BRANNER, COBB, WILSON, LITTLETON, GOODWIN, GEORGE, NETTLES, POWELL, McCAIN, MILLER, KING. seventh row: WILLIAMS, LEE, CLACK, HARRIS, FREEMAN, KELLER, BISHOP, REYNOLDS, WATFORD. eighth row: SHERER, J., RICHEY, GENTRY, NEIL, HUNTER, CRAWFORD, HILL, WEST, SULLIVAN, BLACKMON, MILLARD, SEALEY. ninth row: CLEMMONS, McTEE, ANDERSON, DANIEL, COPELAND, DALTON.

If it isn't a "sugar report", it's a broom, as Band Company cuts up again.

SGT. DICKERSON gives a "Rat" the "once over" during a Saturday morning inspection.

COLONEL F. E. COOKSON

All who have attended Clemson while Col. Cookson was Commandant know only too well that he was as fair and understanding a gentleman as could be found anywhere. A friend to everyone, he was always willing to listen to anyone's story and give them a chance to explain. He could be counted upon for a fair and sincere opinion in any matter. Now he has left for a tour of duty elsewhere but even though he has left he will never be forgotten.

"A salute to a deserving man."

COL. COOKSON reviews the Corps for the last time before he leaves Clemson.

1ST BATTALION

LT. COL. W. K. CUMMINS
LT. COL. W. F. WEBB

BATTALION STAFF

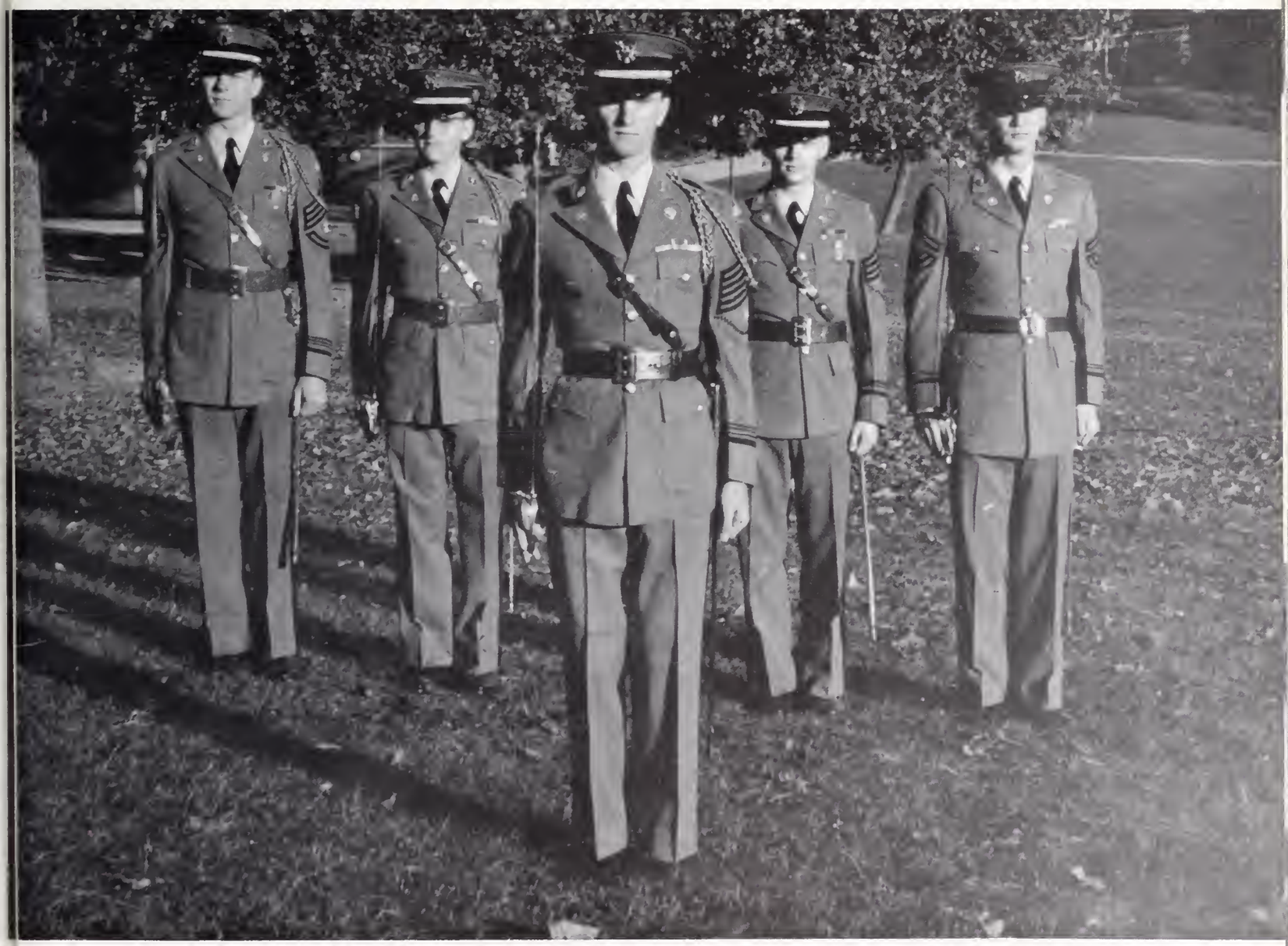

CAPTAIN R. L. SQUIRES
Adjutant

MAJOR L. G. DARBY
Executive Officer

LT. COLONEL W. F. WEBB
Commander

CAPTAIN W. L. BROCK
S-3

C. H. FERGUSON
Sgt. Major

COMPANY A-1

CAPTAIN P. G. PORCHER

While roaming down the hallowed halls of Clemson's fine third barracks we find Company A-1, the dungeon company of the first battalion. The silence is deadening, broken occasionally by the "bong-bong" of the steam pipes and the familiar cries of "Hall Detail", and "Fall Out Rats, or timber from a certain room on the company". As meal time approaches we hear the manly voice of "Terrible" (Bust-em) Talbert. The supreme power of the company is vested in Phil Porcher. He is assisted by "Little, but Loud" Arnold Gaillard who is taking a new course, R.O.T.C. or "Run Over To Converse". We are likely to find Bill "I play center" McLellan scrimmaging on the hall after long roll with Rats Blakely and May. Adams majors in Brenauism during the week, so the story goes. "Hollywood" Byers seems to always try and impress his 3rd platoon with a "Jeff Chandler" act. Too bad they can't get any farther than their "ole ladies", Staley, McDaniels, Cockfield, and Priester. Ned "The Absent Lt." Thornhill always conveniently disappears whenever needed. The wisecracks of Irvin and Campbell along with the ridiculous questions of Rat Byers keep up the comedy at L. R. You have to watch out for "Nellie" Gray and Sanford Smith's many pranks (and firecrackers). "Local Boy" Hill had some troubles filling his many positions. "Dimples" Burnett's famous last words are "they won't keep me here on the week-ends; I've gotta' snow the women". Rats Irvin and Butler spend their free time washing 1st Sgts. cars.

One of the troops comes in for his Friday night bath . . . don't let him throw you, MARION.

CAPTAIN J. R. AUSTELL

COMPANY STAFF

J. A. GAILLARD
Executive Officer

J. C. TALBERT
1st Sgt.

W. L. ADAMS
1st Plt. Ldr.

W. O. ADAMS
2nd Plt. Ldr.

E. J. THORNHILL
3rd Plt. Ldr.

Company Commander, PORCHER, P. G.; Company Executive, GAILLIARD, J. A.; 1st Sgt., TALBERT, J. C.; Company Clerk, LEWIS; Supply Sgt., PHIPPS.

Platoon Leaders: ADAMS, CAMPBELL, THORNHILL.

first row: SMITH, McDANIEL, KERN, LATIMER, NETTLES, CALHOUN, RHODE, STALEY, ANDREWS, DORN, ATKINSON, TURNER, HICKS, TIMMERMAN, BAKER, WALPOLE. second row: ARNOLD, BISHOP, TILLER, ACKERMAN, MULLIS, ALEXANDER, MAY, ERWIN, McCLELLAN, HEAD, PARKER, HOOD, NOTT, LANGSTON, CONNOR, TOWNSEND, BLAKELY, HILL. third row: WILKERSON, THOMPSON, CAMPBELL, KINARD, STEVENSON, THOMAS, IRVEN, ABBOTT, MOSTELLER. fourth row: GRYDER, ASHMORE, PARKER, LONG, BAILES, CASON, REEVES, KING, WOOD, BARNETT, HARTMAN. fifth row: ATKINS, HAMRICK, JOHNSON, KOOPMAN, SMITH, HAYES, COCKFIELD, BUTLER, METZ, NUTT, BYERS, MURRAY. sixth row: GRAY, McCLURE, McDANIEL, GOODMAN, GIBSON, SEABER, STUCKEY, WYNN.

Ladder Company comes to the scene as another cigarette butt burns to ashes.

BILLY "asks" SARGE to let him out of another formation . . .

COMPANY B-1

CAPTAIN R. W. TINSLEY

In one of the many campus hell holes we find Company B-1 occupying the suites of the old, but not forgotten, third barracks. The company was (???) led by a Southern gentleman known as Bob (Terror) Tinsley and his cohort Jim (I love those woman wrestlers) McCarter. As we enter the hall we glance into Room 129 and see John (Honest Abe) Shealy supposedly studying with Claude (I'm getting married) Sawyer. As we wander on we are rudely interrupted by "Rogo" (I'll give you 5-1 odds) propositioning Rudy (I love this place) Able and West (Woman-hater) Summers into a new syndicate. Wait!!! here comes the P. R. rah-rahs, Marion Sams, Lea Salter, Clyde Cash, Otis Price, Austin (Noonie) Sheheen and Dick (Groucho) Woods. Further on we find Bill (Renski) Lawrence and Ted (Fuzzy) Hall at their usual . . . ??? We have on the "strand" a hall of silence, in the domain of Wall, Tuten, and O'Quinn. Jim Saunders was known to go to Macon. His old lady, Don Harvell, spent some time in Gr'ville. On the way to the bulletin board we pass Jack (Gosh, am I an athlete?) Leutwyler, Herbie (I'm hell and I know it) Anderson, and Jeter (I'll turn senior some day) Long. As we angle into the latrine we catch Bill Arehart and Ken (I've got plenty) Locher primping up for a late date, waiting outside. As the place begins to quiet down in "Stalag 117", Jerry (I'm hell with the Rats) Creswell and Lindsay make a little rumpus to liven things up. At the end of the hall of fame we hear Jack Nixon prompting 1st soldier (me and my stripes) Gillespie on how to become a good little lieutenant.

"Snowman" GUNTER demonstrates what he will do to the next upperclassman who busts him as "Duck-Butt" CRESWELL takes it all in.

MAJOR E. L. MOORE, JR.

COMPANY STAFF

J. T. McCARTER
Executive Officer

C. D. GILLESPIE
1st Sgt

W. B. LAWRENCE
1st Plt. Ldr.

J. W. SHEALY
2nd Plt. Ldr.

C. D. SAWYER
3rd Plt. Ldr.

Company Commander, TINSLEY, R. W.; Company Executive, McCARTER, J. T.; 1st Sgt., GILLESPIE, C. D.; Supply Sgt., LEUTWYLER, J. C.; Company Clerk, SALTER, L.

Platoon Leaders: LAWRENCE, SHEALY, NIXON, SAWYER.

first row: HARRISON, KIRKLAND, HARDEN, ANDERSON, MUNCH, MOOSE, DERRICK, MERCK, MOBLEY, HAIR, KEY, WINCHESTER, TINSLEY. second row: PRICE, AREHEART, COOPER, BRITTAIN, COX, PICKENS, WILSON, R., DUDLEY, MELTON, ABLE, LOCKER, ROGOWSKI, CRESWELL. third row: TEMPLETON, HURSEY, BARRS, STEPHENSON, FLOWERS, McGRAW, BERRY, O'QUINN, WALTERS, WILSON, J. fourth row: LaMARCHE, GUNTER, WOODS, FORTANBERRY, SHEHEEN, ASHMORE, CASH, WILLIAMS, RAY, WHITTEN, SATTERFIELD, MATHEWS, SCOTT. fifth row: CLELAN, McALHANY, GEORGE, CARTER, FREEMAN, BYARS, SAMPLE, O'DELL, COMBS, STEVENSON, McCLURE. sixth row: LINTON DUKES, WILKERSON, LINDSAY, BOBO, MULLIKEN, GLEATON, GASQUE, O. B., CAMPBELL, SMITH, R., SAUNDERS, EVANS, LONG. seventh row: GASQUE, E., COMPTON, CANTRELL, DILL, RICHARDSON, SMITH, W., LOWERY, WALL, SAMS, SAWYER, HARVELL, WHALEY, RICHEY, BURDEN, HIERS, LAWSON.

"Dear John"—Oh, well, can't win them all the time, "DOOBER".

B-1 study hall opens for business . . .

COMPANY C-1

CAPTAIN J. C. CURRY

On the 3rd floor of the historic old third barracks was situated the small but mighty Company C-1. How we survived through all the dust and construction work was a miracle. Under the guiding hand of Capt. Jim "Silent Man" Curry, we went through many good and bad times alike. We also had our share of "characters". As we stumbled into the "well-lighted" hall in the wee hours of the morning we might very well bump into Bob "Ozark" Mabry feeling his way along followed by the company clown, Earle "Kingfish" Pullin. Long, Gilstrap, and Kuykendall were just a few of the boys who kept the road between here and Greenville hot. Many can remember "Geech" Reeves looking for his teeth after one of his "rough" week-ends. It was not uncommon to see Jud Thornton headed for Sans Souci, how 'bout it, Dot? "Preacher" Arthur, "Gator" Middleton, and "Stud" Whitesell were known for their wild week-ends. "Co-Co" Foster had two heads, the best one hanging from the sprinkler pipe in 3-207. The "Cats" on the company were Sease and Griffin. The cleanest-living award should go to Rat Goff who never said anything worse than "shucks". Jack "Spot" Elam's pet phrase was: "This s - - - has got to come to a screeching halt", referring to "coffin corner" and the chow hounds on his table. Hammond, Wall and Staples, the company athletes, were seen at one formation, a fire drill at 2400. "Tiny" Wilkes thought he was quite a lover but he ran from them more than he did after them. "Fog" Powers always looked for the brown bottle. Beat-outs of the year were Rats Blanchard, Santos and "I'm most athletic" Platt. Flowers go to Tom Tate, our top kick, who put a lot into C-1 to make it the company it was.

"Every company has one or two".

MAJOR W. E. NYGARD

COMPANY STAFF

L. N. NORTON
Executive Officer

G. T. TATE
1st Sgt.

T. M. GRIFFIN
1st Plt. Ldr.

A. E. ARTHUR
2nd Plt. Ldr.

J. A. GALLOWAY
3rd Plt. Ldr.

Company Commander, CURRY, J. C.; Company Executive, NORTON, L. N.; 1st Sgt., TATE, G. T.; Supply Sgt., MOSELEY, N. F.; Company Clerk, McELVEEN, C. P.

Platoon Leaders: ARTHUR, GRIFFIN, GALLOWAY.

first row: STAFFORD, PLATT, PHILLIPS, SINCLAIR, WHITE, HILL, HOOD, ARCHIE, ELAM, WINCHESTER, LONG, McLAMB. second row: THORNTON, BLANCHARD, SMITH, HAGLER, CANTRELL, DICKERT, DENNIS, GRIGGS, WILLIAMSON, RIMRODT, KING, KUYKENDALL. third row: WEST, FANT, MIDDLETON, COLEMAN, COCHRAN, COLE, SHEALY, FITE, WATSON. fourth row: PULLIN, MABRY, FOSTER, ABLES, SMITH, GOFF, BURNS, EDWARDS, CUNNINGHAM, McKIE, DILLARD, SEIGLER. fifth row: BENNETT, WILLIAMS, RICHARDSON, DOAR, DOE, SIMMONS, FOSTER, CORLEY, SAPP, COCHRAN, POWERS, FOWLER. sixth row: PARKER, GREEN, SANTOS, SWEARINGEN, GOSNELL, TARLETON, RICHEY, HAWKINS, FORLIDAS, SHUFORD, STOKES. seventh row: DuBOSE, GILSTRAP, WILSON, WHITESELL, REEVES, SEASE, CARPENTER, MITCHELL, SANDERS.

Now you can show "her" how to do it, BOBBY.

So that's where the coffee pot goes during inspection.

COMPANY D-1

CAPTAIN E. E. ANDRISHOK

Finally we reach the penthouse of third barracks which overlooks the site of the proposed new barracks. Over the endless roar from the construction outside, the gray corridor walls still echo from the famous last words of Andy (Camera shy) Andrishok: "I'm running this company and I'm hell." Architect Powers "The Hatless P. R." McElveen is handling Daniels Const. Co. pretty well through his draft board. Remember the night Connie "Head Rat" Faucette sold sleeping pills to some of the D-1 boys. D-1 has a few "celebrities" as does every company. Some are Ralph "Animal" Cureton, Don "Queen of the 4-H Club" Still, Casey "Mutt" Kennedy and "Jeff", in the form of Billy Chrisp. Walk into the latrine 'long 'bout 8:00 we would see Melvin "Dr. Poole's little Yankee friend" Martin putting milk on his face for the next month's "catshave". Upon leaving our spacious powder room we catch a glimpse of Johnny "Five-Card" Presher all slicked up in his best suit ready to meet long roll. The peaceful quiet was always broken by George "How 'bout it Gang" Bennett as he blasted out 2030 to his little "protoges". Some of the "regulars" at L. R. were "Quiet Man" Daniels, "Muscles" Lupo, "Jelly-Belly" Hinson, and the field-house prize-fighter, Robert "Motor-Mouth" Estes. Also the gold-braid of D-1 "Mac" Mabry who finally turned senior. When everyone had said all they could think of, except "Motor-Mouth", the troops shuffled back to their "cages" to write that all-important letter back home or crack a book or two. As it was, peace and quiet reigned over the long, dark halls every night, with the exception of a few dozen outbreaks of idiotic laughter, until 7:00 A. M. the next day.

GEORGE goes through the "Cadet Regulations" to see if HENDRICK'S charge against his rat for filling his hat with glue carries room arrest.

CAPTAIN H. H. McCURLEY

COMPANY STAFF

J. A. SALTERS
Executive Officer

G. U. BENNETT
1st Sgt.

C. C. FAIN
1st Plt. Ldr.

M. R. REESE
2nd Plt. Ldr.

W. S. BRYSON
3rd Plt. Ldr.

Company Commander, ANDRISHOK, E. E.; Company Executive, SALTERS, J. A.; 1st Sgt., BENNETT, G. U.; Supply Sgt., BUCK, G. R.; Company Clerk, McELVEEN, W.

Platoon Leaders: FAIN, REESE, BRYSON.

first row: LUPO, SENN, SKINNER, ST. LAURENT, HAYDEN, FISCHER, COKER, FAUCETTE, FULLER, KAY, SKELTON, STRIBLING, ROBINETTE, STILL. second row: HINSON, FITZGIBBONS, KING, FOSTER, KALINOUSKI, BRADLEY, WHELESS, MITCHELL, TURBEVILLE, McDANIEL, ENOS, OWENS, WORTHY. third row: HENDRICKS, RAMEY, COOK, ESTES, STANSELL, ALEWINE, ORR, MACKEY, WEST, HOLLAND, WEAVER, WORKMAN. fourth row: PADGETTE, McCLENDON, WINCHESTER, FLEMING, MABRY, MARTIN, GRIFFIN, BYRD, FONT, CURETON, DANIEL, CRISP. fifth row: BURRIS, CRAIG, HUGHES, PARKER, BAKER, SEAGRAVES, SHEALY, MURPHREE, SHERER, ATKINSON, RABON. sixth row: RAGSDALE, SHIRLEY, CAUDILL, DAVIS, WILKINS, GAINS, QUARLES, BRIDGES, PHILLIPS, RICHARDSON, LITTLE. seventh row: BENNETT, HARRISON, MONTILLE, BLACK, MILLER, TRIPP, RANDALL, MULL, PRESHER, HART.

RANDALL and MULL brace a Rat for wearing striped P. J.s.

MURPHREE, DENNIE and ENOS keep a sharp eye on ST. LAURENT as he divies up that holiday cake.

INFORMALS

"DEMMIE" gives much hell to JIM as BEN and JOHN take it all in.

Whoooeeee!!! "Here comes STACY".

HUGGINS looks as if he is ready to jump into the box McCOY has brought.

MAJ. MOORE gives TINSLEY a few pointers on how to draw a saber while McCARTER stands by.

DAVE gives out with the meal-time announcements over the "box".

2ND BATTALION

COL. N. G. READ
LT. COL. B. K. CHREITZBERG

BATTALION STAFF

CAPT. W. C. COTTINGHAM
Adjutant

MAJOR G. R. MORGAN
Executive Officer

CAPTAIN R. C. HALL
S-3

LT. COM. B. K. CHREITZBERG
Commander

R. G. HILL
Sgt. Major

COMPANY A-2

CAPTAIN C. B. BRABHAM

Co. A-2 . . . "Pudgy" Carl's company. We, on A-2 had our good times, and some "low" times. Just ask Pete "The Yank" Ward, or Lawrence "Uke" Fowler about those "low" times. Rudy Adams was called "The Bear" so often that he began to feel like one. Ralph Gallucci was not too well known as Ralph, but as "The Gambling Man" he was one of the most popular men on the campus. Wonder why all the troops around Gallucci and Arbery in the above picture are laughing? Gene (I'm 1st Sgt.) Ware, and Don (I'm 1st Sgt.'s ole lady) Sox had a real brotherly room again this year. Walt "The Bellowing Bull" Shealy must have lost his voice over the summer, because this year our hall did not ring with his "Moose Call", although he was still around. Maybe he was still weeping over Marvin. Bob Callabro, "The Mighty Mite", took honors as the smallest exec. at Clemson. He and Rudy made a nice Mutt and Jeff pair. "Rat" Corken would come up with a queen for every dance . . . and so we on A-2 lived. Taking the bad with the good, but prefering the good.

Must have had Georgia hash for supper tonight.

MAJOR J. I. HAMLIN

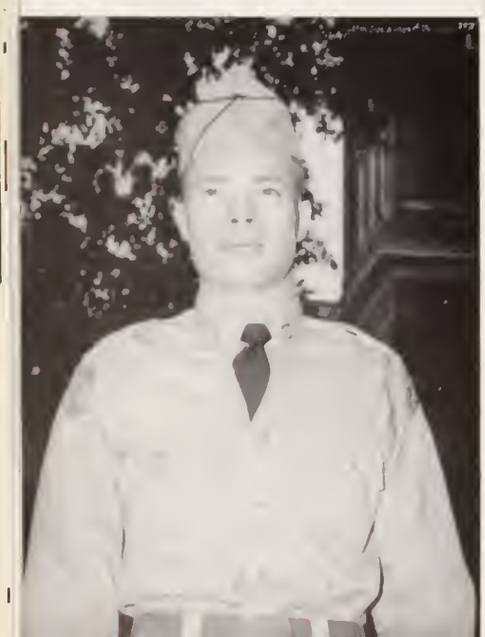

COMPANY STAFF

R. S. CALLABRO
Executive Officer

G. R. WARE
1st Sgt.

T. R. ADAMS
3rd Plt. Ldr.

R. A. GALLUCCI
1st Plt. Ldr.

R. E. CAMPBELL
2nd Plt. Ldr.

Company Commander, BRABHAM, C. B.; Company Executive, CALABRO, R. S.; 1st Sgt., WARE, G. R.; Supply Sgt., LITTLE, W. E.; Company Clerk, HUNTER, W. R.

Platoon Leaders: GALLUCCI, CAMPBELL, ADAMS.

first row: BRELAND, MARTIN, LANGLEY, GARRISON, MAXWELL, SMITH, A. G., GERALD, HENDER, PROSSER, THOMPSON, WELLS, McCUTCHEON, SOX. second row: BAILEY, BROOKS, C. H., SMITH, S. E., GASTON, CREIGHTON, SCURRY, ERWIN, DORITY, RICHARDSON, BRADSHAW, PARKER, McKINNEY. third row: FOLK, DUTTON, CORKERN, ELLIOT, MEETZE, POWERS, WOOD, BLACKMAN, J. M., BEARROW, WHITE, McLEOD, GUERRY, STALLINGS. fourth row: SHEALEY, W. C., SMITH, R. R., OPT, STEVENS, CROSS, BRIGHT, WARD, ARBERY, BRELAND, K. M., SINGLETON, PAGE, MURDAUGH. fifth row: FAULKENBERRY, JONES, TROWELL, THOMAS, NEELY, SMART, KINARD, SINEATH, HUGGINS, CHILDRESS, HUDSON. sixth row: KEY, KIRK, FOWLER, SULLIVAN, ROGERS, WIGGINGTON, BLACKMAN, J. B., COOPER, BUTLER, SMITH, E. L., EDGEWORTH, BERNER. seventh row: SHEALY, W. W., MOSELY, WEST, COCHRAN, GUEST, MADDEN, GARREN, CRAWFORD, HOLMES, LITTLE, J. M.

"Gone to Anderson."

"Nature lovers of America" and their pet eagle.

COMPANY B-2

CAPTAIN J. H. BAILEY

In the early morning stillness of the "hallowed" halls of Company B-2, comes the moaning cry of not a loose bull, but first sergeant Underwood. Immediately the place turned in to a mad house. As the night "fog" wears away the gastly things turn out to be cadets. As the fog lifted we discovered Kirkpatrick, Rogge, Phillips, and Barre still standing in ranks as we were eating in the mess hall. Pausing at the "messy" hall door, we see the mighty corporals Braid, Wilson, and Miller combing their hair in Boudoucies' shoes! Wait! Stand aside 'cause here comes another company—no, it's only "Clean Gene" followed by "The Killer" Kane and "Geech" Wyatt. Into the morning and the rats are really doing a great job of "beating out". Sometimes rats Cheek, Hefner, Holt, and Thomas can be tricked into running a hall detail. Of course, there are a few who don't like to do anything like—Mancuso, Smith, Long, Wilson, and Brinkley just to name a few. There is the Co. Clerk in the 1st Sgt.'s room—sharpening pencils shall we say? Of course you always have the model men like Muscles Marbert, the Kiser boys, the Day Twins, and Whit. Retreat is here at last. As "Misery" Payne calls his platoon roll, let us look through the ranks again quickly before we get too much moon tan. Helms, Madden, and Hinson are out as usual. We know studies come first. Now the day is coming to a close and little feet patter gently up the hills—little feet in hob-nailed boots. We must bring this to a close, but if this doesn't make you laugh, just look at the funnies surrounding this page.

What do you think of the barracks situation?

MAJOR R. L. ALLEN

COMPANY STAFF

C. N. DOBSON
Executive Officer

J. R. UNDERWOOD
1st Sgt.

L. H. CARROLL
1st Plt. Ldr.

A. B. SCHIRMER
2nd Plt. Ldr.

A. P. HEARON
3rd Plt. Ldr.

Company Commander, BAILEY, J. H.; Company Executive, DOBSON, C. N.; 1st Sgt., UNDERWOOD, J. R.; Company Clerk, MOORE.

Platoon Leaders: CARROLL, TRULUCK, SCHIRMER.

first row: CHEEK, BREWTON, HEFNER, WELLS, KIZER, H. C., LONG, SMITH, M. G., DOMINICK, ALLAIRE, TANNER, MARCOUX. second row: JOHNSON, MILLS, HOUSER, CROSLAND, JONES, LUCAS, WILSON, J. P., BOZEMAN, MARBERT, HINSON, MARTIN. third row: PUTMEN, BRIDGMAN, WILSON, H. L., KIZER, G. H., GENABRELL, WITHERSPOON, KNIGHT, CRANE, JORDAN, DOTSON, PINCKNEY. fourth row: HOLT, REECE, BREID, DAY, J. E., BARE, RUBENSTEIN, MILLER, C. E., MIHLSTIN. fifth row: BROWN, W. E., PHILLIPS, MANCUSO, BROWN, BEECH, GILSTRAP, ROZZE, KIRKPATRICK, ABBOTT. sixth row: RINSEY, CAMPBELL, BOUDONCIER, BENNET, BELL, SMITH, R. F., PIATT, DAY, J. T., SHIRLEY. seventh row: WILLIAMS, G. O., FARMER, MIKELL, BOBO, CALDER, STEHMEYER, ELLIOTT, MADDEN, REID, C. I., SANDERS. eighth row: BRINKLEY, LANDERS, FOSTER, THOMAS, SHOOK, PAYNE, WHITLAW, BEECO, BAUMAN.

"CLEAN GENE", JOHN and JOHN form their opinion of the pin-ups for '54.

"Flashbulb" CRESWELL discusses the shuttle speed of a "Whodingle" with WITHERSPOON as THOMAS looks on.

COMPANY C-2

CAPTAIN J. E. DUFFY

September came again, and we slopped up the muddy hill filled with construction junk to our home for another year; the pits of C-2 with the law—The Guard Room—in our midst. "Duffy and Duffies, Inc.", "Simon Legree" and "Reg't Adviser", respectively, controlled the mob well, even though they caught hell. Joe "the bar's not open yet" Cunningham waved 'em to 176 while George "let's go to Converse" Griffin tried to pull 'em out. Kick aside the trash can and you may see Dave "I busted you" Martin posting the Friday night "Bill and Hattie's" roster. "Shafted" Satterfield, "Silent" Bill and "Snow King" Blackwell ran an exclusive "lovers" club adjacent to Black's, Inc.". Across the way in Blocker's Gym we drank Art Brown's "pepsi punch" and sang to "Stripper" Gentry's show with another lover, Ed "Brown Eyes" Byrd. Acknowledgments were given to ticket takers Painter and Davis, "Stage Hands" Diggers, Jones, and Brown; O'Cain gave the invocations. "Hangover" Hoover, "Light Duty" Echelberger, "Creepy" Wynn and "Muscles" Sease lived in the mouth of fire all year long but never got it! Past the guard room we had what appeared to be a zoo: "Monkey" Coats, "Bubba" Free, "Mouse" Helms, "Bugs" Thompson and "Slob" P. R. plus "Ribbons" Robinson, all cared for by "Rambling Robert" Parker and "Cook Stove" Crenshaw. Passing through the smell of fish, we met Sgt. "Knock it Off" Huggins bellowing at "Alarm" Clark and "Get Up" Burriss. Fort Military was held down by "Big Boy" Beach and "Dolly" Padget in spite of their sentry Hinnant, who was looking for Juliet in Anderson instead of the usual P. S. I love you.

"Shriners' Convention" in the phone booth.

CAPTAIN J. L. KENNEDY

COMPANY STAFF

W. J. CUNNINGHAM
Executive Officer

J. D. MARTIN
1st Sgt.

E. F. NOLLEY
1st Plt. Ldr.

G. R. GRIFFIN
2nd Plt. Ldr.

J. H. SUGGS
3rd Plt. Ldr.

Company Commander, DUFFY, J. E.; Company Executive, CUNNINGHAM, W. J.; 1st Sgt., MARTIN, J. O.; Supply Sgt., FREUND; Company Clerk, ALEXANDER.

Platoon Leaders: NOLLEY, SUGGS, GRIFFIN.

first row: HINNANT, WYATT, STELL, HELMS, DRIGGERS, BROWN, HUGGINS, KINGSMORE, PARKER, McISSAC, BLACKWELL, MARTIN, W. S. second row: FARMER, GAUSE, WEBSTER, BOITER, JEFFCOAT, LIPFORD, BEACH, PAINTER, HOOVER, GREER, WYNN, FOSTER, BARTON. third row: KELLY, ASHCRAFT, ANDERSON, GRIFFIN, McALLISTER, KOWALSKI, C. M., THOMAS, AULD, BROWN, J. L., FRALICK, SATTERFIELD, DUFFIES. fourth row: McMILLAN, DAVIS, FREE, CRENSHAW, SUMMERSBY, JONES, R. M., BROCK, WILSON, STEWART, BROWN, H. H., MORRISON. fifth row: ESCUE, KOWALSKI, P. R., WEST, PADGETT, FIZER, CLARK, SWETENBURG, BRIEL. sixth row: BYRD, WASSON, JONES, F. A., ARNOT, COUSINS, W. B., GOODLET, POWE, FRICK, WELLS, CROWDER, GRAINGER. seventh row: THOMPSON, H. E., BLACK, ROBINSON, SEASE, THOMPSON, N. R., COATS, HAWKINS, MADDEN, BROWN, J. D., BURRISS, PRINCE, EDWARDS.

"Ramblin' ROBERT flashes his pair of nines, and 'COOP' looks sure of his hand as the boys deal a few."

"DUFFY gives out with a 'Riiiight turn - - - '."

COMPANY D-2

CAPTAIN J. D. STACY

Jerry Stacy and "Doc" Derrick just moved up to C. O. and 1st Sgt., respectively. Jerry "Nose" how it's done. Scads of the old boys were back on D-2, they brought their tricks with them also. Ray Blakely, Dick Blair and Harry Houghton roomed together—need we say more. Yes, good old Sam (I don't give a d - - -) Clemons was here again. Sam seemed sorta quiet this year—maybe some of his pals were missing from the line-up. Cornice and Ed were real quiet—is it because Ray wasn't in the room, or was Jim Verdin a good "Ole Lady". There was also Marion Dwight, Dick Heriot and Bob Suber down in the "1-119" club. "We never close" was their slogan. A lot of the boys thought Wayne Davis was a Day Cadet, he was never here. Bill Jones did the high flying on this Co.—he was Aero Club Prexy. The Savannah kids in 1-126 and 1-129 tried hard but not hard enough. Frewer was the only one to come through—maybe because of his interest at Coker. Jim Gause, Phi Kappa Phi boy, always grinned when he told of his 3.5 G. P. R. We would, too, if we had one like that, Jim. Price Faw, Gause's roommate, was in the class with Davis—sorta liked that girl, didn't you, Price? Rhett Meyers, the Co. Exec. always gave Jerry Freeman, Co. Clk., a hard time about the Staff Car—we thought Freeman was pulling for Sgt. Major, but had a hold on the rope to that wedding bell. Co. D-2 was fortunate to have three 1st string football players with it, B. C. (I'm rat Sergeant) Inabinet, Clyde (Toofless) White and Scott Jackson. Rat Stone sparked the frosh basketball while his roommates gave him moral support. The boys on D-2 had a good year. Some of them can hope for another.

DERRICK gives his rat a helping hand as "AMBITIOUS" adlibs.

FIRST LT. B. C. LUNA, JR.

COMPANY STAFF

R. B. MEYERS
Executive Officer

F. C. DERRICK
1st Sgt.

H. M. COX
1st Plt. Ldr.

P. C. FAW
2nd Plt. Ldr.

J. E. GAUSE
3rd Plt. Ldr.

Company Commander, STACY, J. D.; Company Executive, MEYERS, R. B.; 1st Sgt., DERRICK, F. C.; Supply Sgt., DWIGHT; Company Clerk, FREEMAN.

Platoon Leaders: COX, FAW, GAUSE.

first row: VERDIN, CELY, GLENN, OWEN, DRISKILL, JOLLY, DURHAM, BUTT, WORKMAN, HEATH, OUSLEY, CORLEY. second row: FOSTER, BLANKE, AIKERS, PATRICK, BOYCE, COCHRAN, FOX, ROGERS, DUFFIES, KRUGER, SCARPA. third row: OWENS, GRAVES, DODSON, ASHLEY, MADDEN, MURRAY, BLACKWELL, CAMPBELL, McCARRELL, HELMS. fourth row: SAWYER, GEIGER, DeSIMONE, RUDOLPH, YIKE, IREWER, ANDERSON, RANDALL, DALTON, WALL, WOODARD. fifth row: YAUN, CANNON, POSTON, HENSON, STOKES, VENTRUELLA, HERIOT, SUBER, MURPHY, PRICE. sixth row: SMOAK, HARDY, JOLLY, L., WRENN, LEE, RAMAGE, LAWSON, DUCOM, EARGLE, COVINGTON. seventh row: CHADDICK, DAVIS, GREENE, BALLENGER, INABINET, HOUGHTON, BLAIR, EDWARDS, DuBOSE. eighth row: JONES, GOODING, ANDERSON, CLEMONS, DALTON, E. N., CARLTON, BLAKELY, WHITE, STONE.

Check behind his ears, too, JERRY!

POLHEMUS and the muscle builders give their support as B. C. waits his turn.

AT EASE

"Future Meat Cutters of America."

Even the staff has to drill.

A last farewell from COL. COOKSON to the staff as he prepares to leave his review.

Don't tip it over, CHES.

That's a military man there!

3RD BATTALION

LT. COL. K. E. CARPENTER
LT. COL. S. B. MURPHREE

BATTALION STAFF

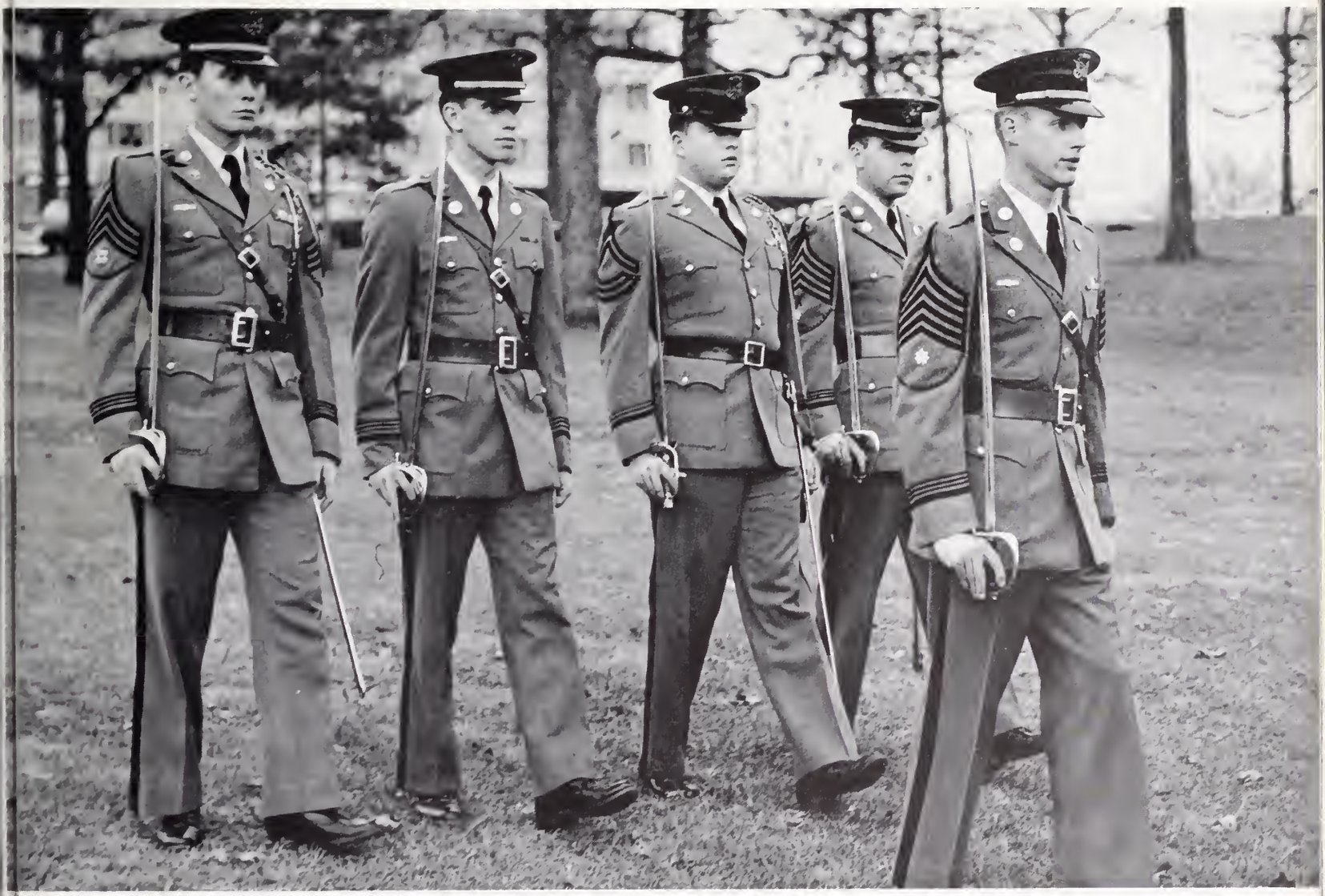

MAJOR G. B. EDWARDS
Executive Officer

CAPTAIN T. H. JACKSON
Adjutant

LT. COL. S. B. MURPHREE
Commander

CAPTAIN P. R. NICKLES
S-3

F. H. HOPE
Sgt. Major

COMPANY A-3

CAPTAIN W. R. ROBERTSON

Despite the fact that A-3 is bordered on one end by the Regimental Staff and on the other by the Battalion, the troops managed to live it up. Consider yourself in the midst of this "quiet" company as you read about some of the members, "Old Read about It" Tharpe ought to major in "how to be a 1st Sgt. in 1,000 easy lessons". "Slippery" Jones still owes brother "Sandbar" Gordon a pair of pants. Jeep "I never meet formation" Warriner and Bud "I stand SHAFTED" Wilson just couldn't handle that 260 lbs. Chewning, the All-American Boy, got his name in print every day via D. D. R. "Mr. Chub and Mr. Tub", Hinson and Orr had a motto: "And the cassions go rolling along". "Moorhead Jr." McCraw had the largest harem of the Co. Joe "I got the shaft" Mattison and Alston "I got the girl" Mitchell are still friends. Too bad Steve Alexander didn't have enough cousins for his old ladies. "Greasy" Seahooks and "Scratchem" Lander's attitude was the backbone of A-3's prosperity. Jimmy "The Battalion Private Major" Still couldn't scrape up the $2.00 initiation fee for the Black Rider's Ass. "The Quiet Man" Bickley became prominent in military affairs. John "Shake a Hand" Swygert really had a ball before the dance started. "Smiling" Gregg had better learn to control his low-bred wit. Mr. "I went to a military prep school, so look out for me" White really goofed. Johnny "Sperm" Sell and "Preggie" Gale got together this year but whodunnit, "Droopy" Thompson???, "Country Boy" Pettigrew never did find out what civilization was. All in all A-3 turned out to be a great company with a wide selection of "material".

The troops return from another drill by the Field House.

CAPTAIN W. M. DeLOACH

COMPANY STAFF

H. D. BICKLEY
Executive Officer

B. J. THARPE
1st Sgt.

C. N. ERWIN
1st Plt. Ldr.

E. W. JONES
2nd Plt. Ldr.

J. C. LEYSATH
3rd Plt. Ldr.

Company Commander, ROBERTSON, W. R.; Company Executive, BICKLEY, H. D.; 1st Sgt., THARPE, B. J.; Supply Sgt., HARPER, F. R.; Company Clerk, METZ.

Platoon Leaders: ERWIN, LEYSETH, JONES.

first row: SEABROOK, WESTMORELAND, SHAW, KEMP, THOMPSON, HEATON, McREIGHT, LARISLEY, LYONS, COSTNER, OWENS, GRAY, JONES, HART, WRIGHT, PURVIS. second row: BECHAM, HEATH, BRADLEY, BLOODWORTH, COLLINS, ALEXANDER, POWERS, CREWS, DeVANEY, BOWLES, JENKINS, GEDDINGS, STRICKLAND, HEIDTMAN, SPRINGS, DUNN. third row: HERNDON, CROMER, CANOY, MONROE, ROGERS, ROE, POWERS, CAMERON, WHEELER, TRULUCK, GOOD, SMITH, LACKEY, PULLIAM, ANDERSON. fourth row: SWYGERT, LANHAM, CRADDOCK, ERWIN, WATSON, GRIFFIN, WACTOR, BOGER, BUTLER, MATTHEWS, McCLINTOCK, MOORE, MARTIN, JONES. fifth row: BURBAGE, SMARR, BRANT, BRADFORD, CAMPBELL, HUFFMAN, HINES, MARTIN, CARLISLE, STILL, GALE, REID, McGRAW. sixth row: SMITH, HENDRICKS, PONDS, BROWN, GREEN, LITTLE, HOWELL, GORDON, MOSLEY, BECHAM, WHITE, HOLLAND, LIGON, LATHAM. seventh row: WEISNER, ALEXANDER, WEIR, MORRIS, HINSON, CAMPBELL, MURPHEY, BUTT, KIRBY, GREGG, FORE, LYONS, ORR. eighth row: WILLIAMS, WATKINS, WILLIAMS, CHEWNING, McELVEEN, HUGGINS, RUSSELL, SPRAWLS, GASQUE, MATTISON, CROMER, STRAMM, PETTIGREW, MORRIS, THOMAS. ninth row: JOHNSON, WILSON, BOX, SMITH, BOWICK, WARRINER, PROCTER.

"Keep up the good work, boy, and you might be M. P. next week."

"BIG BAD BILL" even has his Rats brace for details.

COMPANY B-3

CAPTAIN R. H. WILLINGHAM

"Rogues Gallery in Review", alias, B-3 on parade presented to a spectator of more chaste morals an outstanding assembly of Spillane Proteges. "Steaks, Liquor, and Women, in that order", topped any scholastic endeavors of these hell-raisers. Under the capable leadership of the best C. O. in the regiment, Bones "The Liquid Diet" Willingham, and with three mush-mouthed individuals on the company staff, "I'm from the hills" Howard, "Geichei I'd never get caught there" O'Hear, and "Lipstick before Eight" Mixon, B-3 was a top candidate for best all-round company. With capable henchmen on hand to handle any "Westminster High Grade" such as the "Campus Slouch" Smith and his old lady. Rat Reynolds, the little darling with horns of gold, and a "Big Buick Gangster Car" thought that he could run the show until understanding paternal gentlemen "Colonel" Crafton and Simpson removed such aspirations from his deniated little mind. Hunsuck, Leaphart, and Tinsley would make the lineup of everybody's "All Platoon Sergeant". Rat "Sir, let's cut the Book" Floyd got away with more hell than any other rat with the exception of G. "The Tall Tale" Bryan, whose old ladies "Bouncing Boy" Bray and "Hot Jalopy" Jenness, couldn't quite slip off to Greenville as much as they wanted to. Rats "Rise and Shine Boys" Gentile and his short old lady Rozendale were beloved for their gentle awakening of the troops. Bobby "The Scalper" Morris and "Chub" Reeves really liked figured wallpaper, a' la Marilyn Monroe. The endless chain of characters in the B-3 cells high up in the 1st prison could easily continue under the lights for a closer third degree. But enough has been recalled to start all B-3 graduates into deep, enjoyable reminiscence about a bunch of crazy mixed-up guys in a crazy place.

' "MAC', the troops look good."

CAPTAIN C. A. FITZGERALD

COMPANY STAFF

E. A. McCORMAC
Executive Officer

W. C. HOWARD
1st Sgt.

A. L. McCASKILL
1st Plt. Ldr.

H. W. ELROD
2nd Plt. Ldr.

C. F. GARRETT
3rd Plt. Ldr.

Company Commander, WILLINGHAM, R. H.; Company Executive, McCORMAC, E. A.; 1st Sgt., HOWARD, W. C.; Supply Sgt., CAUTHEN, J. C.; Company Clerk, O'HEAR.

Platoon Leaders: GARRETT, McCASKILL, ELROD.

first row: MEADER, MORRIS, BROWN, J., BLACKWELDER, GENTILE, R., JONES, H., SHIRLEY, BROWN, W., BRAY, REYNOLDS, MATHIS, JACKSON, JONES, R., McDANIEL, MITCHELL. second row: PRICE, CRIBB, RICHARDSON, JONNESS, GEORGE, JONES, G., BRYANT, E. L., STEVENS, GORE, LEAPHART, CHARLES, SHANK, KNIGHT, S., BURNETTE, BRYANT, G. T. third row: GAINES, DERREBERRY, SWYGERT, DAVIS, LOWERY, CHEWNING, ROWE, ULMER, G., CULCLASURE, CHAPLIN, WILLARD, AGRO, STRICKLAND, FOXWORTH. fourth row: TRULUCK, MILLS, SQUIRES, TURNER, PETTUS, MAUL, BROCK, CHILDRESS, BRAGG, SIMPSON, FLOYD, EVANS, LIAKOS, FOSTER. fifth row: COWAN, KISSAN, APOSTLE, WALLACE, F., INABINET, WARD, HORTON, BRITT, CRAFTON, McGILL, REEVES, MILLER, J., WILSON. sixth row: BRUNSON, JOHNSON, SMITH, McCRACKEN, LEONARD, HARMON, ROBINSON, HARVEY, HUNSUCK, McCONNELL, MORGAN, MOORE, D. seventh row: WOLFE, BROWNING, BRANTLEY, LONGSHORE, BRYAN, SOUTHERN, COLLINS, THOMAS, GULLEDGE, PENN, GRIFFIN, ABBOTT. eighth row: MARSHALL, HUGGINS, PHILLIPS, WIGGINS, WALLACE, L., WILLIS, KNIGHT, M., MILLER, K., BURNES, COX, MELTON, BOWMAN, ROSENDALE.

"BONES" pulls a funny on "JELLYMAN".

DOUG and his cohort look as if they are ready to take the troops for a ride.

COMPANY C-3

The report you're about to read is true and only the names need be changed to protect the predecessors and the hereafters. - - - DUN - - - DI - - - DUN - - - DUN - - - Saturday, February 30, 0769. The company had formed on Bowman Field and Capt. Suitt and Hazel Bishop were discussing the possibilities of making C-3 a military organization but "Gutts" Hucks deemed it utterly impossible. 0869—"Hubby" Littlejohn was unable to see his sweet thing this week and because of a "Thirty-Five Bust" but "Ole Lady" Puss Cox said he would stay and comfort him because his sweet thing was on restrictions at Converse. 0969—"Hard Rock" Hughes had spent the last hour looking for Rats Ragsdale, Murphree, Navors, and Guess, to put some lead in his pencil. "Hose Nose" Muzzey just saved the company by throwing out an ablaze cig out of Don "Gimme a Cig" Shane's room. 1369—Brothers Mickey Cone and "Buggs" Turner had already begun the regular weekend liquid diet. Earl Chrisawn has long been gone on a rented cloud headed for Columbia. Sunday, February 31, 2464—"Tex" McMillan came back tonight with the side of his head bashed in from trying to ride too much bull. "Hoot Jr." Gibson returned with his usual pack of lies and his cohort, Holford, was backing him up to the bitter end. Carl Atkinson was really hepped up over the new hit song, "There Stands the Glass". Puss "Muscle Man" Wade and "Burr Head" Moore were already working on the weights when we checked in on them. The quietness of the hall was broken by the floor shaking walk of "Fat Rat" Steele. All in all Company C just couldn't do without those swell guys, Lon "I played a Hunch" Littlejohn and Rip "Don't put that down, Lon" Folger.

CAPTAIN C. B. BISHOP

WILDON tells a few of his troops why they made the "society sheet".

CAPTAIN T. N. SUITT

COMPANY STAFF

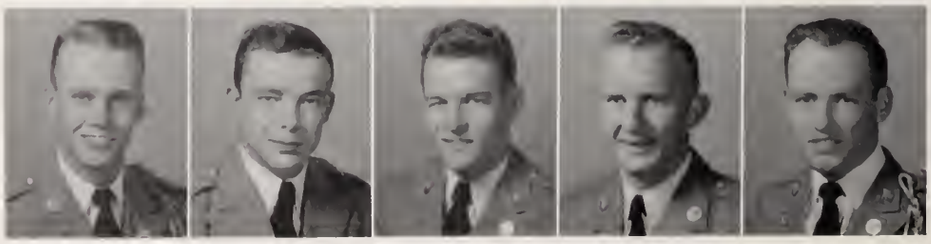

O. L. CRAIG
Executive Officer

W. HUCKS
1st Sgt.

B. F. DOBSON
1st Plt. Ldr.

M. M. CONE
2nd Plt. Ldr.

E. S. CHRISAWN
3rd Plt. Ldr.

Company Commander, BISHOP, C. B.; Company Executive, CRAIG, O. L.; 1st Sgt., HUCKS, W.; Supply Sgt., COCKFIELD, D.; Company Clerk, COX, A.

Platoon Leaders: DOBSON, CONE, LITTLEJOHN.

first row: MUZZEY, McTEER, BROWN, BRIDWELL, LaBRUCE, THEOS, WOOD, BATES, SMITH, KETNER, GISWHITE, MARTIN, RAGSDALE, COKER, PADGETT. second row: YORK, HAMMOND, SIMMS, SMITH, WILLIAMS, LITTLEJOHN, NORTON, LINDER, COOK, STEELE, GIBSON. third row: COX, WORLEY, NEAL, TUCKER, HOLLAND, PITTS, TRIMMER, SANDERS, WASHBURN, COLEMAN, TURNER, HORN, GREGORY. fourth row: COLLINS, NABORS, LYNCH, TUCKER, HUNT, FULLER, JORDAN HOLPAD, RUTZ, FRALEY, BRIGMAN, THACKSTON, WILLIAMS. fifth row: GALE, CHAPMAN, HUDSON, LITTLEJOHN, ABERCROMBIE, McGILL, KING, SATTO, McGIRT. sixth row: PLUMBLEE, DELLASTATIOUS, GODSHALL, BOWENS, FOLGER, ANDERSON, BESSON, HERRING, PACE. seventh row: SHANE. SHANE, McMILLAN, ENGLE, MILSAP, JOHNSON.

CAPT. SUITT checks dress while MUZZEY hides his nose.

"MOOSE" looks worried as another all-night session gets under way.

COMPANY D-3

CAPTAIN C. W. SMITH

The thundering volley of "cherry" bombs shattered the stillness of the night on the quadrangle. When the smoke and debris cleared away "ole" 5th barracks stood, staunch and straight as ever. Yes, history was in the making when that motely crew entered her portals in early September to form D-3, the lost company. For instance there was the cynical, satirical "Yank", Lidke, who was a pessimist in the 1st degree and the worst of humorists. His "Ole Lady", Big Red Southerlin, tried all year to find who had been out to the "Punch Bowl" Grill. The "Pimp" of the company was Ted "Rubber" Banz, who thought he ran the 3rd platoon. Our 1st Sgt. "I like to wear funny hats at L. R." Cockrell was D-3's own "Jerry Lewis". "Goofy" Smith, the C. O. who needed a megaphone even if he repeated something only once was outdone in nutziness by Bill (Now, boys, you know I'm not "chicken") Yancy. The "Phantom" kept the east wing all shook up with a reign of terror and destruction. Doc "Little Warthead" Morgan tried all year to find a "legit" excuse to wear "cits", and was rivaled by the "Chef" Hoffmeyer. Rat "I just turn on the light" Harris almost lost his job several times. Eddie "The velvet touch" Bordeaux serenaded his picture collection of "heads" but at least he didn't kiss them good night like Capell did. Roberts "The Slob" took the cake in the stupidity class—sleeping through inspection!!! We had our musicians, too; there was Laraway on the "Gitar", Messer and Rats Squirrel and Sanders on the "ukes" and "Puss" Cox with his "tell it sad" violin. "Cat-Rat" Nickles tore up the rug at all the dances. Then there was "Fog" (Yea, I checked Taps) Ballentine. All in all chaos was kept down to a dull roar, thanks to the efforts of 5-102 with subordinate aid from 5-107 and 5-127.

RIP and the SGT. run the troops through a manual of arms drill.

CAPTAIN P. L. CLEMENTS

COMPANY STAFF

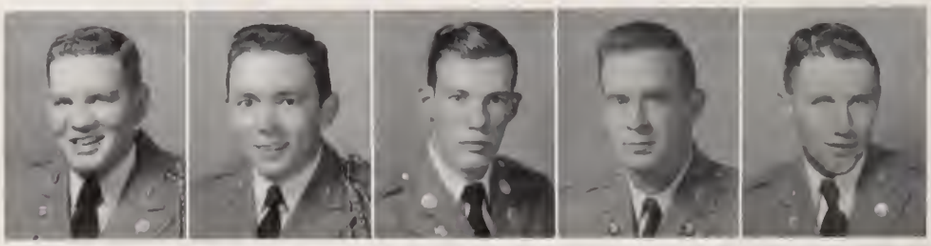

W. H. YANCEY
Executive Officer

W. F. COCKRELL
1st Sgt.

T. W. ARNOLD
1st Plt. Ldr.

T. F. BALLENTINE
2nd Plt. Ldr.

T. A. BANZ
3rd Plt. Ldr.

Company Commander, SMITH, C. W.; Company Executive, YANCEY, W. H.; 1st Sgt., COCKRELL, W. F.; Supply Sgt., MITCHELL, A. D.; Company Clerk, WYMAN, J. M.

Platoon Leaders: ARNOLD, BALLENTINE, BANZ.

first row: HAWTHORNE, AMICK, SMITH, C. D., HUBBARD, KERN, HUFFMAN, KALTENBACH, JOHNSON, WHELESS, BLACKWELL, GARDNER, WILLIAMS, W. G., HOLLING, HENDERSON. second row: MAJOR, McKELLAR, STACKHOUSE, BORDEAUX, KIMMERLIN, ROBERTS, SANDERS, NICKLES, SCHOOLBRED, TURNER, J. A. WOODS, ERSKINE, CHAMBLEE. third row: MITCHELL, R. D., RAWL, HARDEE, CHRISTOPHER, OUTEN, SNODDY, GRAHAM, SCOTT, KULLMAN, POOVEY, WRIGHT, HULL, CANNON. fourth row: DUNN, MAY, R. C., CARTER, HAYDEN, EUREY, TURNER, P., ROGERS, COUNTS, HINES, OGBURN. HUNTER, COGGINS, WHALEN. fifth row: BELL, JACKSON, HARRIS, RICHARDSON, SHUMPERT, WHETSTONE, RAST, WILLIAMS, L., PATRICK, TWIDDY, McCRACKEN, HUTTO, KRAMER. sixth row: LUNSFORD, J. M., COUSAR, LIDKE, JOHNSON, MADDOX, TUMBLESTONE, HOFFMEYER, MAHON. seventh row: LARAWAY, BARRON, LEITNER, McELVEEN, TAYLOR, HAYES, MIDDLETON, BYRD, TURNER, T. A., SMITH, W. H., BEDENBAUGH. eighth row: HAMMOND, COLEMAN, KAZMAREK, WILLIAMS, MILLER, SHEDD, SMITH, R., WILLIAMS, HOLSCHUZ, MORGAN, RISER, MAXWELL. ninth row: MESSER, CAPILL, SANDIFER, WINGATE. LUNSFORD, R. D., CHAPMAN, CORLEY, SAVOCAL, EATON, MOULTON, RAMSEY.

CARROLL pulls a check-up for a pair of pink panties!!

"Takes two to Tango."

INFORMALS

CLYDE . . . calling your girl on the staff intercom carries 25!!!!

Give the Rats a show, GRANT.

SGT. EDWARDS has a question . . . another long roll.

The troops prepare for another DRILL.

Sing "Yankee Doodle", Rat.

4TH BATTALION

LT. COL. W. D. CAVNESS
LT. COL. L. M. GRESSETTE

BATTALION STAFF

CAPTAIN G. S. WISE
Adjutant

MAJOR J. T. GIBBS
Executive Officer

LT. COL. L. M. GRESSETTE
Commander

CAPT. T. R. ROSAMOND
S-3

C. A. GLENN
Sgt. Major

COMPANY A-4

CAPTAIN J. M. QUINN

Company A-4 had the widest assortment of "professionals" in the regiment. They ranged all the way from military—and "snow-kings" to undertakers. Then, too, there were some that just couldn't be classified!!! First of all we come to "Spec" (I'll make regimental yet!) Tanner. He would have lost all "pull" with the "brass if it weren't for his ole' lady, John, the coal man", Hardee. Our 1st Sgt. was Tom "Hall Detail" Bookhart who kept the bust-sheet company going. He roomed with Tom "I'm in love with a girl!" Drew. Jack "I'm Company Cmdr." Quinn and Jay "I'm next in rank" Polson ran the company and did a slight bit of true loving on the side. Their old lady "Snake" Easley couldn't find anyone to true love!!! Rat "I'm mean as hell" Gandy really "went" for Polson while Rat (I'm going to run this place someday) Harrison went for the Battalion, pull 'em men!!! Not to forget Pete "I drove 1,000 miles to hold her hand" Newell. In "Club 4-121", Watson and Fowler fooled their buddy Paul "I love you, darling!" Cantley every time whenever they set the clock back. We all wondered when Rat Pearce was going to get a date. "Barbwire" Varn and "I've got a little story" Coleman were the most military Sr. Pvts. on the campus. Baxter Hood threatened to "do something" to his old lady Phil "I love cats, especially the ones that—on the ole' ladies bed" Shore. Chan "the bugga man" Bryan was really a terror to the Rats on the halls. "Miss Wisconsin" had his—tho' She must have, he went up there Xmas. How big was that stone, Chan??? He and his old lady "Scotty" (I play it cool) Monroe were like night and day. Scotty really did something with his bar-bells. Johnny "and then she . . . " Thomas was the "cat of the company". "Hut" (I'd be the last one to let the boys down) was our undertaker. Rats Bullard and Caughman were the best of the Co. So we leave this fine company and it was great troops. See you, fellas.

SCOTTY digs in as TOM and KEN relax after a "mailbox" meal.

CAPTAIN M. K. KURTZ, JR.

COMPANY STAFF

J. B. POLSON
Executive Officer

T. W. BOOKHART
1st Sgt.

R. P. WHITENER
1t Plt. Ldr.

J. T. GARVIN
2nd Plt. Ldr.

J. T. RAST
3rd Plt. Ldr.

Company Commander. QUINN, J.; Company Executive, POLSON, J.; 1st Sgt., BOOKHART, T.; Supply Sgt., TANNER, R.; Company Clerk, TISDALE, J.

Platoon Leaders: WHITNER, GARVIN, RAST.

first row: HUTTO, BRYSON, PASSINOS, CARTER, R., STACK, BULLARD, BLACK, L., SHENMAN, McCLAIN, MEYERS, CARISTO, SCHACHNER, KELLER, BLACK, R., ABERCROMBIE. second row: OTT, HOOD, HUTSON, GODWIN, P., GANDY, HOLBROOK, LITTLEJOHN, WILLIAMS, TURNER, SIMPSON, HORNE, SANFORD, CANTLEY, WATSON, STRICKLAND. third row: BLANKE, CARNES, GILSTRAP, WHITLAW, HETRICK, CORRIGAN, PAPPAS, HARRISON, SCHIRMER, W., CARTER, R., RADCLIFFE, WALLACE, WILSON, DANNER. fourth row: HERNDON, McDOWELL, CAMPBELL, BUNTON, BARNETT, CROCKER, NORWOOD, BRANDT, SHORE, STEVENS, COLEMAN, HARDEE, FOWLER. fifth row: ELLIOTT, STROM, BRYAN, LUKE, JAMISON, WHITE, HELMICK, NEWELL, CAUGHMAN, REINHOLD, MOORE, WHEELER, WIGGINS, E. sixth row: MITCHELL, McMEEKIN, NELMS, WIGGINS, R., KOCKABY, KEOWN, BLANTON, THOMAS, TANNERY, BERGMAN, WOODS, BRANTLEY, MONROE. seventh row: YOUNG, GODWIN, J., LORELLE, PATTIE, DREW, EASLEY, FALIN, BREHMER, PEARCE, DULIN, LIVINGSTON, POLHEMUS. eighth row: MOONEYHAN, MUHLENBECK, WEBB, JEFFCOAT, PARSONS.

JOHNNY gets a "charge" as "BIG DADDY" runs for Commissioner.

McCLAIN gets a little "poop" from WHITLAW for tomorrow's quiz.

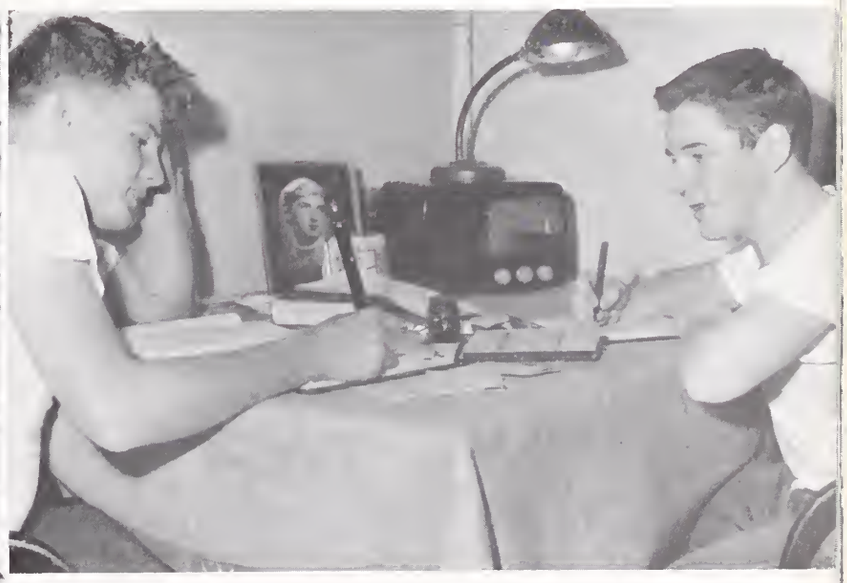

COMPANY B-4

CAPTAIN F. R. GRESSETTE

Company B-4, the beloved company of the quadrange by all who don't know it, seems to have acquired more than their share of birds this year. First of all let's talk about our ex-first sergeant Tom "Movie Star" Trivley, who just loves to have his picture taken, especially in "cits". Next comes our new first sergeant, Mac "Nutsy" MacDaniel, quote, "Polish my brass on the back side, too, please". We also seem to be blessed with two bootleggers; better watch out for Doc Faulkenberry and Gerry Rutherford. "Rock" McClellan is becoming very popular around the barracks since he met up with some girl from Westminster, and we also want to find out what could be so interesting at the greenhouses after dark from "Woo Woo" Dunlap. Now let's hit the fellows who seem to think they can leave any time they want to. First comes the "AWOL" twins, namely, Jimmy "Who Cares" McWaters and Bob "What of it" Huey. Just remember fellows, "Crime doesn't pay; but we must not leave out Ellison "Reel George" Smith, if his grandmother got sick much more she will be dead. What in the world is wrong with you, Jerry Moody, don't the rats please you this year, and I'm sure that if Albert "I'm Hell" Marshall would yell "Hall Detail" a little louder the rats would hear him. Oh, yes, Reeves "Follow me Boys" Gressette, what were you doing in Lavonia, Saturday, Dec. 5th when you should have been checking Taps. Last comes the sots, namely, Slick "Hic" Blanton and Jack "Pass the Bottle" Boling, some of these days you aren't going to get sobered up in time; there are also a good many more who are looking forward to the company social with only one thought in mind. Well, boys, there is just one thing I can say to you, don't think you are so sharp, because the Shadow knows. The TAPS office is downstairs. 'Nuff said!

REEVES, DiMUCCI, and "RED-FACE" burn the midnight oil.

CAPTAIN R. F. MARTIN

COMPANY STAFF

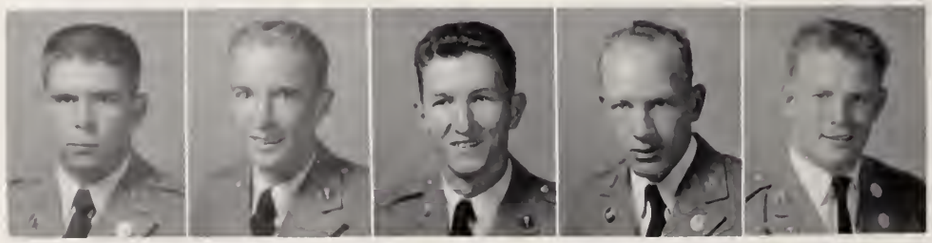

E. H. BROWN
Executive Officer

T. H. TRIVELY
1st Sgt.

D. B. DUNLAP
1st Plt. Ldr.

B. M. FERGUSON
2nd Plt. Ldr.

W. N. GRESSETTE
3rd Plt. Ldr.

Company Commander, GRESSETTE, F. R.; Company Executive, BROWN, F. H.; 1st Sgt., TRIVELY, T. H.; Supply Sgt., McDANIELS, R. C.; Company Clerk, RICE, E. A.

Platoon Leaders: DUNLAP, D. B., GRESSETTE, W. N., FERGUSON, B. M.

first row: SANDERS, CALCUTT, McLELLAN, GALWAY, CHASTAIN, GILREATH, JONES, McALISTER, PRESSLEY, PORCHER, HEUY, PINNER, McWATERS, MEYERS. second row: SAMS, BOLING, LANGSTON, HOPPER, HUNT, DUPRE, OSBORNE, SMALL, HICKS, RANDALL, JORDAN, EVAN, BROWN. third row: MOORE, BURGESS, LAYTON, LAWSON, ROBERTS, HOOD, COMPTON, MOORE, DICKENS, KEATON, DONNAN, BEACHMAN, THORNTON. fourth row: McCABE, WOODS, BLANTON, REEVES, DINKIN, JAUDON, CLIFTON, MARSHALL, CROCKER, HUMPHRIES, NASWORTHY, MacNEAL. fifth row: BINNICKER, LAMBERT, HEATON, WILKINS, TURNER, MINORS, BRYANT, COKER, KAY, FALLOW, NEAL, SIMS, FERGUSON. sixth row: BATES, PEARMAN, LEWIS, MOODY, CLARKE, PARKER, CLARY, BAKER, SEIDENSTRICKER, SARGEANT, TRUESDALE. seventh row: HELLAMS, THOMASON, FLOYD, COLLINS, ADDISON, SIFFORD, BURCH, FARIS. eighth row: COOPER, ANTHONY, KRAUSS, BROWN, THOMPSON, ROBERTS, WATSON, WELDON, LAMBERT.

"ROSIE" seems to really enjoy this story . . . whose grandmother died now?

The troops have a little refreshment during a company social.

COMPANY C-4

CAPTAIN C. F. MARTIN

Since we are in the little Waldorf Astoria we need say no more about our living quarters except that the rush on the new barracks kept many of us awake nights. In keeping with tradition, C-4 again has the greatest assortment of "Characters", but they are still good Tigers. To begin with "Lover Boy" Moxley always ran a close race for Company snow king. The "Botany Twins", North and "Squeaky" Mullwee were seen almost every afternoon strolling to work for the plant doctors while "Putt Putt" Moore kept his scooter quiter since the laundry incident last year. Ray "I'm the rat Sergeant", Buck and Millie Smith kept the fourth floor on the stick, but the third was never quiet when Higginbotham was around; however, the quiet Brains "Berd" Smith and "Thelma" Suggs were always studying. Bill "Casanova" Pressley had his girl writing French love notes but his rat, "Miss Mary" Eisele had a hard time keeping his "little maids" on the hook—didn't learn much from "Curly". John, "Ape Man", Dixon must be related to an Indian Rubber man, but that didn't keep little Lonnie, the bad influence, from having dealings with the "First Sergeant" James who, by the way, was known to do some sleeping at awful times in awkward positions. Speaking of wheels we still wonder if Sanders and Lee judge their women as efficiently as they did the cows, and, of course, Tilly was a little "Rocky" before and after those weekends at the "Rock". On the lighter side "Rat" Cox takes the cheese as "Mouse" of the year and rats Mahaffey and Taylor could never make up their minds—or was it their upperclassmen?

BOATWRIGHT picks up an extra 25¢.

CAPTAIN J. K. TATE

COMPANY STAFF

T. M. MINTZ
Executive Officer

R. S. JAMES
1st Sgt.

R. M. NORTH
1st Plt. Ldr.

C. L. MULLWEE
2nd Plt. Ldr.

J. LEE
3rd Plt. Ldr.

Company Commander, MARTIN, C. F.; Company Executive, MINTZ, T. M.; 1st Sgt., JAMES, R. S.; Supply Sgt., SMITH, B. C.; Company Clerk, WRIGHT, E. J.

Platoon Leaders: MULLWEE, NORTH, LEE.

first row: BURRESS, PRICE, ZIMMERMAN, BEST, SIMMONS, COX, NORRIS, BUCK, LUNDY, SUGGS, MASSEY, PARKER. second row: COOK, GIBSON, MARSHALL, GREEN, BOATWRIGHT, KELLEY, GILREATH, EBNER, PATRICK, COLEMAN, PECK. third row: WASSON, WOOTEN, GARNER, LANE, LANIER, BALL, GREEN, J., TAYLOR, MAHAFFEY, KNEECE, JOHNSON. fourth row: CHAMBERS, WHITWORTH, MELLARD, KELLERS, GOODMAN, DALTON, PRESSLEY, CAMPBELL, ALL, KIRBY. fifth row: BOLT, PATE, ROSE, BURNETT, HIGGINBOTHAM, COTTON, ELLISON, FULLER, NEW, WARNER. sixth row: EISELE, BUSSEY, DUNN, FUNK. second row: MOORE, MORGAN, HALL, AGNEW, SANDERS, OWENS, MOORE, W., JOHNSTON, ABBOTT. eighth row: RICE, WILLIAMS, NEELY, BORDERS, DIXON, ELAM, LOOKABILL, DANIELS. ninth row: PRAUSE, HANKEL, McMILLAN, WHITESIDE, McKAGEN, JOHNSON, SANDERS.

"1 towel, 3 pairs of socks, 4 T-shirts."

DICK inspects his trophy from the Tech game.

COMPANY D-4

CAPTAIN J. S. W. PARHAM

At the bottom of all the rosters, last on on the field for parades, last in the mess hall, but often the only C. O. on Bowman Field for retreat—heading the D-4 ranks is "Troubador" Parham, the only C. O. in the Reg't to get 25 in the first week. Down on the 3-100 floor with the "wheels", Parham, Powers, Godwin, and "ex-wheel" Spillers are the Sumter boys, Ferdie, P. H., "Voice" DuBose, "Shur eye" Skinner and "Military" Kirby. In contrast, Dukes and N. A. are always here and always will be. The "200's" produce the "noisemakers" Stoddard, Sprouse, "Geetch" Lucas and "Shoes and Shaft" Galbraith, who would tear the place apart if it wasn't for Snuffy, C. L., "I meet all the formations" Buchanan, "I signed out" Spencer, and "Bruss" Pitts. All this commotion doesn't bother "Early to bed" Potts who is busy reading up on the latest winter travel; or his old lady, who spends all his time trying to make Rat Towers and Rat Matthews do the work of one Rat. Yankeeland, the 300's, with Rat Cally, "Scrawny" Spooner, the Luetj, and "I want to be Hall N. C. O.", Stahl, "B. R. the horrible" Cooper swears that the Reg't is run from 8-315, while "I'm hell" Woods and "L. D." Crenshaw just swear—about Rat Brown. In 305, "The Grant-Rivers Coffee Shop and Picture Gallery". Dave M. can be found wearing his "tails". In the clouds of the 400's "I got homesick for Clemson" Carothers can be found getting in shape to whip "Frail" Zack. The only battles on the fourth floor are between A. B. and the wake up orderly and Gentile and his razor. "Guzzle" Gosa is still thinking about the socials. The D-4 boys are spread over four floors, but they can't be beat for cooperation.

Do senior privates still have to meet inspection??? How about it FORREST?

CAPTAIN D. A. TAYOR

COMPANY STAFF

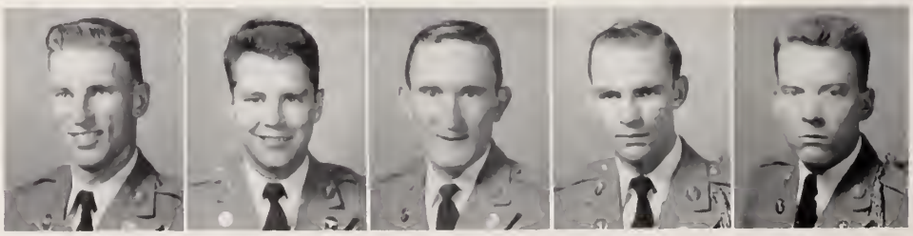

R. W. POWERS
Executive Officer

R. L. SULLIVAN
1st Sgt.

J. L. GODWIN
1st Plt. Ldr.

A. B. SWETT
2nd Plt. Ldr.

E. E. BIGMOUTH
3rd Plt. Ldr.

Company Commander, PARHAM, J. S. W.; Company Executive, POWERS, R. W; 1st Sgt., SULLIVAN, R. L.; Supply Sgt., HARRISON, J. W.; Company Clerk, GALBRAITH, J. L.

Platoon Leaders: ROSE, DUKE, SWETT.

first row: PITTS, TOWERS, ZORN, BROURTON, MISHOE, BUCHANAN, GOSA, POORE, ALLSBROOKS, ROBINSON, KELLEY. second row: CHRISTOPHER, SPROUSE, WIGGINGTON, ANDERSON, BROCK, SPOONER, KING, LUCAS, GILMORE, BROWN, DUFFY. third row: RIVERS, SPENCER, BROWN, ENNIS, MINYARD, BUMGARDNER, MILLER, PLOWDEN, MISSROON, HAMBY, FRANZEN. fourth row: DAILEY, CAROTHERS, JONES, PAGE, GLICK, WATSON, ELLISON, STODDARD, BURR, CALOGERAKIS. fifth row: SMITH, YOUNGBLOOD, POSTON, CALCUTT, FRICK, ALLEN, WOFFORD, CRENSHAW, DuBOSE, CAMPBELL, SPEARMAN. sixth row: MATTHEWS, WILLS, FREEMAN, SKINNER, COOK, BULLOCK, GRANT, PADGET. seventh row: MOORHEAD, ROGERS, SMITH, WRIGHT, WERTZ, STRAIT, SMITH, HALL, BENTLY, HUCHETT. eighth row: SCHAFFER, STAHL, JEFFERIES, SCHILLETTER, NOBLES, ASHCRAFT, GRANT, POTTS, LUETJEN, WOODS, MacMILLIAN.

What happened, HARRISON, lose a button?

PARHAM requests the 12th general order as SULLIVAN accounts for the "reply".

AT EASE

"Men!!! This is your Cadet Colonel speaking!!!"

RUDY seems to really want that soap from GUY!!!

PRICE and JIM talk over the janitor situation with their visitors.

"That Ole Black Laundry" goes to the tubs again!

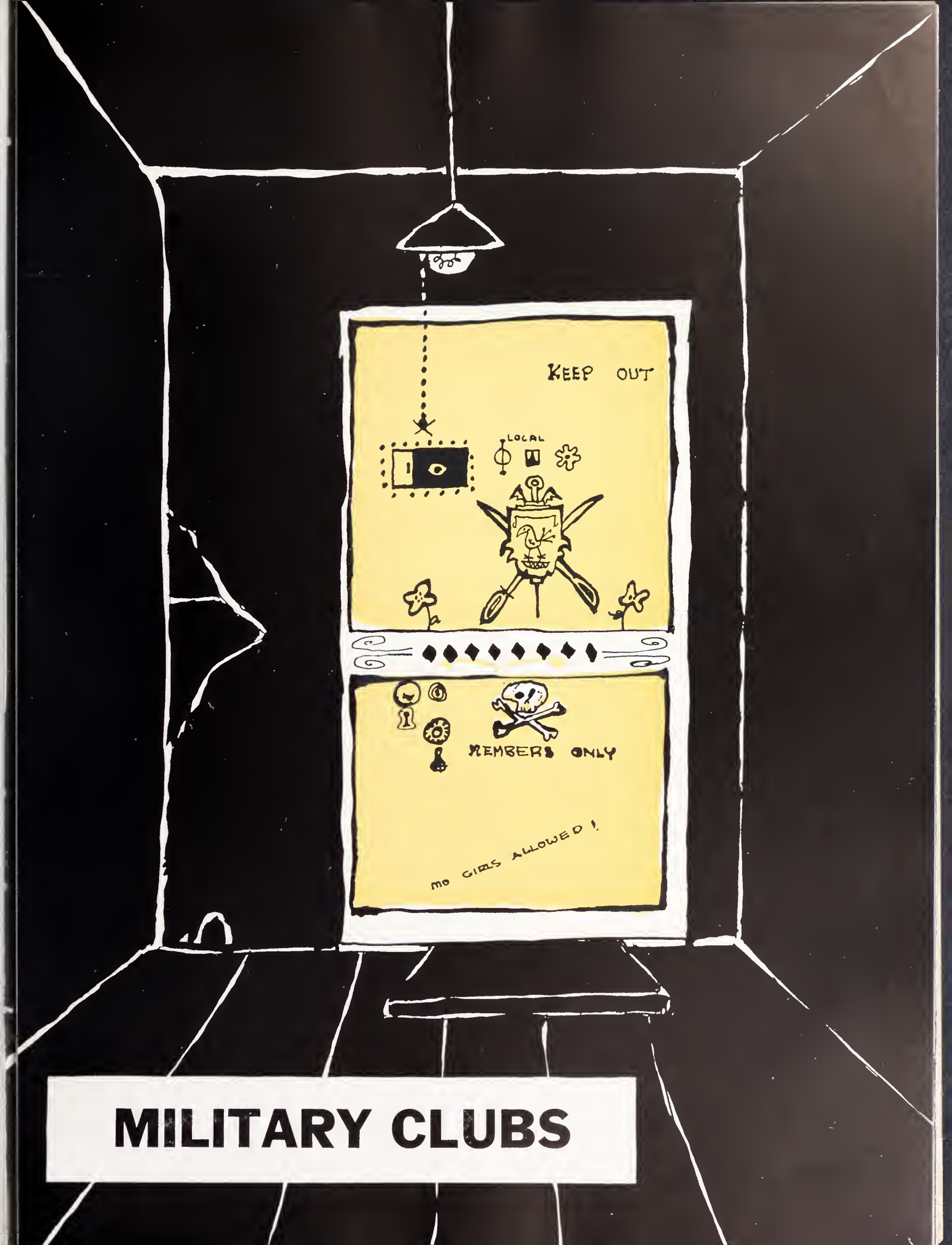

MILITARY CLUBS

JOHN tries to impress upon COL. READ that the Scabbard and Blade is strictly a military organization.

SCABBARD AND BLADE

Scabbard and Blade is a national honorary military society for cadets in the advanced ROTC course. Only those who have achieved honors in both military and scholastics and have proven themselves worthy of nomination are eligible for membership. The purpose of the organization is to promote a more patriotic feeling for the national defense and to promote good fellowship among the cadet officers.

J. T. GIBBS
Commander

W. W. BELLAMY
C. B. BRABHAM
W. L. BROSS
B. K. CHREITZBERG
J. E. DEMPSEY

J. E. DUFFY
G. B. EDWARDS
H. C. HUMPHRIES
C. M. McCLURE
S. B. MURPHREE

J. W. PHILLIPS
T. R. ROSAMOND
R. L. SQUIRES
W. F. WEBB
LT. COL. N. G. READ
(Honorary)

ARNOLD AIR SOCIETY

The Arnold Air Society is a memoriam organization formed for Gen. Arnold of the Air Force. The Society is a national organization composed of outstanding members of the advanced Air Force ROTC. In just a few short years the Society has grown into a large and predominating body which has branches over the entire nation. The primary purposes are to understanding among the Air Force Cadets and to develop a keen sense of leadership and help produce a polished version of officers for our "Leaders of Tomorrow".

L. H. CARROLL
Commander

W. O. ADAMS
C. B. GOODLETT
S. B. MURPHREE
H. D. BICKLEY
A. P. HEARON
P. R. NICKLES
H. E. BRADBERRY
J. C. LEYSATH
M. R. REESE
D. M. CARMICHAEL
C. M. McCLURE
R. P. WHITENER
E. S. CHRISAWN
E. A. McCORMACK
G. S. WISE
J. J. FLOYD
H. E. McCOY
L. H. LITTLEJOHN

DEMMIE entertains the troops with another jet fable.

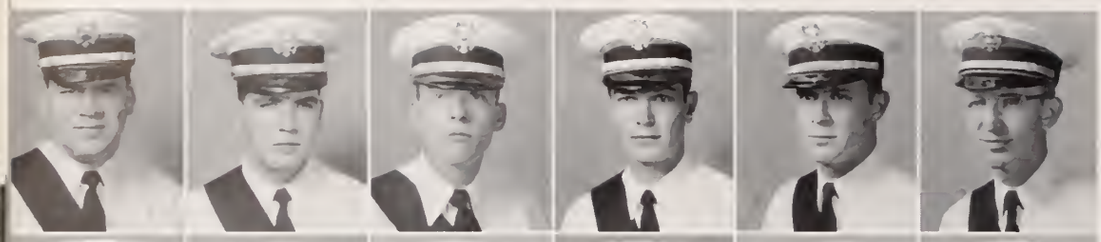

T. R. ADAMS
T. R. ANDERSON
E. E. ANDRISHOK
J. H. BAILEY
T. F. BALLENTINE
C. B. BISHOP

C. B. BRABHAM
L. W. BROCK
W. L. BROSS
W. S. BRYSON
R. D. BURNS
D. M. CARMICHAEL

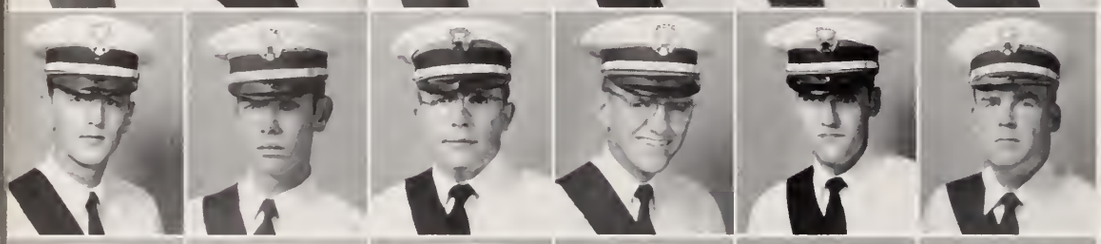

B. K. CHREITZBERG
T. H. COKER
W. C. COTTINGHAM
L. G. DARBY
J. E. DUFFY
L. R. DUKE

G. B. EDWARDS
C. C. FAIN
A. J. GAILLARD
J. T. GIBBS
J. L. GODWIN
S. C. GRIFFITH

G. R. GRIFFIN
H. D. HARVELL
H. C. HUMPHRIES
E. W. JONES
J. M. LITTLE
J. T. McCARTER

C. M. McCLURE
D. K. McLAURIN
C. F. MARTIN
F. R. MEECH
G. R. MORGAN
N. F. MOSELEY

The boys look sharp as they line up for another of their routines.

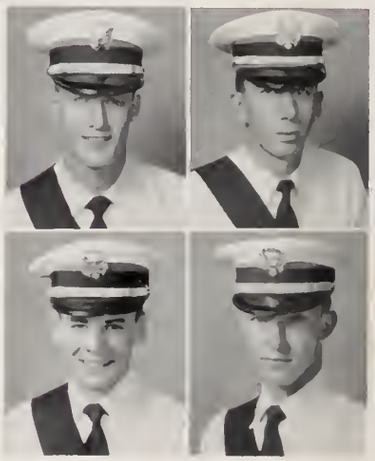

S. B. MURPHREE
R. M. NORTH
E. F. NOLLEY
P. G. PORCHER

The platoon waits for the train to take them to a big time in Miami.

SENIOR PLATOON

The Senior Platoon is a Clemson organization composed of men who are picked primarily for their drilling and teamwork ability. They volunteer for nomination and are chosen only after countless eliminations. After they are chosen they begin drilling to learn how to function as a team. They acquire no worldly gains for their tiring efforts, only their love of perfection and the honor of being a necessary part of a precision organization drive them on. Their practice drills number many. Throughout the year they practice, in the early morning and after dark, until their movements are flawless as possible. Through their efforts they have become nationally recognized as THE crack drill platoon in the country. The tours they have made in the past have taken this group all over the country for invitational appearances. All in the Platoon deserve much praise for their accomplishment.

W. W. BELLAMY
Leader

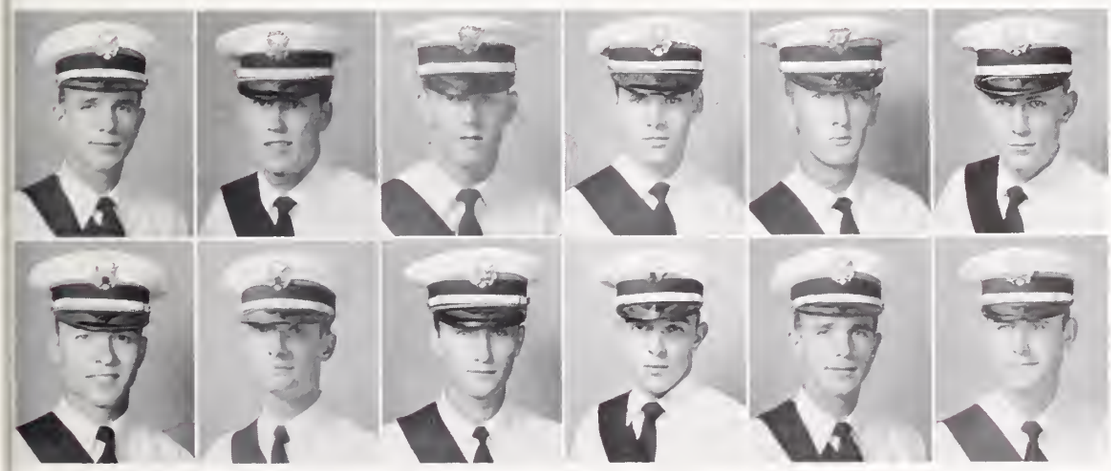

W. R. ROBERTSON
R. L. SQUIRES

T. R. ROSAMOND
R. W. TINSLEY

J. A. SALTERS
W. F. WEBB

D. C. SHANE
G. S. WISE

J. D. STACY
A. L. OOP

R. R. STONE
I. A. SMALLBRAIN

The P. R.'s chow down in the Clemson House as a climax to their convention in January.

WELDON HUCKS
Leader

A. B. BLANTON
R. CARTER
C. B. CASH
K. K. COLEMAN
W. K. CONNOR
J. D. COOK
W. COOPER

A. G. COX
J. F. CREWS
J. D. EDWARDS
L. H. FARMER
A. J. FAUCETTE
R. FITZGIBBONS
J. D. FREEMAN

S. N. GILREATH
I. M. GON
J. W. GOSA
W. F. HAM
L. H. HENDRICKS
J. B. HINSON
W. P. HOOD

R. E. HOLMAN
J. F. HUGGINS
M. A. HUNTER
L. E. HUNT
H. L. JORDAN
R. D. KERN
H. D. LEWIS

J. J. LINDSAY
G. F. LUNDY
D. M. McLAIN
W. D. McELVEEN
R. MOORE
G. D. MOULTON
D. MORRIS

PERSHING RIFLES

The Pershing Rifles, formed in 1892 by John J. Pershing, is a national honorary military society organized for the purpose of encouraging, developing and promoting the highest ideals of the military profession—leadership, honor, and brotherhood. The Pershing Rifles is a purely voluntary organization. The members are active as a drill unit only in their second year. They are chosen, through elimination drills, for their drill and teamwork qualities only. They have to drill at odd hours to practice perfection for their many public appearances. Their reward for their extra efforts is only the prestige involved in belonging to a precision unit.

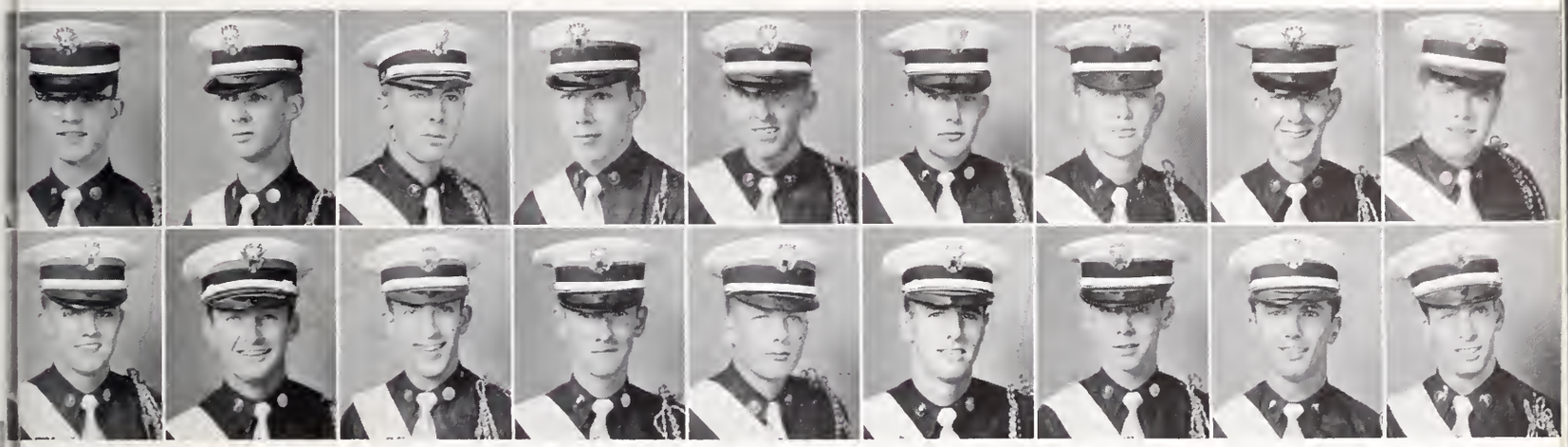

O'HEAR
. W. SAMS

D. H. PADGETT
N. P. SEIGLER

H. R. PIATT
A. M. SHEHEEN

W. B. PRESSLEY
R. C. STODDARD

O. T. PRICE
D. R. WHITLAW

W. S. RAMAGE
U. R. WHEETY

E. A. RICE
H. L. WILSON

J. D. ROBINSON
T. WOODS

E. L. SALTER
L. H. WRIGHT

"Better know that rifle number, Mr., that is the 'Top Brass' you are looking at!!!"

EXECUTIVE SERGEANTS

JESS WHITE
President

The Executive Sergeants' organization is compiled of ranking non-commissioned officers of the Corps. They complete the gap between the high command and the cadets. Their purpose is to develop and permeate a true spirit of fellowship and cooperation among its members and the Corps. The club meets to discuss personal problems as well as campus difficulties. The organization is one of the most active on the campus and is responsible for many of the projects promoted for the improvement of the school and its student body.

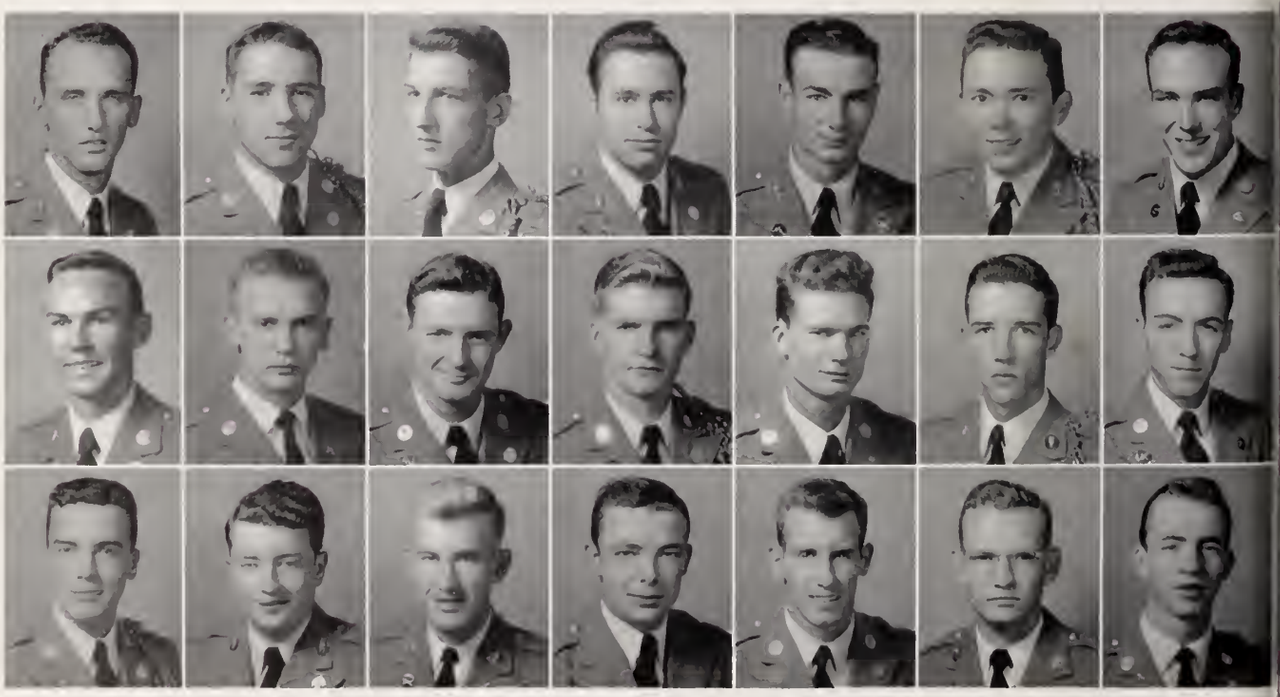

F. H. ATKINS
I. M. ERINGER
R. G. HILL

G. U. BENNETT
C. H. FERGUSON
F. H. HOPE

T. W. BOOKHART
C. D. GILLESPIE
W. C. HOWARD

G. R. BUCK
C. A. GLENN
W. HUCKS

D. COCKFIELD
J. T. GREEN
R. S. JAMES

W. F. COCKRELL
W. F. HARPER
W. E. LITTLE

F. W. DWIGHT
J. W. HARRISON
D. MARTIN

"W. C." gives the "Friendly Undertaker" a run-down on the day's events.

D. MIXON
L. SULLIVAN
J. THARPE

R. C. McDANIEL
J. C. TALBERT
T. H. TRIVELY

J. D. PATE
R. C. TANNER
J. P. TRULUCK

B. C. SMITH
G. T. TATE
G. R. WARE

WELDON does some heavy concentration work after hours.

J. D. STACY
President

S. A. M. E.

The Society of American Military Engineers is compiled of students enrolled in the Army Engineers' branch of the ROTC. The object of the Society is to encourage and preserve better relations among its members. The club meets to discuss campus problems as well as subjects appropriate to the organization.

first row: T. ROSEMOND, C. N. ATKINSON, J. T. GIBBS, J. POLSON, R. TANNER, O. CRAIG. second row: C. G. CRAFTON, D. MORRIS, HOLMAN, MITCHELL, J. B. BUTT, R. J. ORR. third row: CAPT. TAYLOR, C. GILLESPIE, KERN, J. D. STACY.

T. H. JACKSON
Commanding Officer

4TH REG. HDQ.

Pershing Rifles

The Fourth Regimental Headquarters of the Pershing Rifles is the top command of the Pershing Rifles. All orders must go through this office. The branch at Clemson is just one of a chain of commands located at other colleges throughout the country. Its members are ROTC Cadets of advanced standing in the Corps.

first row: T. H. JACKSON, W. F. WEBB. second row: F. H. HOPE, I. M. SECOND, I. KOMNEX, W. F. COCKRELL, C. H. FERGUSON, G. U. BENNETT. third row: A. G. COX, L. A. HENDRICKS, W. P. McELVEEN, A. B. BLANTON, G. D. MOULTON, A. M. FAUCETTE.

"Mass drilling requires much practice."

"Homecoming week-end brought out some real art work!"

"OLD COUNTRYFIED" himself cleaning his rifle.

TROOPS AT EASE

"Watch it, SARGE, fall asleep and you'll fall in that can!!!"

The D-3 boys get together for a "community sing".

HARRY reads before a group in the College Chapel.

A last-minute cleanup before calling it a night.

"And furthermore!!!" (That's a mean 1st Sgt. you have there boys).

"Now, there are two bad-lookin' girls!!!"

"They must have quite a bull session at long roll on this company, everyone brings a chair!!!"

ATHLETICS

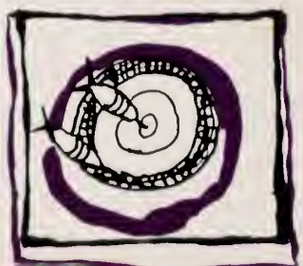

G TANKERSLEY
59

THE CHALLENGE

3
SO WE, THE TIGERS PLAYED

WITH OUR ENERGY . . .

Bohunks help prepare for big Saturday encounter under the watchful eyes of coaches.

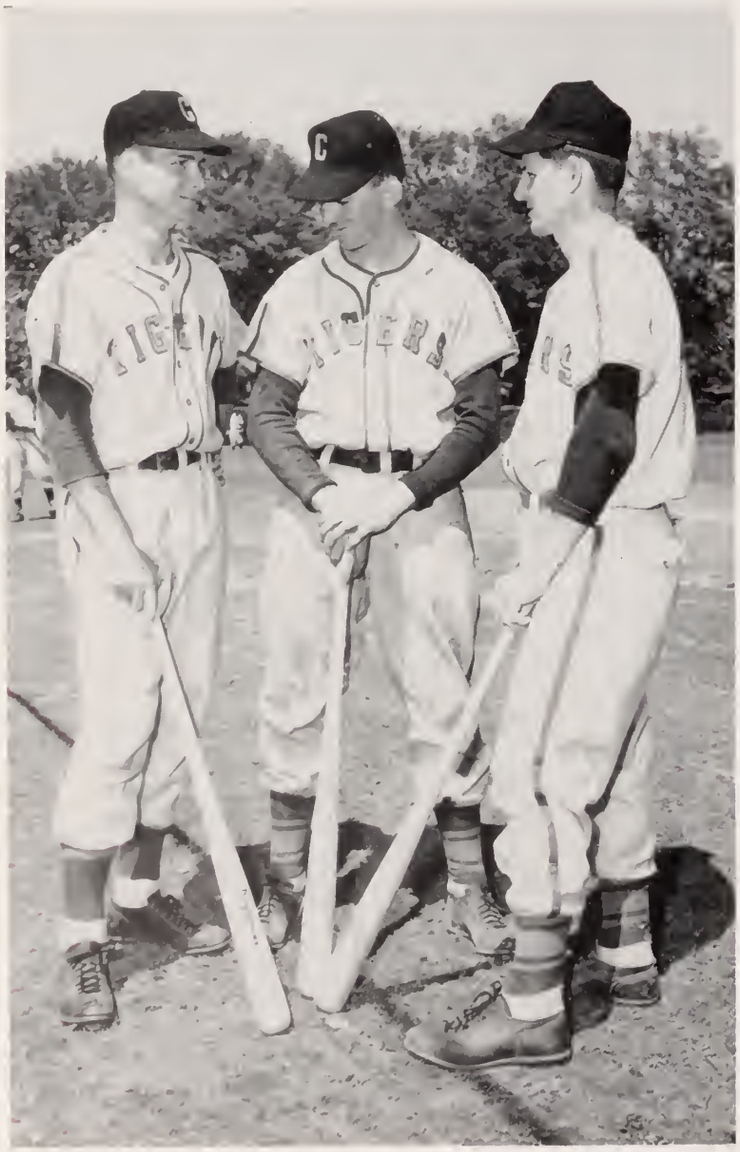

Our murderers row.

Birdman METZ flies over the high perch.

A long break away run on the practice field might mean the same in a big game.

O'DELL gets advice on how to pitch to the first batter before the big game.

LaMONTAGNE weighs in HILDEBRAND while WILD and PRESTER look on.

A bad crew of football boys hang on the rail before going down to practice.

Much sweat is lost in the darkhouse while the team is working out.

AND EFFORTS . . .

UNDER THEIR GUIDANCE . . .

RUSS COHEN

"GOAT" McMILLAN

"ROCK" NORMAN

BOB JONES

The assistant coaches pose for a shot before starting a hard day's drill.

THE COACHING STAFF

FRANK HOWARD, Head Coach, and his able assistants have pooled their resources to form one of the most outstanding coaching staffs in the South. It is their brains, leadership, and know-how that has moulded the TIGERS into a team worthy of national recognition.

In addition to football where all of these men pool their knowledge, the coaches also specialize in training athletes in basketball, baseball, and track.

BANKS McFADDEN, head basketball coach, along with "ROCK" NORMAN, tutored our team on the hardwood, while BOB SMITH guided the baseball squad through a fine season. On the cinders, COACH NORMAN, developed a well-rounded squad that successfully competed against many powerful teams.

FRANK HOWARD
Head Coach

DON WADE

BANKS McFADDEN

BOB SMITH

BANKS receives shocking news from the pressbox during a tense moment of the game.

AND WITH THEIR SUPPORT . . .

FOOTBALL MANAGERS
BROOME, GRESSETTE

BASKETBALL MANAGERS
DALTON, ANDERSON

THE MANAGERS

In the dark cellars of the fieldhouse are the boys behind the scenes, who work and devote much of their time to keeping the Tigers in first-class shape. Due to their endless effort all of the sports equipment is kept in tip-top condition for the next encounter. At the drop of a hat these fellows are on hand to aid the players and the coaches in any way possible. We feel that these boys deserve the best because they have given the best, so - - -

Our thanks to the managers, the unsung members of the Tiger Team.

BASEBALL MANAGERS
RAST, MAY, THOMAS, BUBNOWSKI, O'BRIEN

TRACK MANAGERS
POWERS, BEE

CHEERLEADERS

DAVE MOORHEAD
Head Cheerleader

By their efforts our cheerleaders have helped to carry the CLEMSON SPIRIT through victory or defeat and at home or away have kept the crowds yelling. Not only have these men worked long hours preparing many fine yells for us, but they have boosted our card section to the place where it is one of the greatest in the southeast.

The clowns made a hilarious showing at all home encounters to keep the visitors and troops always laughing.

DAVE MOORHEAD, head cheerleader, deserves much credit for keeping the spirit of the students at a peak.

ANDREWS

McMAHAN

HUMPHRIES

WRIGHT

Our "yell boys" lead the team on the field with the Confederate flag.

BENNETT

GREEN

McGRAW

MORGAN

WE WERE VICTORIOUS . . .

McLELLAN, a big Tiger center, puts on a show of his own in the Carolina tilt by running back an intercepted pass for thirty yards.

KING plays choo choo train and carries a portion of the Maryland team for a ride.

FOOTBALL

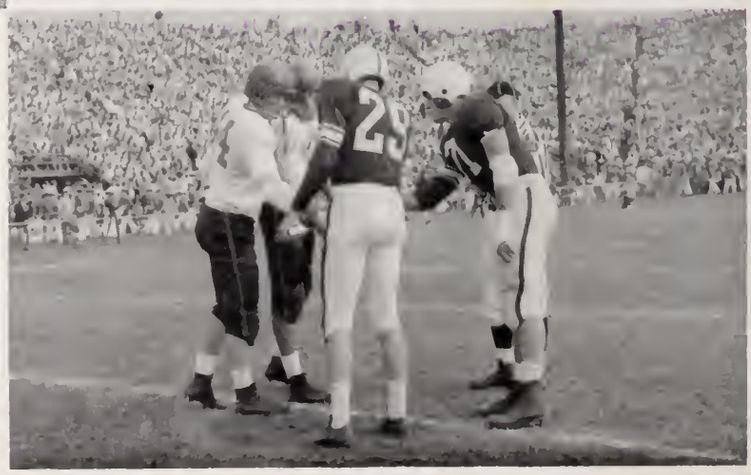

"RED FACE" and "SWAMP", co-captains for the Big Thursday game, shake hands and go out fighting.

FOOTBALL

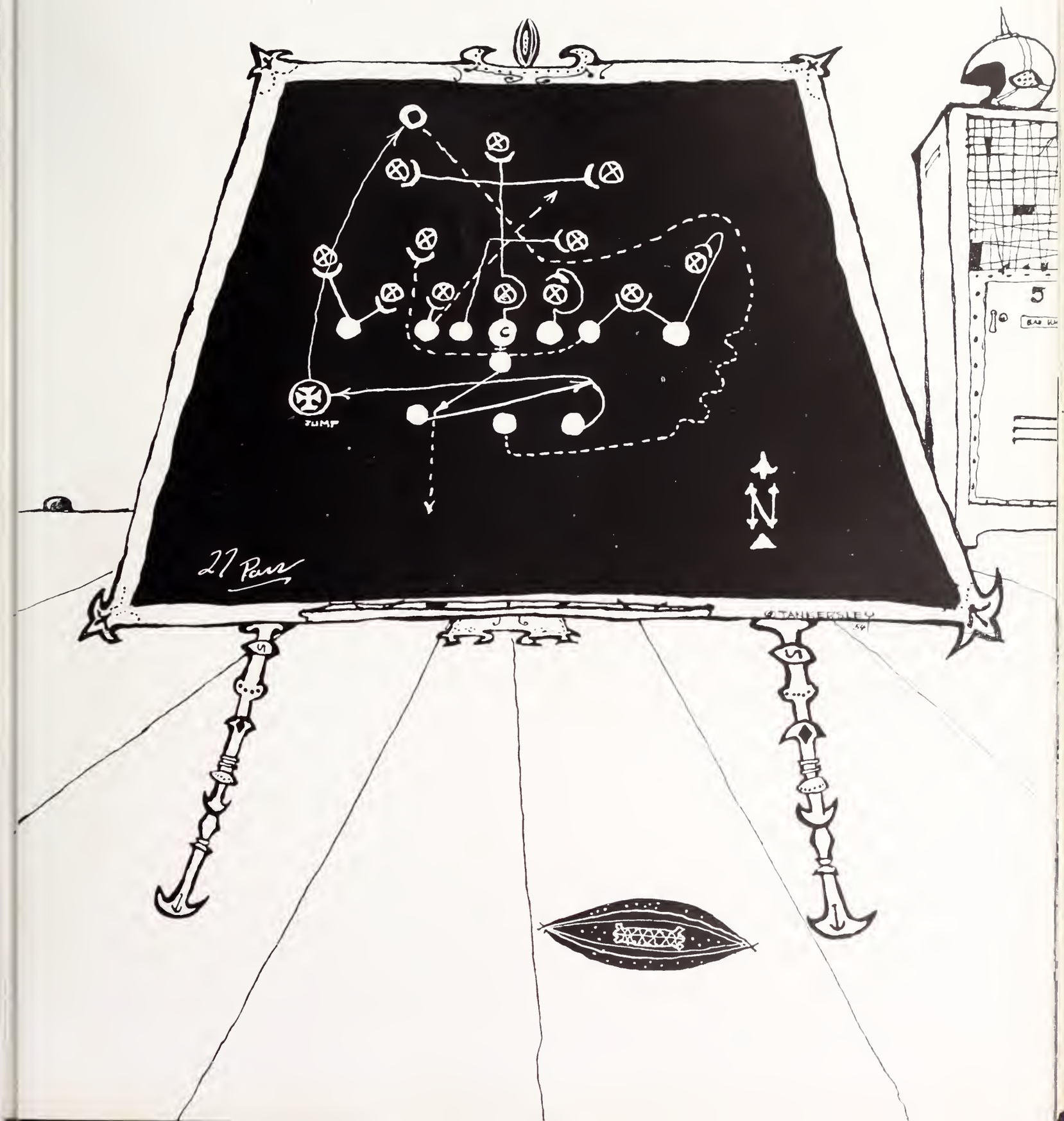

DON KING
Swede-Hanson Sportsmanship Award
All Atlantic Coast Conference
All State

THESE MEN WERE HONORED

DREHER GASKIN
All Atlantic Coast Conference
All State
Senior Bowl
Blue and Gray Bowl

NATHAN GRESSETTE
All State

WE WENT TO THE "T"

FRANK HOWARD, head coach, after much thought during the last few years decided this year to put his Tiger Team out on the field of battle using a new formation—the "T".

His reasons were sound, as he put it, "First it will enable us to do a better job of coaching. When a single wing back got hurt, we couldn't put in another good running back, for it had to be one who was trained to perfection. With the exception of the quarterback, the backs in the 'T' can be shifted without hurting the offense.

"We can find more boys in high school playing the 'T' so recruiting better players should be easier. The team will have more balance in its offense to strike more quickly and effectively into the opposition's defense."

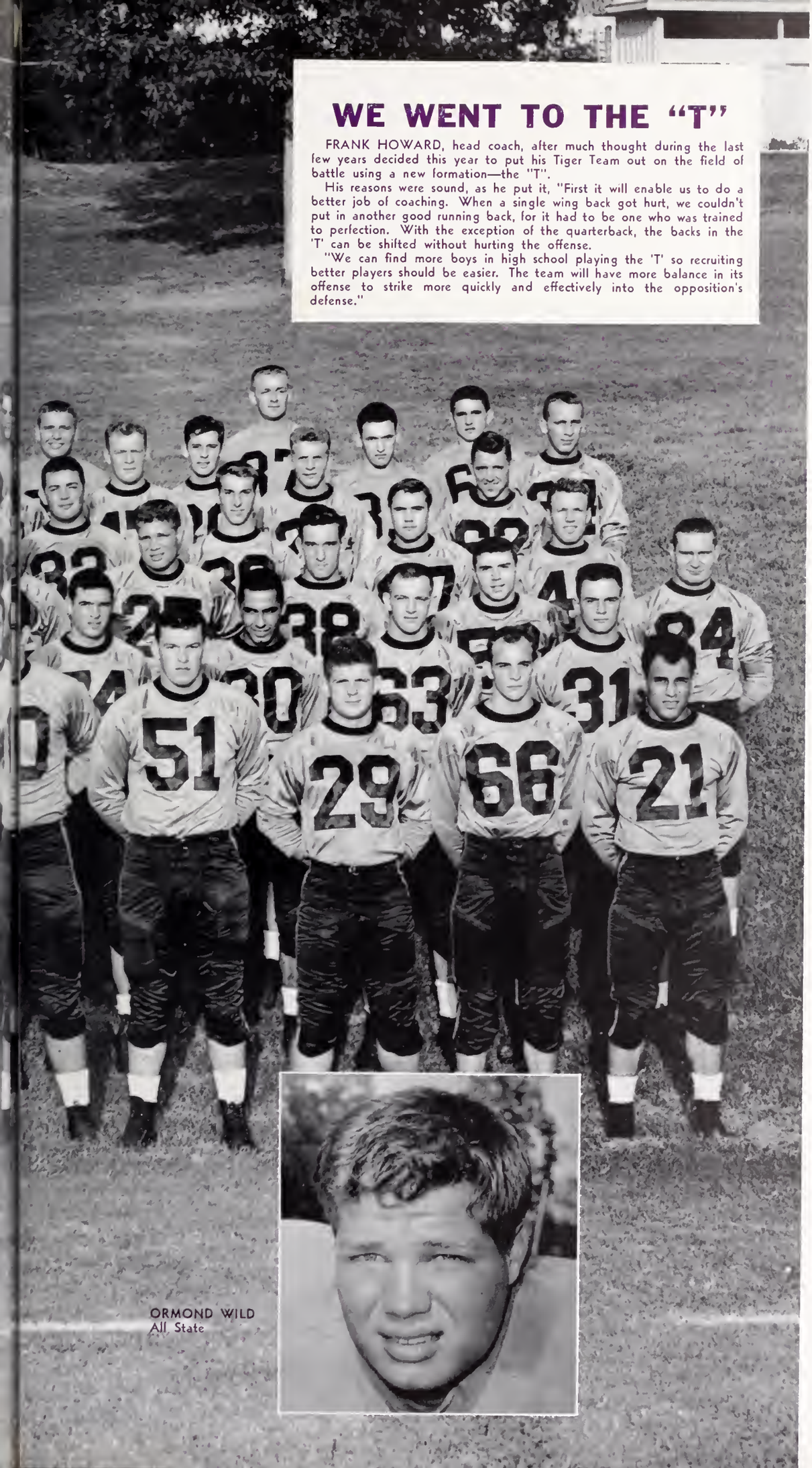

ORMOND WILD
All State

Row 1

JACKSON, SCOTT	End
WALL, PETE	Guard
HILDEBRAND, NOLTEN	Guard
LaMONTAGNE, JOE	Guard
GRESSETTE, NATHAN	Tackle
GASKIN, DREHER	End
INABINET, B. C.	Tackle
WHITE, CLYDE	Tackle
WHITTEN, RED	Back
KING, DON	Back
PAREDES, BOB	Back

Row 2

WELLS, JIMMY	Back
BOWEN, JOE	End
HUNTER, HAMPTON	Center
PRIESTER, BUCK	Guard
SMALLS, ANDY	Center
TICE, JOHN	Guard
CALVERT, FORREST	Back
GEORGE, BUCK	Back
LARAWAY, WALT	End
GRESSETTE, LAWRENCE	Back

Row 3

GODWIN, C. W.	Tackle
MOONEYHAN, BOBBY	Guard
McLELLAN, BILL	Center
GREENE, JOHNNY	Center
ANKUTA, NUFF	Back
MASSEY, DON	Back
ROSS, DON	Back
WILD, ORMOND	Guard
RIVERS, DALTON	End
THOMPSON, DOUG	Back
AVERY, WINGO	Center

Row 4

PRESSLEY, JIM	End
MATTOS, TOM	Tackle
KANE, MARK	Guard
WYATT, CHARLIE	Guard
GARRISON, GENE	Guard
HANKINSON, CRIMMINS	Back
LIFRAGE, HARRY	Guard
WILLIAMS, TOMMY	Back
O'DELL, BILLY	Back
MOORE, KEN	Back

Row 5

RHINEHART, DON	Back
OWENS, W. F.	End
PAGLIEI, JOE	Center
STAPLES, DINK	Center
MOXLEY, GENE	Back
HUBERT, POOLEY	Back
MYER, JOE	Back
CRAIN, WILLIS	Tackle
SHOWN, JACK	Back
ROGERS, SHOT	Back

Row 6

MASON, ALLEN	End
HOLLAND, JACK	End
GREENE, EARL *	Guard
SNAPP, BILL *	Center
MILLER, SAM	Tackle
MERRAZA, DICK	Tackle
KACZMAREK, W. A.	Guard
HUGGINS, E.	Back
JACKSON, JERRY	Guard
PALEMUS, BILL	Guard
HELTON, BILL	Back

Row 7

GREGORY, TOM	End
BOWICK, RAY	End
BRACKEN, EDDIE	End
McALISTER, JACK	End

WHITTEN about to be hit after getting past a P. C. man.

CLEMSON 33 P. C. 7

In the first game using the split "T", the Howardsmen not only fought a game Blue Hose eleven, but also the heaviest downpour of rain ever to mar a gridiron contest in Memorial Stadium, to the tune of 33 to 7.

During the entire first quarter both the Tigers and Blue Hose sloshed up and down the field without a single tally. The ball started rolling when Coach HOWARD sent in the powerful second string operating under Quarterback POOLEY HUBERT.

Defying mother nature's downpour, Quarterback HUBERT and his Lieutenants ROSS, HANKINSON, O'DELL, and GEORGE, plowed for a total of 336 yards total rushing against 48 yards gained by P. C. This amount of yardage gained by the Bengals was also due to the key blocking of B. C. INABINET, NOLTEN HILDEBRAND, and TOMMY MATTOS.

When asked about the game FRANK HOWARD remarked, "If we have another rain like that I might call on the varsity swimming squad."

LaMONTAGNE, MOORE, WHITE, and KING peering through the downpour that was the predominating feature of the game.

CLEMSON 14
BOSTON COLLEGE 14

Traveling north to "Yankee Land" the Clemson Tigers met their first strong opponent in a hard-fought, but heart-breaking 14 to 14 tie.

Fighting hard and furious to stay in the winning ranks the Tigers used every possible rushing and passing attack in the book.

The biggest ground-eaters of the day were LARRY GRESSETTE, JIMMY WELLS, and BILLY O'DELL who sprinted and bulled their way to a net rushing of 165 yards to the Eagle's 151 yards. When the Bengals took to the air End SCOTT JACKSON, who played a great all around game, helped collect 37 yards.

There was some fine line play by "Red Face" GRESSETTE, NATHAN HILDEBRAND, CLYDE WHITE, and DREHER GASKIN.

Coach HOWARD commented on the game with these few remarks. "I was well pleased with the defense shown in the game, but we've the fumblitis disease."

KING leaps to avoid a Boston College tackler.

A B. C. man is bulldozed by JIMMY WELLS as BUCK PRIESTER dives in for the kill.

Gracefully, Maryland tacklers maul HANKINSON after he picks up 4 yards.

CLEMSON 0 MARYLAND 20

Before a capacity crowd at Memorial Stadium the stubborn and determined Clemson Tigers raised havoc in the ranks of the much-surprised Maryland Terapins.

The nation's first-place team was dazed by the crushing Clemson defense led by NATHAN GRESSETTE and WINGO AVERY. Although flashy broken field running by FALONEY and NOLEN resulted in 302 yards net rushing and three tallies, the famed Maryland team was not three touchdowns better than the Tigers! The Terps T.D.s were due to the poor Clemson coverage of punts and kickoffs.

Time and time again DON KING and TOMMY WILLIAMS directed the Tiger team in a brilliant running and passing game against the amazed Terapins, only to lose the ball on a fumble or other bad breaks.

After a surprisingly hard-fought battle Maryland's coach, JIM TATUM, praised NATHAN GRESSETTE as being one of the finest tackles in the country. He also made this statement: "We were darn lucky to have won!"

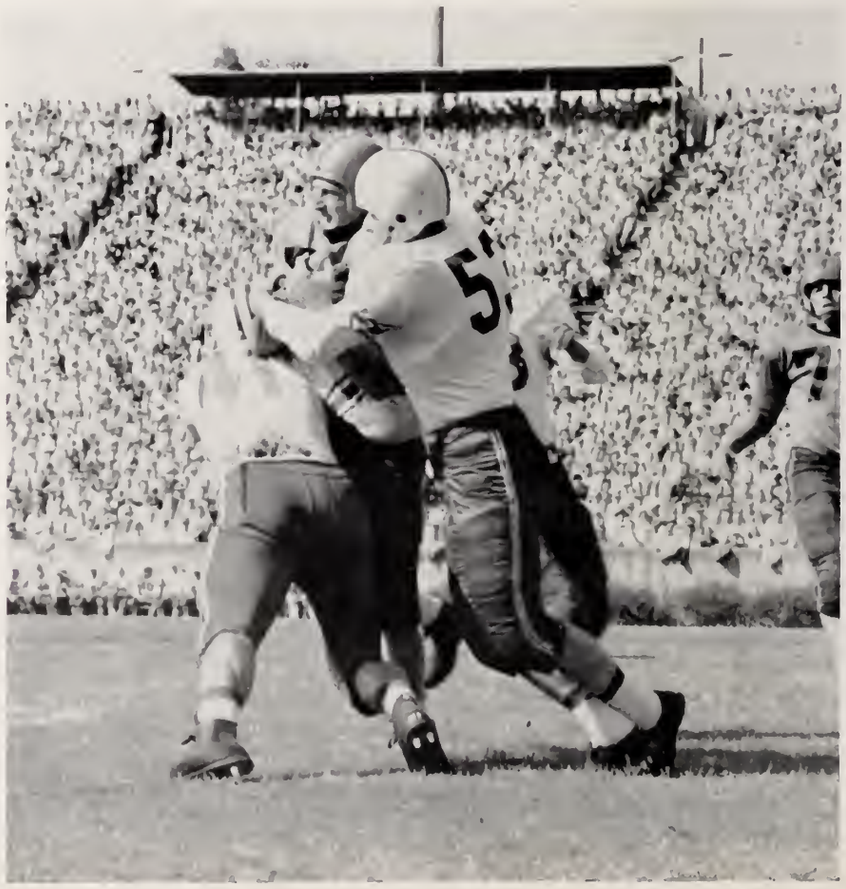

JACKSON is encircled by two Terapins who seem to want the ball more than he does.

"RED" appears to want to bite the thumb off of a would-be Miami tackler.

CLEMSON 7 MIAMI 39

When the Clemson Tigers met the Miami Hurricanes in Florida this season, all the team work which had up to that time held the Bengals together, seemed to dissolve right before the eyes of the Clemson fans.

Although the Tigers out fought the Hurricane in the first half all their drives were cast into the wind due to costly fumbles.

With the kickoff of the second half the opponent's superior depth, which has been a deciding factor throughout the season, began to show on the weary Tigermen.

The combination of WILLIAMS to JACKSON, which netted 113 yards through the air to the Hurricane's 49 yards, brought about the only Bengal touchdown. Many times during the contest JIMMY WELLS and CRIMMINS HANKINSON hit the stiff Miami forward wall for a net gain of 94 yards.

Coach FRANK HOWARD, after the game, could only say, "We were murdered in the second half!"

HERMAN checks NATHAN'S ankle as PAREDES, HUBERT, and THOMPSON watch the game.

HANKINSON makes outstanding tackle . . .

DON picks up 5 as he comes around end, but is about to be stopped cold.

CLEMSON 7
SOUTH CAROLINA 14

On Big Thursday, in Carolina Stadium, before 35,000 cheering fans, the Tigers of Clemson met the Gamecocks of South Carolina in one of the best football games of this long series. The Gamecocks won 14 to 7.

The old rivals fought hard from start to finish with Clemson fumbling twice inside the 5-yard line, showing the highly favored Gamecocks that they really had a battle on their hands. MIKE CASKEY and the always threatening passing combination of KING to JACKSON kept the thrills and action at a high peak. Hard blocking and vicious line play by GASKIN, MATTOS, McLELLAN, and GRESSETTE helped to check the Gamecocks most of the afternoon.

Coach HOWARD summed up the game by saying, "I thought Carolina had a skillfull team on the field, but we failed to cash in on several opportunities that would have won the game for us."

PAGLIEI snags a long pass and looks like he'll go all the way.

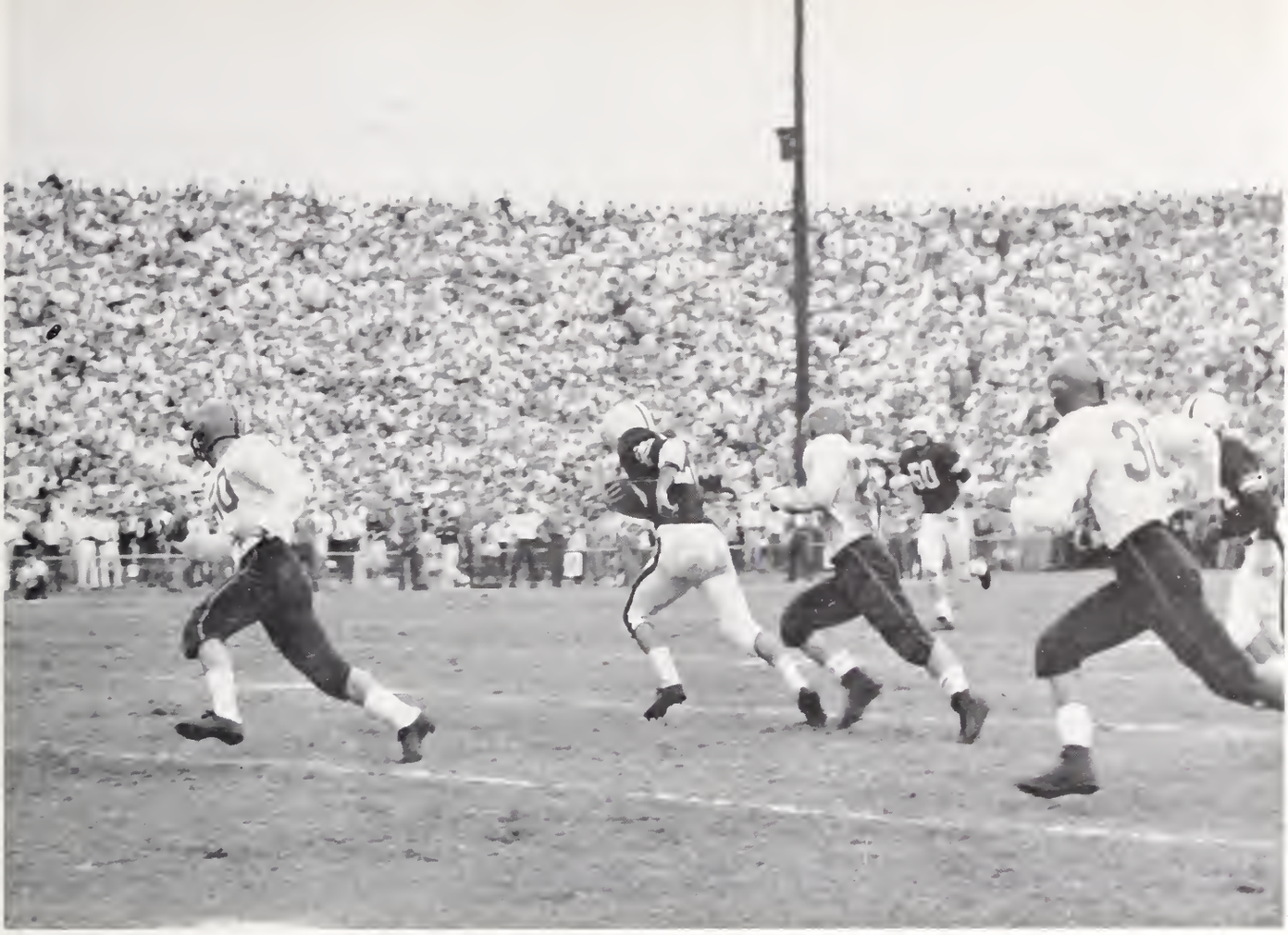

HANKINSON gives chase to Carolina's CASKEY with PAGLIEI and GEORGE coming over to assist.

McLELLAN intercepts GRAMLING'S pass and runs 30 yards in a first-quarter threat.

A good try by a Wake Forest back, but the combination of KING to GASKIN proved to be another touchdown.

CLEMSON 18 WAKE FOR. 0

The fighting, but enchained Clemson Tigers finally broke their shell in an overwhelming victory against the Demon Deacons of Wake Forest, by the score of 18-0.

End DREHER GASKIN came into his own by helping the Tigers pick up a total of 204 yards via the air route against Wake Forest's 93 yards. This was quite a setback to the Deacons who at that time were second in the nation on pass defense.

One of the highlights of the game came when "NUFF" ANKUTA twisted 85 yards in a spectacular run which was called back.

With the aid of JOE PAGLIEI, DON KING, whose total offense came to 247 yards—more than the entire Wake Forest backfield could compile, and BUCK GEORGE the Bengals picked up a net rushing of 150 yards to Wake Forest's 45 yards.

In the forward wall CLYDE WHITE, PETE WALL, and MARK "KILLER" CAIN stopped the Deacons on many occasions.

Coach TOM ROGERS of Wake Forest said, "The Clemson Tigers' passing attack was the greatest that we've run up against in many a day."

JACKSON gets able assistance from HUNTER and MATTOS and clicks off thirty yards for the Tigers.

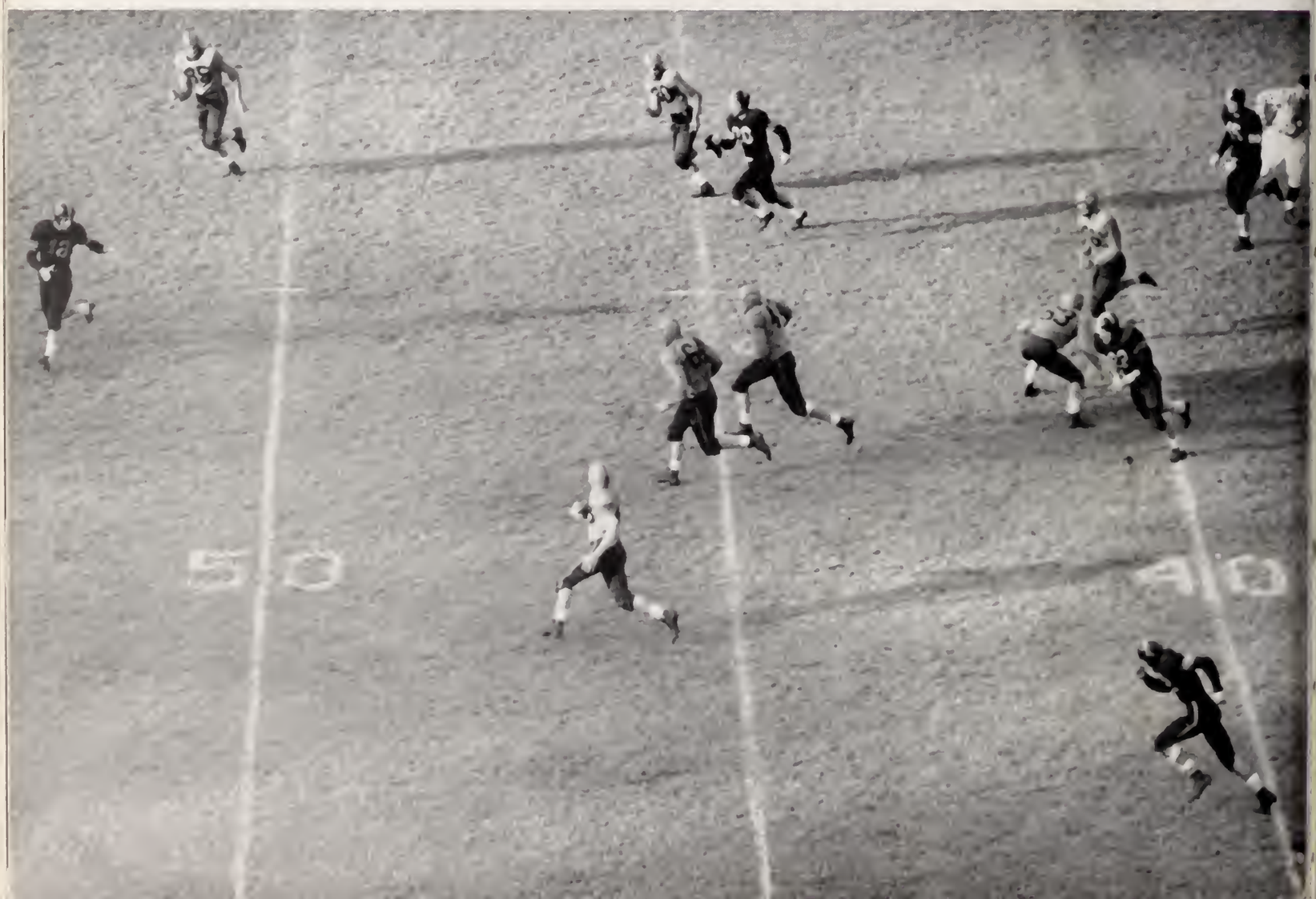

JOE PAGLIE! takes off on one of the longest runs in the game, a 60-yard gallop.

CLEMSON 7 TECH 20

From kickoff to the final gun, he Tigers fought with a power-acked Yellow Jacket squad. Both teams made fifteen first downs a piece, while Clemson ed the way in total offense with 326 yards to Tech's 307 yards. t was the brilliant playing of he field general, DON KING. who passed and ran for 183 ards, that thrilled the 35,000 ans in Atlanta. JOE PAGLIE! nade the most outstanding run f the game with a 60-yard aunt.

Every man on the squad layed a outstanding game, but t looked as though KING tarted a one-man gang war vith the Tech eleven as he assed time and time again to is great ends, GASKIN and ACKSON.

As Coach BOBBY DODD said, Clemson has one of the finest eams we have played this year. rankly, I was sweating it out nd I'm glad that we don't ave to play you all again next eason."

The Jackets won 20-7, al-hough Clemson led until almost he end of the first half 7-0.

JACKSON makes a circus catch for 28 yard.

A good goal-line stand by the Bulldogs, but KING squeezes over for the touchdown.

CLEMSON 34
CITADEL 13

The Citadel game at Charleston proved more interesting than expected when the determined Bulldogs caught fire in the third period and tied the game up 13 to 13. The first team then moved back in, spearheaded by DON KING, who passed to GASKIN for a T.D. and sneaked over from the one-yard line for two others, making the score read 34 to 13.

It was NATHAN GRESSETTE, "CLEAN GENE" GARRISON, CLYDE WHITE, and NATHAN HILDEBRAND who keep the Bulldogs under control for a large part of the game.

After the game Coach HOWARD remarked, "It was one of the best games I've seen the team play as a unit together."

A host of Auburn tackles are swamped by DON ROSS.

CLEMSON 19
AUBURN 45

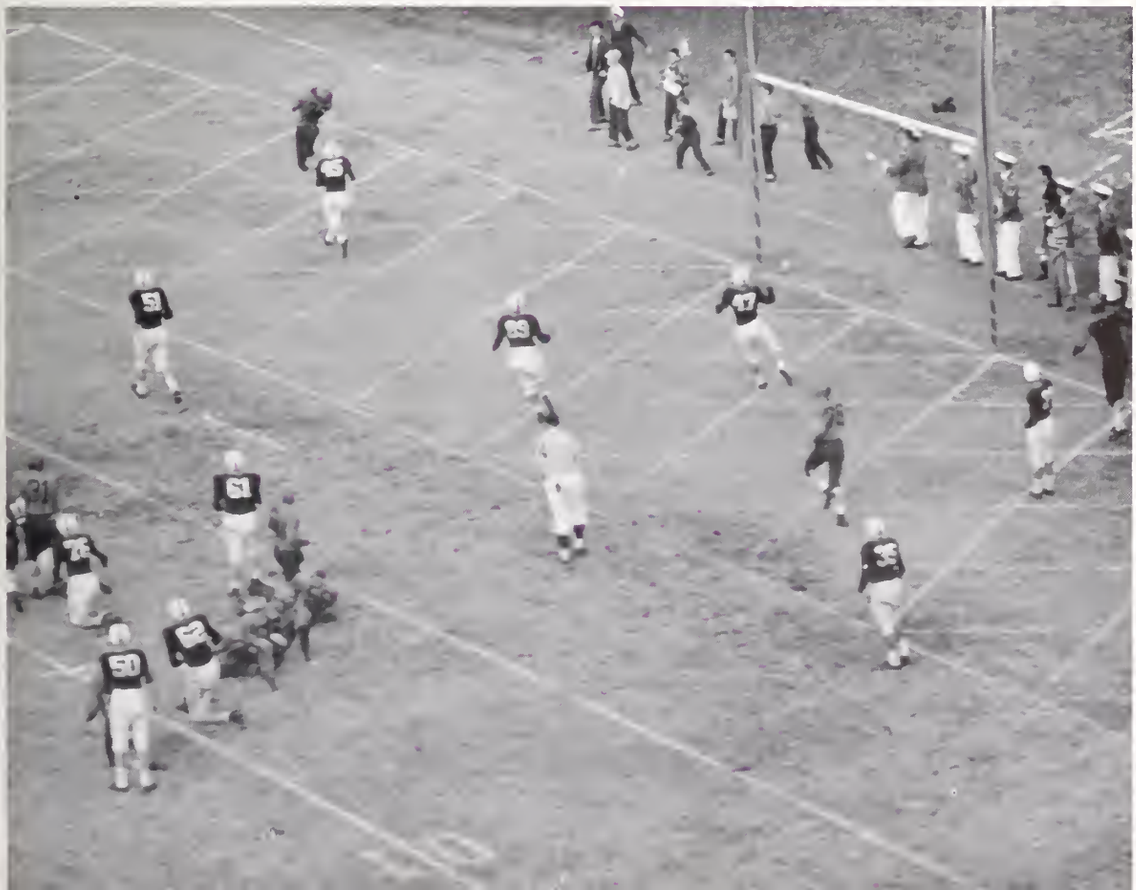

The bowl-minded "War Eagles" from Auburn struck fast to score on pass interceptions which stunned the homecoming crowd of 20,000. Although Clemson out gained Auburn—456 yards to 418 yards—Dooley and Freeman's teams seem to had an easy time making the 45 to 19 score.

The only bright spot in the Clemson offense were the three touchdown passes from KING to GASKIN. WILD, MATTOS, CAIN, and PRIESTER did very well on defense stopping the "Plainsman's" attack on several occasions. JIMMY WELLS did a great job stopping the Auburn aerial efforts.

Coach HOWARD thought that the defense wasn't near as good as it had been in several previous games, but the offense on the whole was good.

GASKIN pulls in another KING pass for one more T.D.

The 1923 TIGER football team formed again during the Homecoming Game and amazed the crowd with their agility.

IT WAS HOMECOMING

"JOLTING JOE" goes again . . .

And we raised hell . . .

MR. FOLK crowns ELOISE homecoming queen with BILL and AMES assisting in the halftime ceremonies.

Looks like JACK and JAY have things on their minds other than their dates.

These belles sponsored our hard-fighting Tiger Team.

Dig this crazy mixed up tug-o-war game.

Everybody is trying to get into the act.

A PC man overdoes a desperate fake . . . to no avail.

BASKETBALL

RISER digs deep to scoop up a low one.

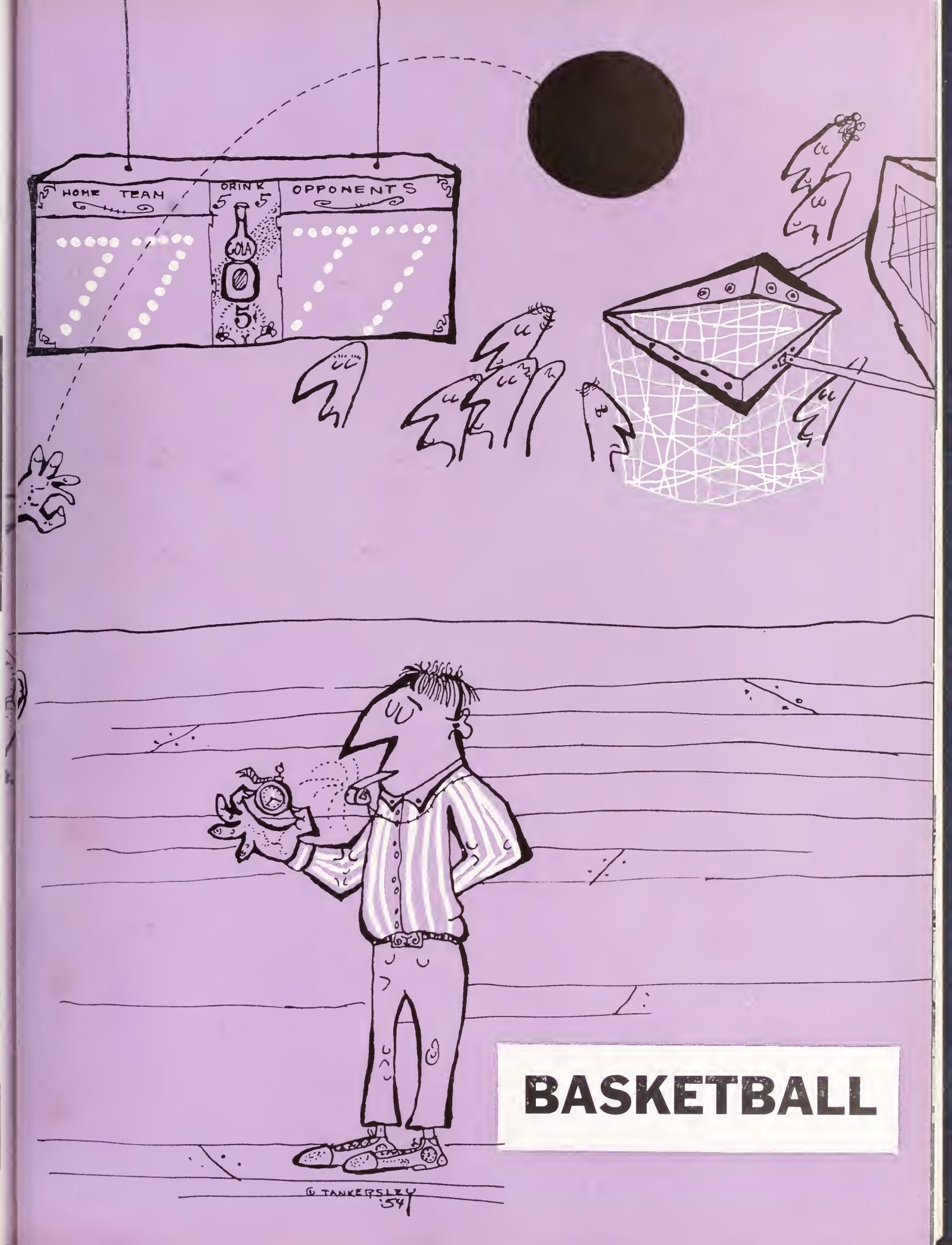

BASKETBALL

A LOT OF HUSTLE . . .

WELLS goes high to dump in two for the Tigers.

first row: SHOOK, WELLS, CROSLAND, MORGAN. second row: RYAN, GAGE, HOLZCHUH, MIKELL. third row: ANDREW, SMITH, YARBOROUGH, RISER, DALTON.

GAGE goes high for underhand lay-up shot.

BASKETBALL

As the '53 basketball season rolled around, Coach "Banks" McFadden found himself in quite a predicament. Due to a large number of graduating seniors his squad had been deleted of both depth and experience, with the exception of Charlie Gage and Ames Wells.

All in all the rather slack season of 17 losses and 5 wins was all together due to a unexperienced and green squad.

The Tigers started off their season with a few heart-breaking games, but finally they came back in a overwhelming win over P. C. to the tune of 72 to 66. As the season progressed the Tigers gained little by little the experience which they lacked. With the help of players like BRUCE HOLZCHUH, BARRY RYAN, BILL YARBOROUGH, BUDDY SHOOK, and TOMMY SMITH, whose love for the game and hustling brought about such victories as the 75 to 72 win over William & Mary and the 76 to 52 victory over The Citadel. The Tigers ended up their 1953 season with a great win over Davidson with a score of 81 to 69.

Co-Captain AMES WELLS, the outstanding Tiger player, was named to the ALL STATE TEAM, also he broke the one season record at Clemson with a score of 400 points.

KEYNOTES THEIR VICTORIES

Just about pooped, a Clemson man puts on the last-minute steam to come through with a few points.

"'Flying through the air with the greatest of ease."

Up and over . . . a race to the end.

Look out, WILLIE, that PC man is going to dive over.

TRACK

TRACK

RUN, JUMP AND THROW . . .

TRACK

WILLIE ERVIN
Captain

Although not one of the best seasons that Coach "ROCK" NORMAN has had, the Clemson track team of '53 made impressive showings in beating Roanoke College, Davidson, and Furman. While losing to Georgia, Presbyterian, and South Carolina, the team looked strong only in spots.

DREHER GASKIN, who won the Blue Key Trophy along with Captain WILLIE ERVIN, LOU ODOM, AUSTIN MITCHELL, COUNTS, and SHANE, showed up well in many events.

In the state meet Clemson's DREHER GASKIN and A. T. MITCHELL took first place honors.

Much credit should be given to all the members of the team who, under the guidance of "ROCK" NORMAN, are looking forward to a great season next year.

KENT, ALLEN, and REBEL adjust hurdles before a big meet.

MITCHELL, HODGES, and GASKIN talk over tricks of the trade.

DREHER practices up on his championship form.

ODOM about to let one fly.

front row: POWERS, SMITH, ERVIN, FABIAN, LORELLE, BUCK.
back row: FERRETT, SHANE, MITCHELL, COUNTS, ODOM.

STATISTICS

CLEMSON		OPPONENTS	
Clemson	90	Roanoke College	39
Clemson	54	Georgia	82
Clemson	66	Davidson	65
Clemson	94	Furman	36
Clemson	50	P. C.	80
Clemson	38	South Carolina	92

State Meet—Third Place

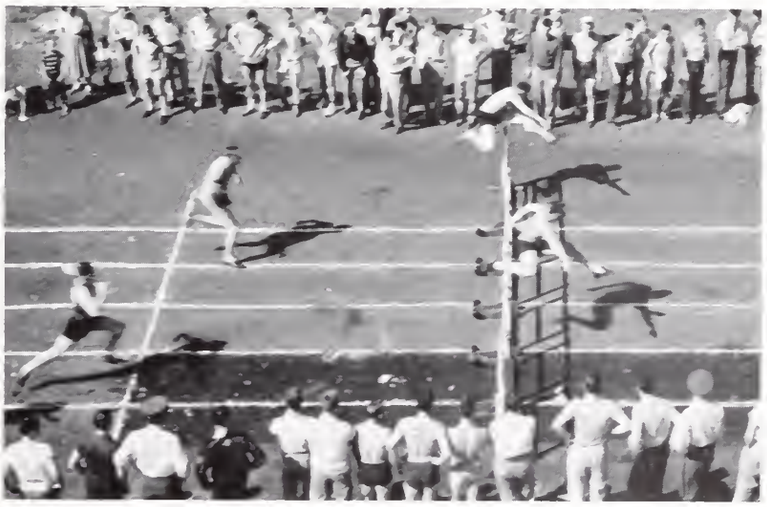

Clemson's cindermen fight for honors as they clear the hurdles.

FERRET breaks tape for first place.

Furman's MATTOS takes first place in the mile.

FOR A FIRST PLACE HONOR

BASEBALL

A long slide . . . he's SAFE!

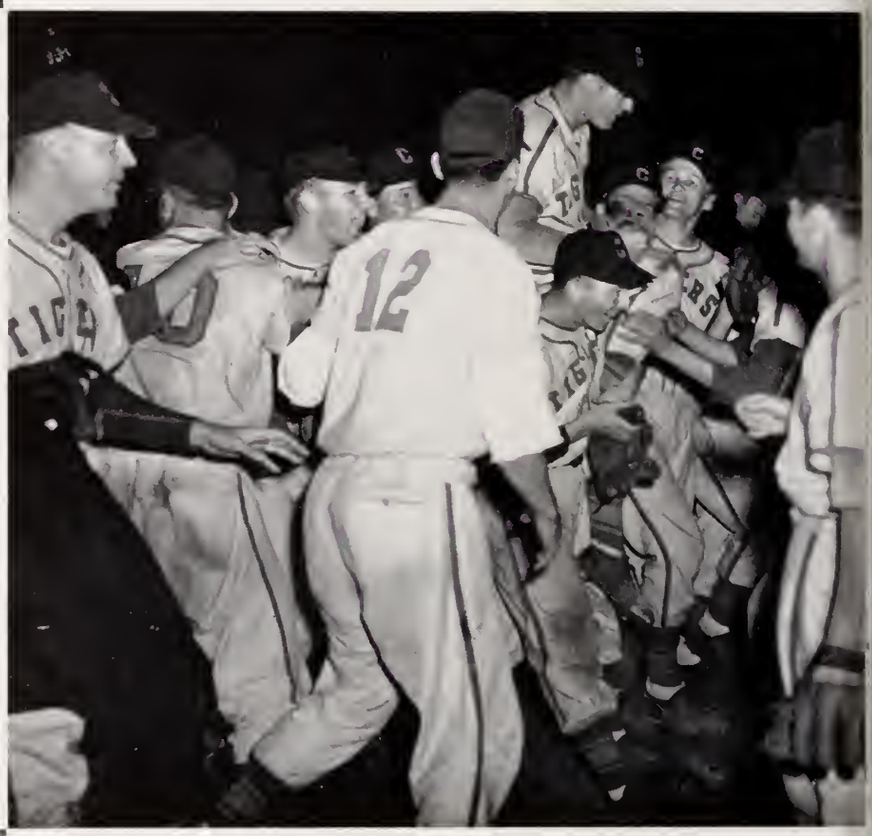

After the Furman game O'DELL is carried off triumphantly.

Is it a traffic jam at home plate??

BASEBALL

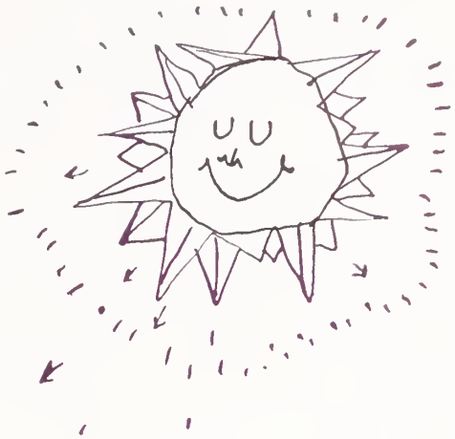

HITTING, PITCHING AND FIELDING . . .

COACH SMITH and his boys watch as the game progresses.

BASEBALL

Under the direction of Coach BOB SMITH, the 1953 Tigers had one of the best records in the Southern Conference, winning eleven, while losing six. During the 1953 season the Tigers were not allowed to compete in the Southern Conference Tournament because of rules that put a limit on the date in which the last game can be played. It was after this time that Clemson played Furman. It was not until after this victory that knowledge of this rule was brought out. Consequently we were not allowed to attend.

Although it is impossible to single out anyone player for being outstanding, for everyone on the squad did his part well, but we do give extra credit to BILLY O'DELL, the most outstanding pitcher in college ball today. Along with O'DELL we feel that we must mention COKER, KINGMORE, MORRIS, and BARNETT.

HARRISON tags up after a long smash to center field.

MORRIS beats the ball by a mile.

O'DELL and MORRIS discuss signals before a big game.

first row: SHEALEY, McLAURIN, MORRIS, PAGLIEI, COKER, SHANE, CROSLAND, FREE, KINGSMORE. second row: BLACKMAN, BARNETT, SWETENBURG, O'DELL, HALL, TOTH, HILDEBRAND, KING, BATES. third row: COACH SMITH, SAYLOR, COMPTON, HERLONG, BROWN, HICKS, THOMSON, BRODIE, BOMAR, CONE, MORRIS, RAST, Manager.

FOR ANOTHER WIN

BARNETT, KING, BROWN, and KINGSMORE of the outfield pose for shot.

The red hot infield of MORRIS, HUSSEY, COKER, and SWETENBURG shoot the bull just before the game.

AMES WELLS
President

It's good for you, JOE, everybody is enjoying it.

The Block "C" Cubs play tarzan.

BAKER
FOLGER
HUBERT
MASON
PAREDES
SNOW

BARNETT
GAGE
HUDSON
METZ
PARKER
SWETENBURG

THE BLOCK "C" CLUB

The Block "C" Club of Clemson is composed of those men who have lettered in one of the major intercollegiate sports: football, baseball, basketball, or track.

It is an outstanding honor to be a member of this organization in which the initiation is considered the most rigid on the campus. To compensate for the many hours of practice, these boys have some of the greatest social functions of the school year.

The main contribution of the Block "C" Club to the campus is to encourage sportsmanship and further our sports achievements in the nation's eye. These men also sponsor movies of football games played by the Tigers and help in bringing about the success of "Religious Emphasis Week".

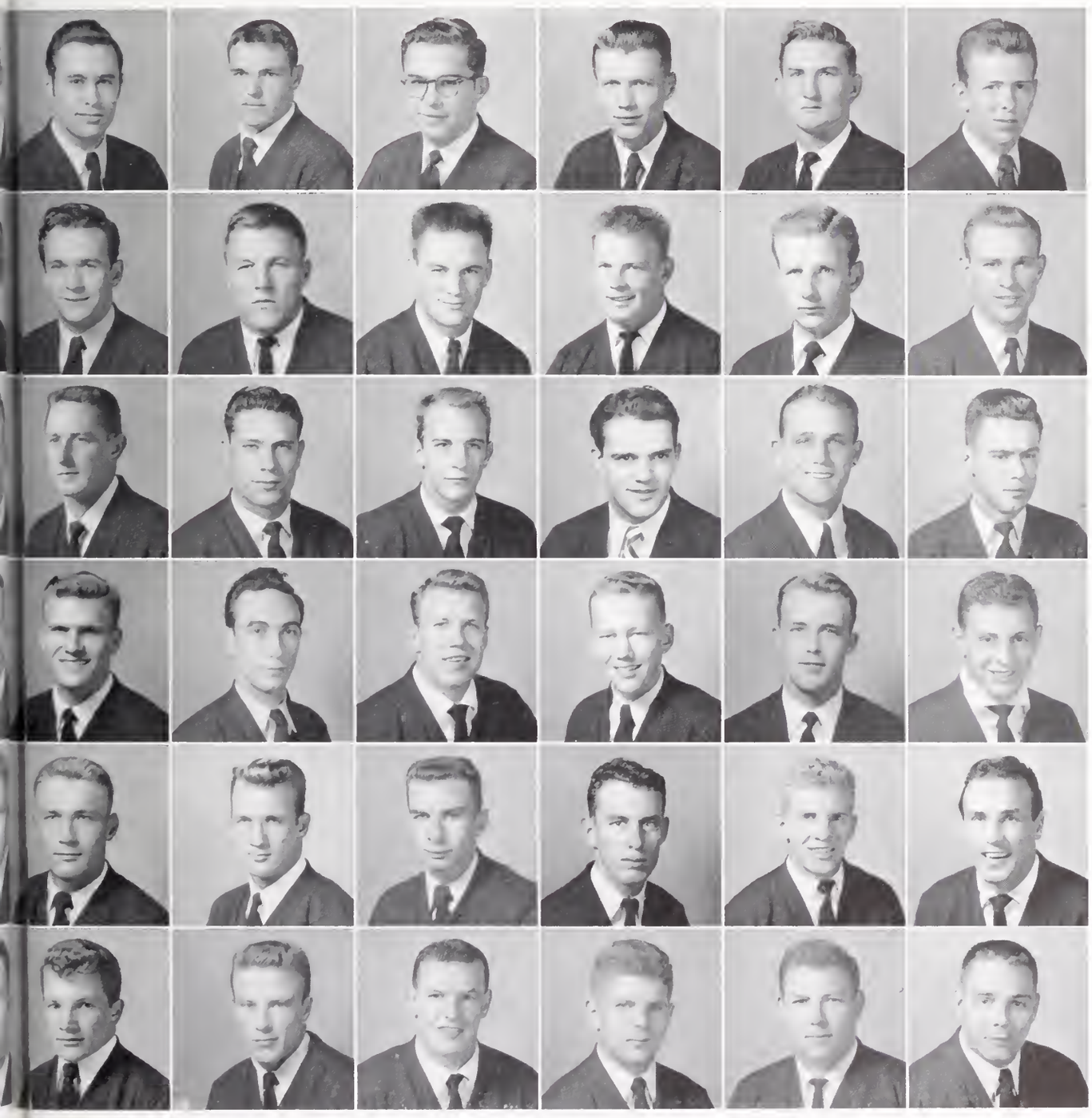

BUCK
GAINES
JACKSON
MITCHELL
RAST
THOMPSON

CALVERT
GASKIN
KEMPSON
MOORE, W. C.
ROSS
WELLS, J. D.

CHAGARIS
GRESSETTE, L.
KING
MOORE, K. L.
RYAN
WHITE

COUNTS
GRESSETTE, W. N.
KIRBY
MILLER
SHANE
WHITTEN

CROSLAND
GRESSETTE, F. R.
LaMONTAGNE
MORRIS, B.
SHOWN
WRIGHTENBERRY

FAIN
HALL
LORELLE
PAGLIEI
SMALLS
WYATT

KHIN SI and BAKER talk over the strategy for their big doubles match.

Look, boys, I hit the target!!!

MINOR SPORTS

It's a bird, it's a plane, it's SIMS.

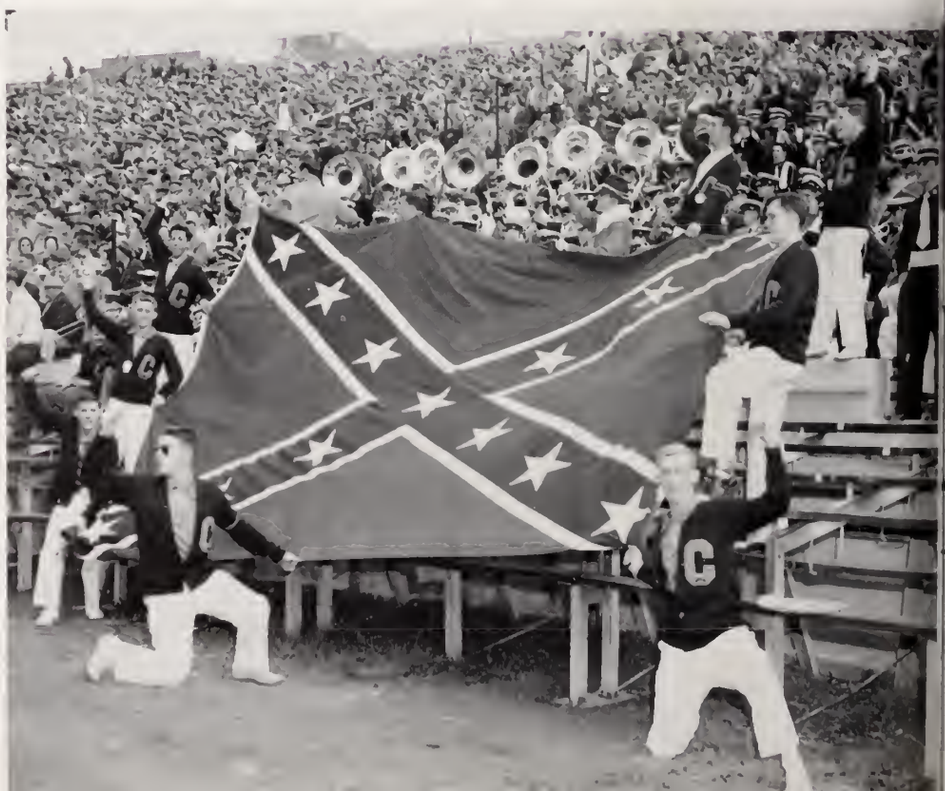

The Cheerleaders show off their Confederate Flag at Grant Field in Atlanta.

MINOR SPORTS

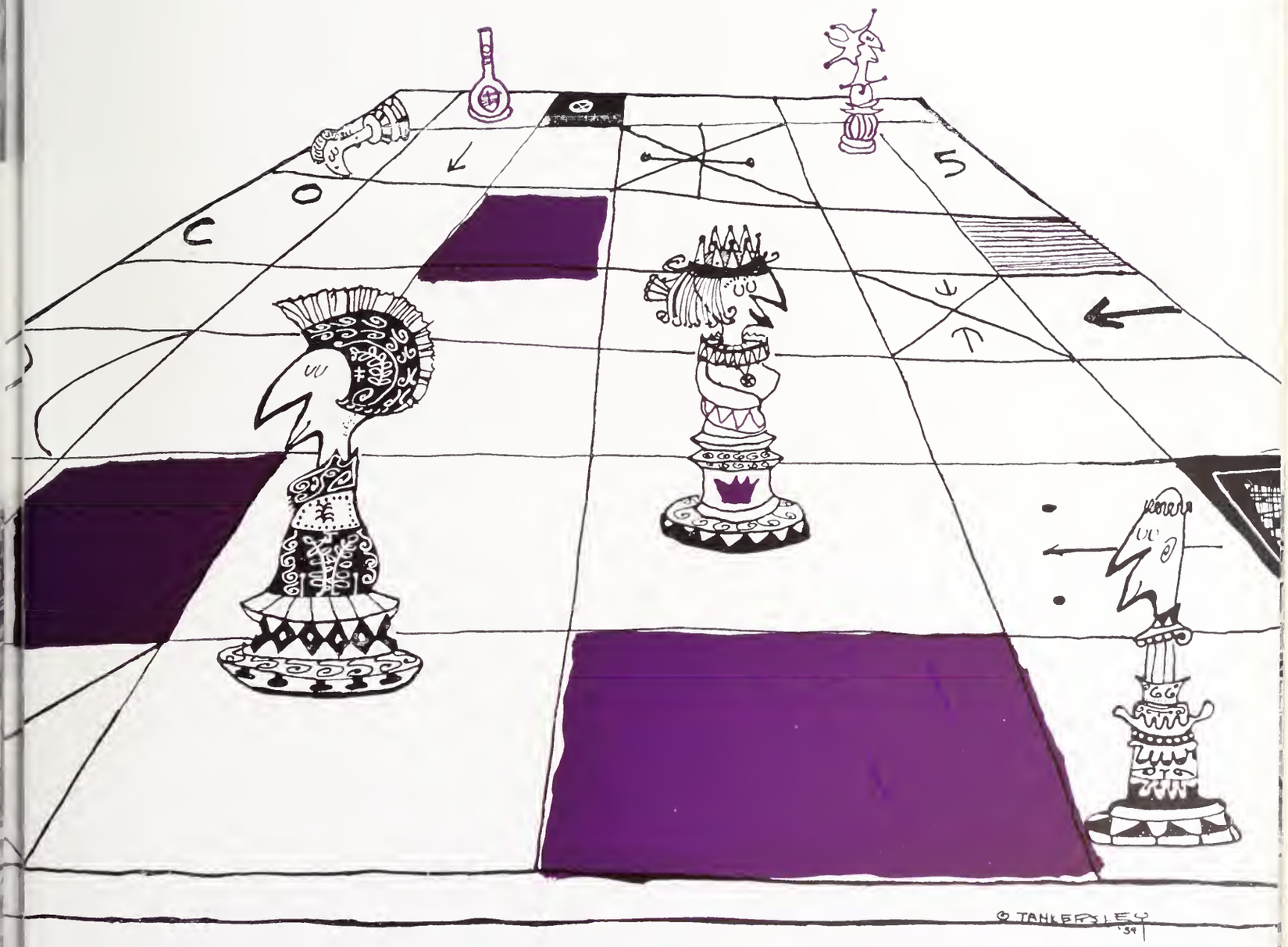

THE TENNIS TEAM

The racketmen had an average season this year by winning seven and dropping five, under the guidance of Hoke Sloan.

The Tigers' victories were at the cost of Furman (twice), College of Charleston (twice), Erskine, Wofford, and Georgia. By close scores the Bengals lost to South Carolina, Sewanee, and The Citadel.

The outstanding members included KHIN SI, GENE MOXLEY, PAUL LANGFORD, and BUD COLEMAN, who showed excellent form all season.

With the return of most of these seasoned players the racketmen have high hopes for a successful season.

Coach SLOAN watches his boys from the sidelines.

GENE MOXLEY
Captain

Hot doubles match is going on with action in the near court.

KHIN SI gives a hard underhand return to the ball.

Close net action shows the progress of the tilt.

PINKNEY cuts water after beautiful jack-knife.

A furious backstroke battle to the wire is all a splash.

PINKNEY SIMS
Captain

SWIMMING TEAM

The 1954 Swimming Team had one of the hardest seasons in many years. The Clemson tankmen coached by Professor McHUGH won from Wofford, Jacksonville NAATC, and South Carolina, while losing to N. C. State, Duke, The Citadel, and Emory.

MARION DWIGHT, PINKNEY SIMS, and RUSTY HAWES were high scorers for the mermen in each meet.

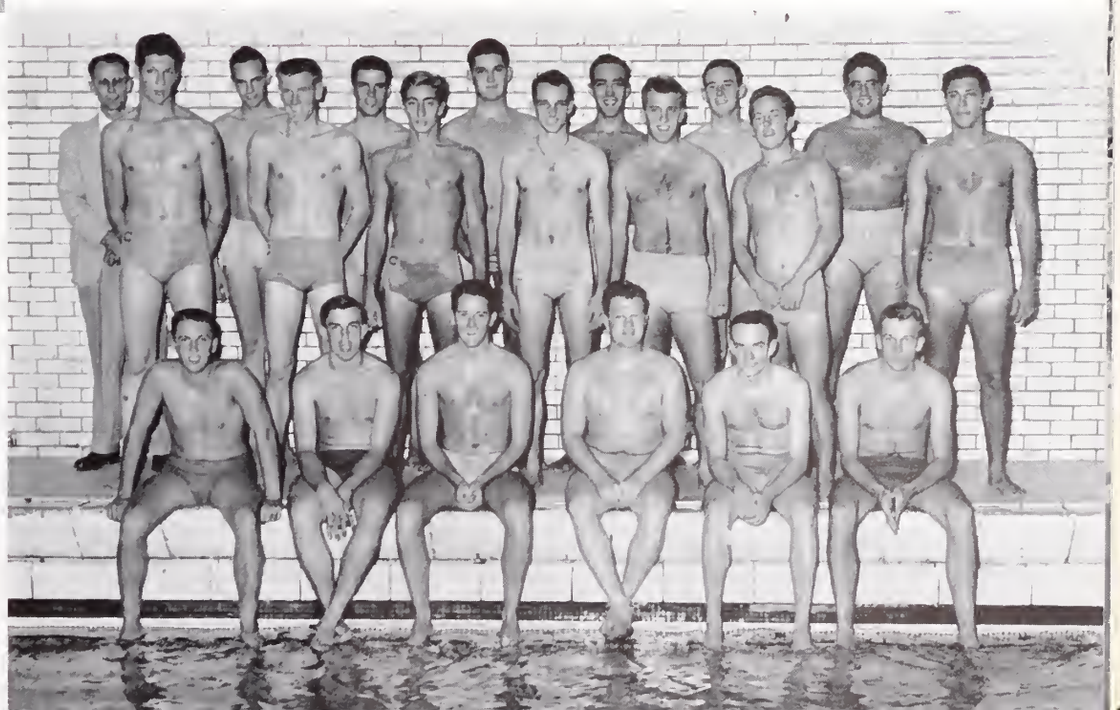

first row: HOLLINDS, MURPHY, LANGSTON, ORDWAY, FAUCETTE, SUMMERS. second row: BROSON, CARTER, FARMER, DARNELL, SIMS, PORCHER, GREEN. third row: McHUGH, Coach; HANCKEL, THORNHILL, DWIGHT, HAWES, ROBERTS.

GOLF TEAM

With the "Aiken Boys" leading the way the linksmen had a good season of winning eight while dropping only four.

One of the best meets of the season was the State Meet where The Citadel beat Clemson 27 to 24 to give us second place in the tournament.

JIM ALLISON
Captain

first row: LARISEY, JOHNSON, YAUN, SNOW. second row: WOODWARD, THORNHILL, EASTERBY, ALLISON.

YAUN shows ALL SOUTHERN form with his woods.

AMBROSE makes like BEN HOGAN while playing around on Bowman Field.

AIR FORCE RIFLE TEAM

Led by CRAIG, HARRISON, and MOORE the Air Force Rifle Team has shown up well by winning from Wofford while being nosed out by Presbyterian. As the TAPS goes to press SGT. CERYANEC, the coach, believes that with the addition of more shoulder-to-shoulder matches this season the competition will be greater and he expects his crack shots to have a very successful season.

first row: LANGSTON, RUBENSTEIN, SGT. DALLAS, MAJOR MOORE. second row: SGT. CERYANEC, HARRISON, CRAIG, HILL, CURRIE.

SGT. CERYANEC helps the team by coaching on the rifle range.

ARMY RIFLE TEAM

Under the guidance of SGT. ARROWOOD the Army Rifle Team is looking forward to a very successful season. Led by WATSON, TRUELOVE, and MOORE, the team has been working hard in preparation for a season filled with tough opponents. Many road trips have been planned including the State Rifle Meet, which is held in Columbia.

first row: SGT. ARROWOOD, DAY, BRAID, DAY, MOORE. second row: WATSON, CANTLEY, HILL, LINSEY, HALLMAN. third row: MOORE, BRAGG, LUKE, LONG, PACE.

How can you miss with all that help?

first row: THORNHILL, DWIGHT, YAUN, WOODARD, JOHNSON, LAIRSEY. second row: LANDER, MOORE, WOODS, GOODLET, MILES, JONES.

THE MINOR "C" CLUB

The Minor "C" Club is composed of men who have lettered in one or more of the sports: Golf, Tennis, Swimming, Rifle, or Cheerleading. The Minor "C" Club was first organized to promote interest in the minor sports at Clemson. Since then it has grown into a major organization on the campus. Furthering good sportsmanship and bettering athletics at Clemson are the main purposes of the club.

E. E. JONES.
President

Minor "C" boys talk over further plans on the steps of the Chemistry Building.

A. T. and BILL team up for a red-hot game.

The crowd is cheering!!! Will he make a T. D. or will MUZZEY stop him?

The 1953, Company D-4, basketball champions.

INTRAMURALS

The students in general get a crack at sports through the intramural program sponsored by the Y. M. C. A. Under the direction of Mr. ROY COOPER, teams are formed among the cadets to compete in touch football, basketball, tennis, volleyball, and softball.

Matches are held in each of these sports between companies and clubs. At the end of each regular season a tournament is held and the winners are given keys.

Over the net for the point. Two companies battle it out for the championship.

This was the deciding play that won the intramural football tournament.

BEFORE . . . Hooping it up at a big pep rally.

DURING . . . 2 minutes after the gun—Ga. Tech sees 6 on the wrong side of the board.

HALF-TIME . . . the band and colors put on a great show.

AFTER . . . Howard checks the program—"That boy has got to go!!!"

OUR BEAUTY

FEATURES

1865

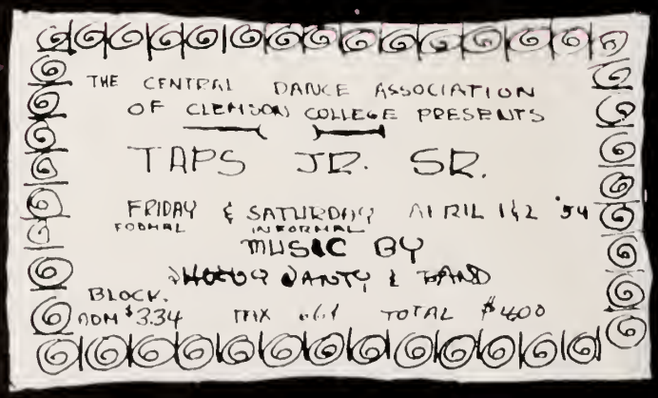
THE CENTRAL DANCE ASSOCIATION
OF CLEMSON COLLEGE PRESENTS
TAPS JR. SR.
FRIDAY & SATURDAY APRIL 1&2 '54
FORMAL INFORMAL
MUSIC BY
DANTY & BAND
BLOCK.
ADM $3.34 TAX .66 TOTAL $4.00

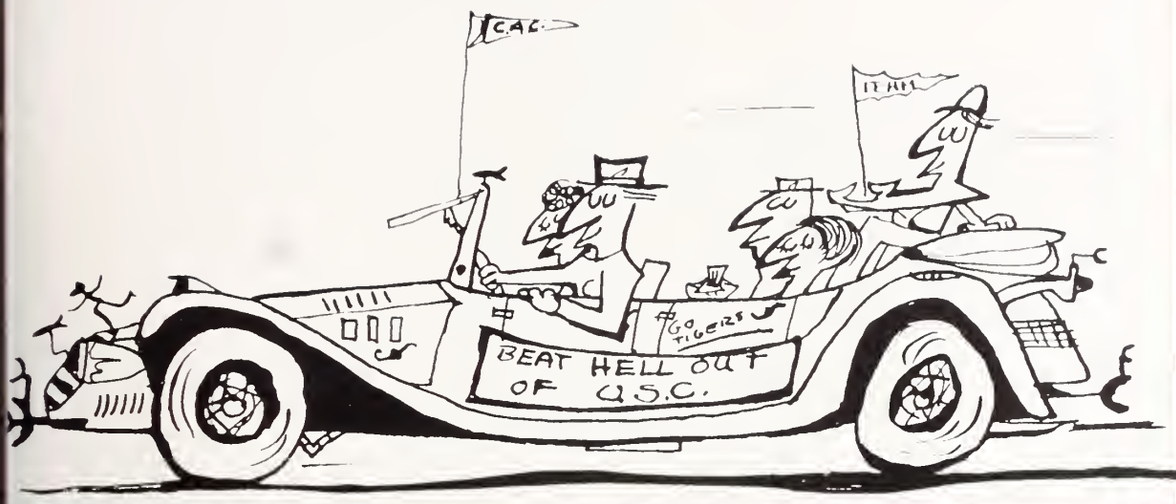

© IANKEWSKY
54

OUR WAY

The P. O. . . . after every meal . . . hope for a sugar report.

Only a snack on the weekends . . . a little energy before the party starts.

A friendly word between classes . . . then another quiz.

Saturday morning inspection . . . learning to live by the book.

A night out occasionally . . . a coke and sandwich in the tavern.

Those big weekend football trips . . . a good chance to meet some new girls.

A dance . . . a slip . . . and a slip.

OF DOING THINGS

A Clemson tradition . . . to give our best when it is needed.

A break from the routine . . . no place like DAN'S for a "burger".

A big game . . . a thrilled crowd . . . and a great day.

Another "Oscar" pays the penalty . . . an ample reward to the gossip writer.

The Maids of Cotton enchant our mess hall . . . a welcomed addition to an otherwise routine day.

AT CLEMSON

The morning after the night before . . .
"just some black coffee".

Some Clemson men have girls.

We never turn down a bargain . . . now some clean socks.

SOCIAL

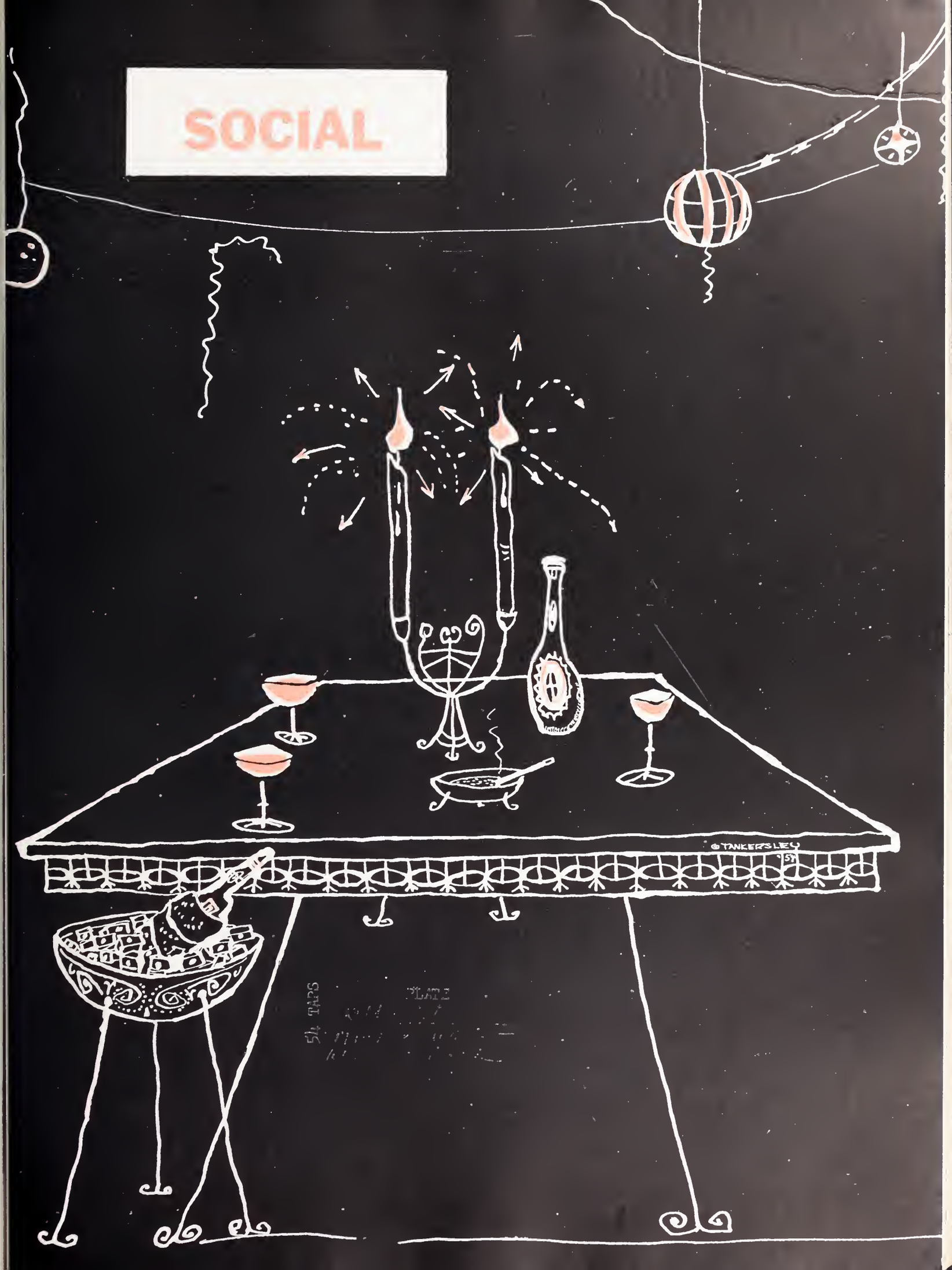

THESE MEN PLANNED

The C. D. A. boys take a minute between dances to pose for an informal.

R. B. CUNNINGHAM
Alternus

H. G. HAYNES
Decorations

A. H. EASTERBY
Floor

C. W. MOORE
Publicity

BUBBA plays it cool as TOBY takes the act in the C. D. A. room.

CENTRAL DANCE ASSOCIATION

The gigantic task of planning and executing the popular Clemson dances falls to the C. D. A. Their job requires long hours of discussion, decision, many long calls, conferences, endless nights of decorating, and finally the managing of the dances they have made possible. The result of work is enjoyed by many, but praised by few! To the C. D. A. is due a vote of thanks from all Clemson students for their efforts.

W. L. COLLINS
President

C. R. BROWN
Placing

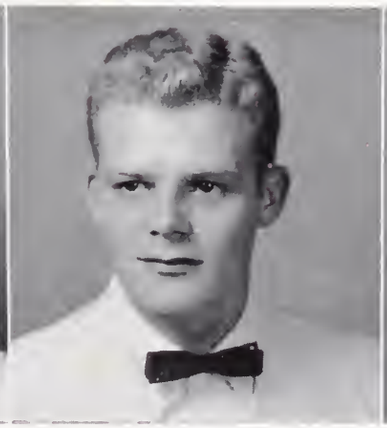

J. T. CLEMONS
Secretary-Treasurer

T. P. SIMS
Vice-President

THEY DID THE WORK

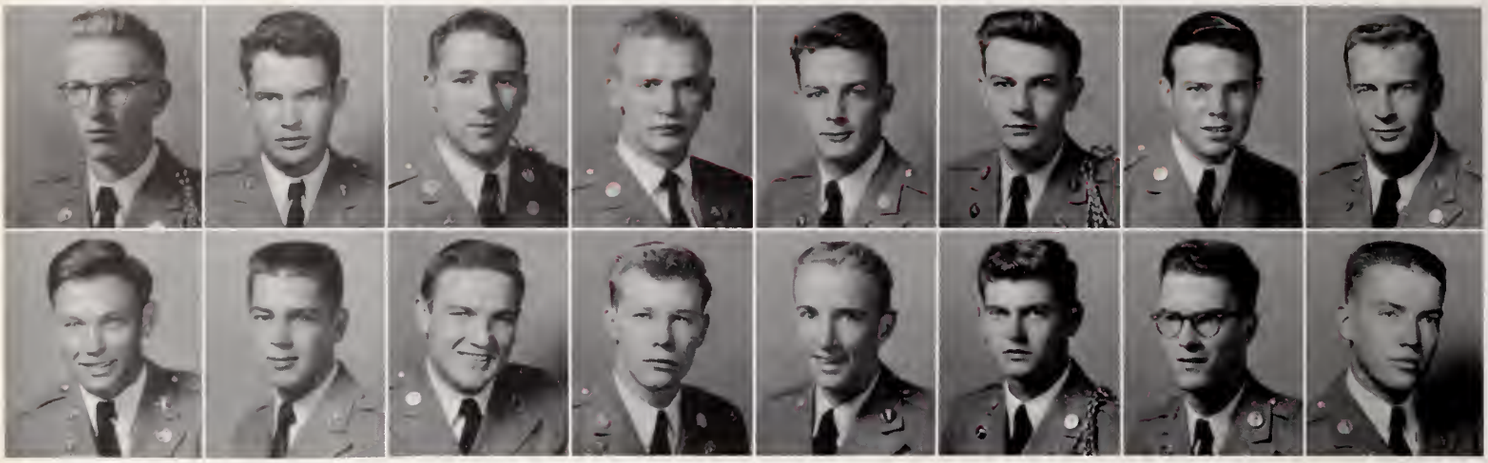

ASHMORE
STONE

AULD
TARLETON

BENNETT
TICE

FERGUSON
TINSLEY

FOLGER
TRIVELY

HARRISON
TRILLUCK

JOHNSON
TURNER

MOXLEY
WRIGHT

JR. C. D. A.

TICE plays supervisor as the other Junior Staff boys cover the stage.

The Junior Staff dolls up the C. D. A. room for another great drop-in.

BILL presents ELINOR, our Rat Queen, with flowers at the RAT HOP.

CHARLIE finally made his way to the top.

This proves that the C. D. A. isn't all play and no work???

Well . . . I'm in the C. D. A., the A. I. A., the W. P. A., and the P. T. A.

OUR MUSIC MAKERS

BUDDY JOHNSON

ERSKINE HAWKINS

TOMMY TUCKER

TONY PASTOR

'53 TAPS Junior-Senior . . . a great time for all.

WERE TOPS

OUR DANCES

The troops turn out for Rat Hop.

MARY LEWIS and BILL do a drag shag.

Don't believe that line, BARBARA.

TOMMY TUCKER gives out with some great dance music.

The crown breaks for the intermission parties.

THE BEST

DICKIE presents ELOISE, the Queen, at the Homecoming Ball.

Don't get cocky, HOKE, she's only kidding.

JIM always poses when the photographer comes around.

What's the matter, GEORGE, your ears dirty???

Find the blue suedes.

What's your act McCASKILL???

Take HUGH out boys, he's had it.

RED and JOHNSON catch the latest joke.

What in hell did you put in her cup, RAGS?

Well, you might know it, McCLURE is out of place again.

OUR PARTIES THE GREATEST

The O. D. is a party pooper, hey, AB?

MR. and MRS. WALTER COX—
cutest couple on the floor.

FRANKIE and SHIRLEY trip the light fantastic.

Did we win a basketball game!!!

ALL FOR ONE

A quiet weekend at Table Rock!!!

This row is for sixteen-year-olds only.

LOU has the boys all shook up.

TRACY's little sister gives the TAPS' photographer, FRANKIE, the raspberries!!!

HARRY tells a joke while the others pose for a picture.

Hold him up, MICKEY, he can't last too much longer.

BIG FABULOUS BLAST

Wish the men would come on . . . BUDDY just ain't got it.

Aw, take her outside.

GEORGE, when you drink don't drive, when you drive don't drink.

THEY ALL LEFT HAPPY

BEAUTIES

CLEMSON'S

Miss Taps

ELOISE takes a break after being presented to the thrilled crowd at the Homecoming Dance.

The TAPS staff is indeed happy to present lovely Miss ELOISE McMEEKIN as the 1954 Miss TAPS. Other than being chosen TAPS Queen, ELOISE has reigned as Homecoming Queen and represented Clemson as Miss Clemson at the Gator Bowl game held in Jacksonville, Florida. A senior at Winthrop College, ELOISE is majoring in religion and plans to be active in religious work after graduation. As we present them, we know that the Queen and her court will do much to enliven our 1954 TAPS.

THE JUDGES

PROFESSOR FRANK BURTNER
PROFESSOR JOHN BENNETT
BILL COLLINS
MIKE McMILLIAN
DICKIE McMAHAN

IRIS, ANN, ELOISE and NORMA pose in front of the TAPS cover after being presented to a large crowd at the TAPS' Junior-Senior.

ELOISE and DAVE pause between numbers to smile for the photographer.

Miss Eloise McMeekin

COLUMBIA, SOUTH CAROLINA

Miss Charlie Andrews

GREENWOOD, SOUTH CAROLINA

Miss Ann Byrum

GREENVILLE SOUTH CAROLINA

Miss Iris Kornegay

BENNETTSVILLE SOUTH CAROLINA

Miss Norma Broadbent

HARTSVILLE, SOUTH CAROLINA

Miss Joyce Sprouse
UNION, SOUTH CAROLINA

Miss Myrtle Smith

COLUMBIA, SOUTH CAROLINA

SOME MIGHTY CUTE FAVORITES

Something's out of place here.

BOBBIE, egg and coke don't mix.

Two beauties light up the C. D. A. room.

Three Queens and a bale of cotton.

RIP plays chauffeur for ELINOR, the Rat Queen.

Sorry girls, we aren't allowed in there.

ROSS must have told a good one.

WHO ENCHANT OUR CAMPUS

Bring on the mint juleps . . . two Southern Belles.

They'll have a hard time beating these '53 TAPS beauties.

ARTS & PASTIMES

DEMITRI METRIPOULOS conducted brilliantly the New York Philharmonic Orchestra, one of the finest in the world, when it was here.

TYRONNE POWER, RAMOND MASSEY, and Director CHARLES LAUGHTON confer on the script of Paul Gregory's production of "John Brown's Body".

CONCERT

The opportunity to see such famous and international productions as the ones represented by the artists shown on these pages is indeed a tribute to Clemson College and particularly to the ones responsible for the Concert Series.

Each year brings new and different talent to the field house for the benefit of the students and others living within a close range of Clemson. These concerts are free to students except for a sum taken out of each student's activities fee. Each year also finds more and more students taking advantage of an opportunity, probably not to be found in many other localities.

LUBOSHOUTZ and NEMENOFF, duo-pianists, gave a sterling performance when they appeared at Clemson last fall.

Several members of the Agnes de Mille Dance Theater take a break during a rehearsal in preparation for an appearance.

SERIES

EVELYN TAYLOR gives a beautiful ballet in "Dances From a Golden Era", a production of the Agnes de Mille Dance Theater.

JANET shows emotion in one of the "heavy" scenes of "Born Yesterday".

JOHN tries a gesture with "Frog's" approval during a rehearsal for "Harvey".

PAT PLAYER, "nail artist", and "hair butcher", MUZZEY, give the junk dealer the works in "Born Yesterday".

THE LITTLE THEATER

Open to all students and community people interested in dramatics, the Little Theater strives to stimulate interest in the theater and allied arts. Through this organization the students are given a wonderful opportunity to display their talents and to see some of the better productions. This year the group presented "Born Yesterday", "The Moon Is Blue", and "Harvey".

MILLER looks dejected as VOGEL reveals the inhibitions of a rebellious lobbyist.

JOE's "strikers" put the finishing touches on the set for "Born Yesterday".

BREWSTER makes with the eloquence as CRAWFORD examines the upholstery.

MILLER and PECK have thoughts of shoes and cigarettes while HUNTER "bends the pan".

LYNN, MAC and the boys have a little private jazz session in preparation for the next dance.

THE JUNGALEERS

The Jungaleers originated many years ago as a five-piece Dixieland combination. Through many years of hard work under competent leaders, the organization finally developed into one of the South's finest collegiate dance orchestras. The members of the orchestra are chosen for their musical ability. The music of the Jungaleers is familiar not only to Clemson cadets, but also to members of the various colleges and clubs all over the South.

BILL CAUGHMAN
Leader

GENE FERSNER
Business Manager

CARROLL

COPELAND

HINDMAN

JARVIS

The Jungaleers were at their best with great music at the Rat Hop.

JOHNSON JONES MAC DANIEL MORROW WYATT

BLUE NOTES

The Blue Notes, Clemson's newest dance band, was organized in 1950 by Richard Harrison and has steadily gained in popularity ever since.

Made up of Clemson students entirely, the band of nine musicians practice every Monday night, perfecting their renditions of smooth popular music.

The Blue Notes play for dances at Clemson and surrounding colleges, for high school Junior-Seniors, and for many conventions in the Clemson House.

RALPH PARKER
Leader

FRED NIMMER
Business Manager

MULLIS
POWELL

REYNOLDS
SAMS

BAZEMORE

HEDDEN

MOOSE

The Blue Notes make merry with some crazy jazz.

Some of Clemson's best music makers talk it over in the Mu Beta Psi Room.

MU BETA PSI

The Delta Chapter of Mu Beta Psi was chartered at Clemson for the purpose of furthering music on the campus. Members must have served with or shown an active interest in any of the recognized musical organizations at Clemson for at least two years.

At the regular meetings twice each month, members discuss plans for projects and social events.

Mu Beta Psi has been of great help to all musical presentations on the campus by furnishing its members as ushers and for other necessary services.

J. W. PHILLIPS
President

CAUGHMAN
HEDDEN
PEARSON

DANIEL
KELLER
PLOWDEN

FERSNER
MILLS
SAMS

HALL
MULLIS
SHERER

HARVELL
NIMMER
STARNES

TURNER

WYATT

ZEMMERSTEIN

Some of the TAR HEEL boys check up on past Gamma Kappa Alpha Clubs in an old TAPS.

GAMMA KAPPA ALPHA

The Gamma Kappa Alpha was recently reorganized this year by a group of interested students who felt the need for this club. Anyone who is a resident of North Carolina is eligible for membership.

The purpose of the Gamma Kappa Alpha, better known as the Tar Heel Club, is to provide a contact for the students from North Carolina with the activities of the college.

The club also offers the North Carolina students a social contact with the college and each other. The club has intermission parties during dance week-ends here at Clemson, and also holds other outside activities.

D. J. COCHRAN
President

first row: TALBERT, PRESSLEY, MARTIN, BAZEMORE, WILLARD, COX, SMITH. second row: BYERS, YIKE, LAWSON, BUSSEY, RUBENSTEIN, MOSTELLER. third row: COCHRAN, STARNES, JEFFERIES, BUTLER, IRVIN, SEIDENSTRICKER, SMITH, CHANCE, HAMRICK.

J. H. SUGGS
President

HORRY COUNTY CLUB

The Horry County Club, composed entirely of boys from Horry County, is one of the larger organizations on the campus. The Club's activities consist of programs, parties, and various other forms of entertainment to promote friendlier relations among the members.

first row: SUGGS, LANCASTER, MOORHEAD, HARDEE, SUGGS, NIXON, WILLIAMS, JENKINS. second row: GERALD, GRAINGER, BELL, LaBRUCE, GRAINGER, GERALD, JORDAN. third row: GALE, NANCE, ELLIOTT, PAGE, GALE, STEVENS. fourth row: MARTIN, NORTON.

E. J. THORNHILL
President

BETA SIGMA CHI

Beta Sigma Chi, "Brothers of the Seacoast", is made up of Clemson students who live within a fifty-mile radius of Charleston.
The club was founded in 1933 by a group of Clemson men from Charleston County who were interested in organizing a club to benefit high school graduates planning to attend Clemson. Each year a $100.00 scholarship is awarded to a man from the Charleston area.

first row: BLANCHARD, HINNANT, BUCK, BLANCHARD, CONNOR, ENOS. second row: WALPOLE, EBNER, DARBEY, WILLIAMS, WINGATE, JONES, HOLLAND. third row: TUMBLESTON, BEE, MORRISON, STRAUM, ST. LAWRENCE. fourth row: HANKLE, THORNHILL.

INFORMALS

Gabriel blew his horn and the walls came tumbling down.

Move your pipe BONES, NEELY can't see the table.

The boys defy the O. D. with a Gin Rickey at high noon in front of the Guard Room.

"SPEEDY" spills out a smooth line in a Little Theater play.

LEADERSHIP

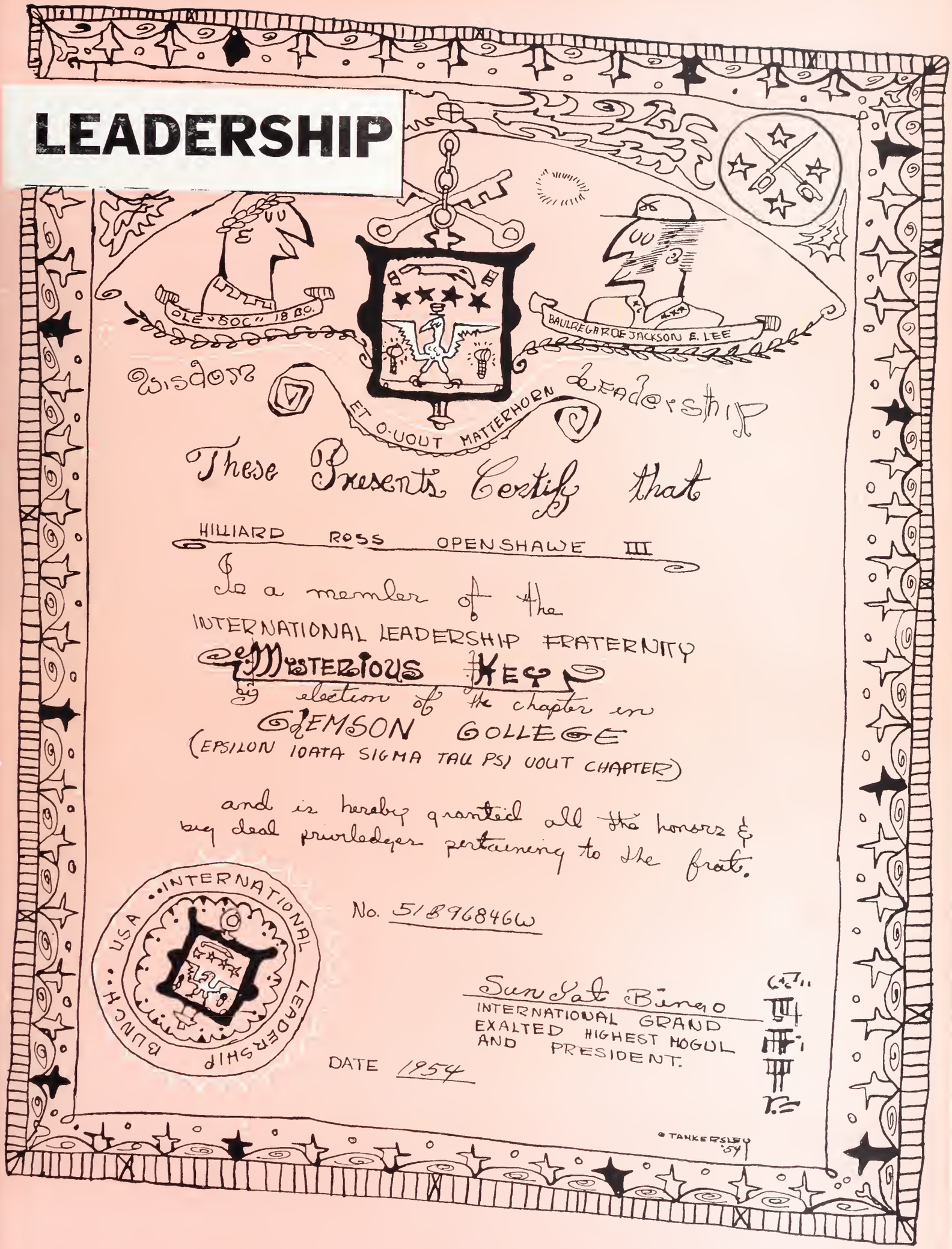
OLE "BOC" 18 B.C.
BAULREGARDE JACKSON E. LEE
Wisdom
ET O-VOUT MATTERHORN
Leadership
These Presents Certify that
HILLIARD ROSS OPENSHAWE III
be a member of the
INTERNATIONAL LEADERSHIP FRATERNITY
MYSTERIOUS KEY
by election of the chapter in
CLEMSON COLLEGE
(EPSILON IOATA SIGMA TAU PSI VOUT CHAPTER)
and is hereby granted all the honors &
any deal privileges pertaining to the frat.
No. 51896846W
INTERNATIONAL LEADERSHIP BUNCH USA
Sun Sat Binao
INTERNATIONAL GRAND
EXALTED HIGHEST MOGUL
AND PRESIDENT.
DATE 1954
© TANKERSLEY '54

MIKE McMILLAN
President

BLUE KEY

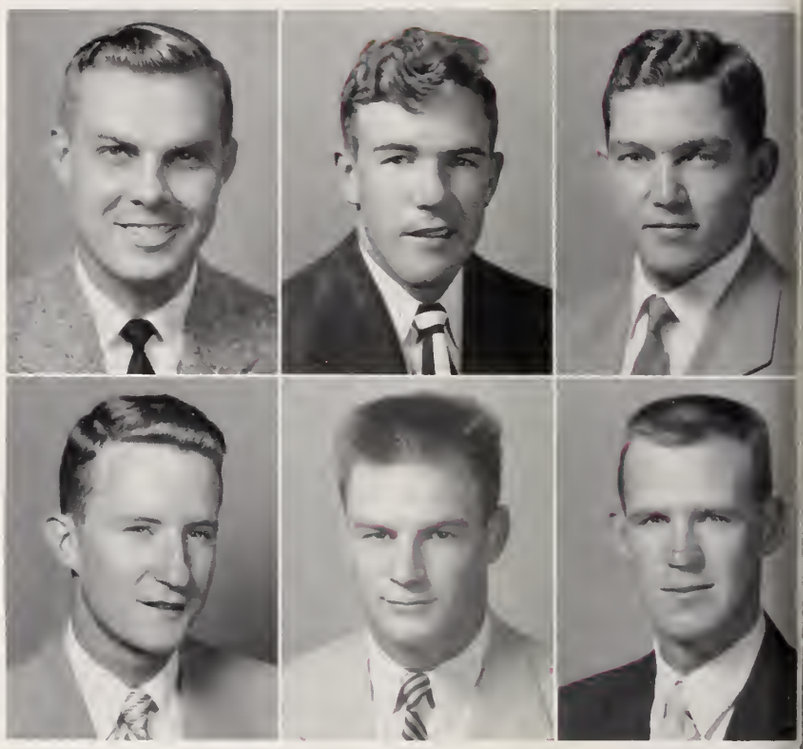

COLLINS
GREEN

DEMPSEY
GRESSETTE

GIBBS
HAMMETT

"HUGH, you know that's not the truth."

The Blue Key National Honor Fraternity is dedicated to the ideal of service, and membership is composed of seniors or rising seniors of outstanding character and ability who have distinguished themselves through their individual efforts to realize this ideal.

One of the services rendered annually by the Clemson College Chapter of The Blue Key is the compiliation of a directory of faculty, students, and student organizations.

Again this year the Clemson chapter and the U. S. C. chapter co-sponsored the Blue Key dance before the State Fair game.

All in favor of closing the meeting raise your hand.

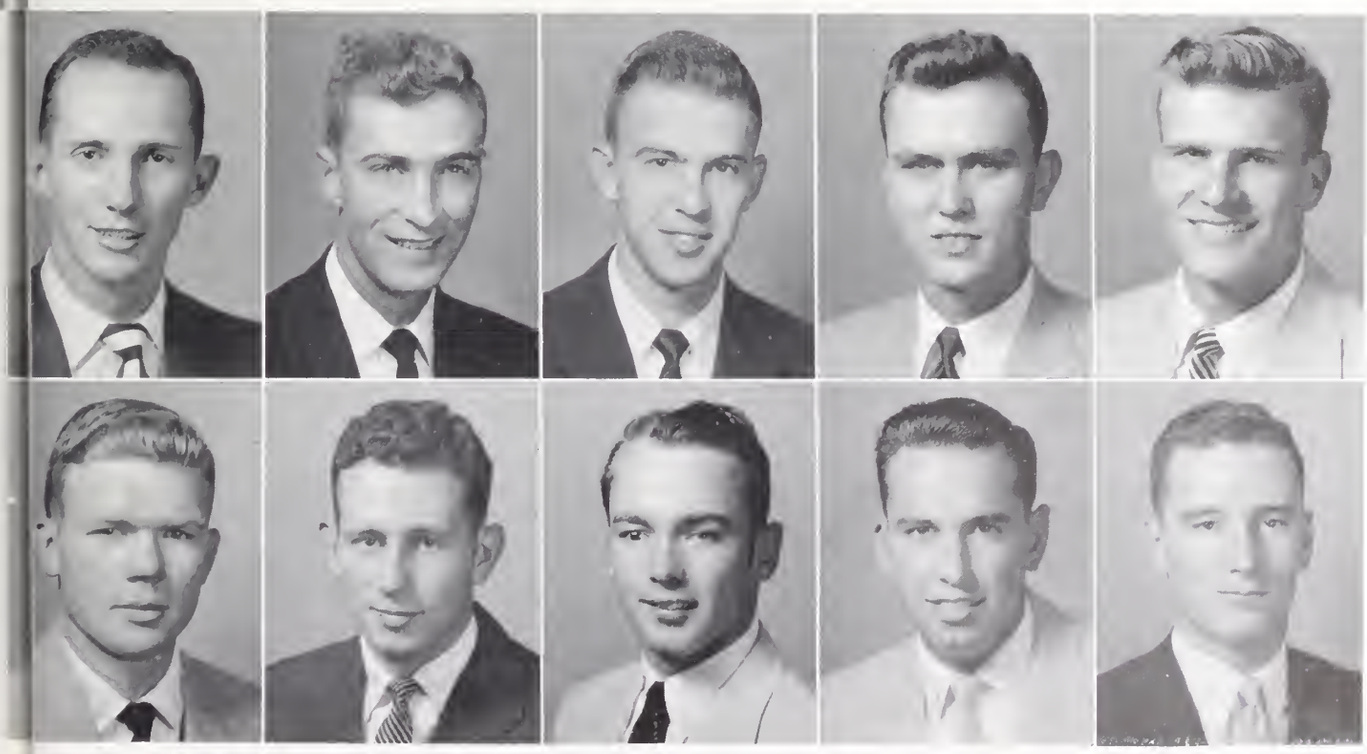

HUMPHRIES
MORRIS

LINDSAY
NEVILLE

McCLURE
SANDERS

McMAHAN
WELLS

MITCHELL
WHITE

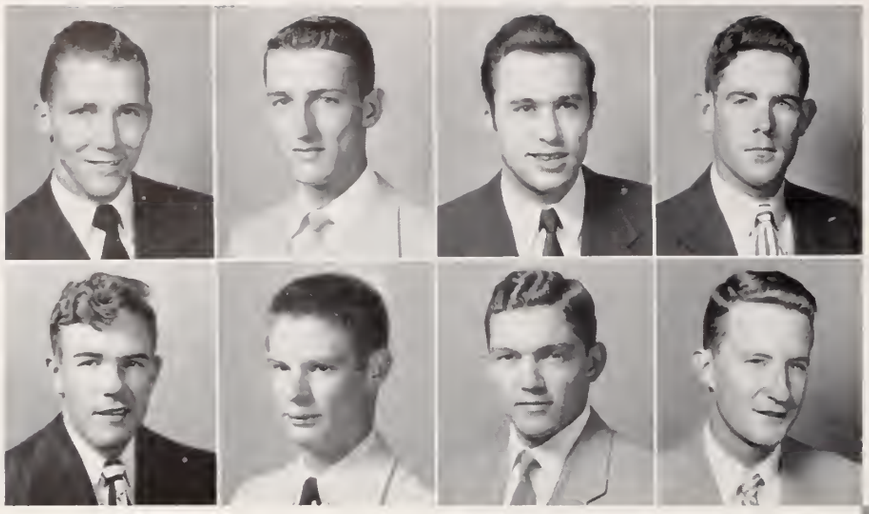

BELLAMY
DEMPSEY

BOOKHART
GAILLARD

BUCK
GIBBS

CORBITT
GREEN

TIGER BROTHERHOOD

The service fraternity for all the classes is the Tiger Brotherhood. Members are chosen for their interest in improving Clemson, and the club adopts projects that will carry out this purpose. The primary project of the organization is the bettering of relations between the faculty and the student body. Tiger Brotherhood was formed in 1928 by Professor John Marshall for the purpose of recognizing and encouraging leadership and service among the Cadet Corps.

Among the projects currently sponsored by the Brotherhood are a telephone at the guard room for free local calls, a guest room for visitors, a faculty-student night, and the selection of a Clemson Mother to be honored each year at Mother's Day.

GRESSETTE
HUMPHRIES
MORRIS
PORCHER
TRULUCK

HAMMETT
KEY
NEVILLE
SHERER
WALLACE

HARDEE
MITCHELL
NORTH
TANNER
WHITE

JOSEPH LINDSAY
President

Look's like they are throwing DAVE and the rest of the cats out of the Tiger Brotherhood Room.

JOE and his cohorts plan the next Tiger Brotherhood project.

ALPHA PHI OMEGA

ASHMORE
BRAID
COOPER
GODWIN
INABINET

BENNETTE
BRANDT
COOPER
GRESSETTE, R.
JACKSON

BEST
BROSS
DAY
GRESSETTE, L.
KEY

BICKLEY
BROWN
DUFFIES
GRESSETTE, N.
LINDSAY

BOOKHART
CHREITZBERG
FERGUSON
GRIFFITH
MARTIN

BORDEAU
COLEMAN
GAILLARD
HARRISON
MORGAN

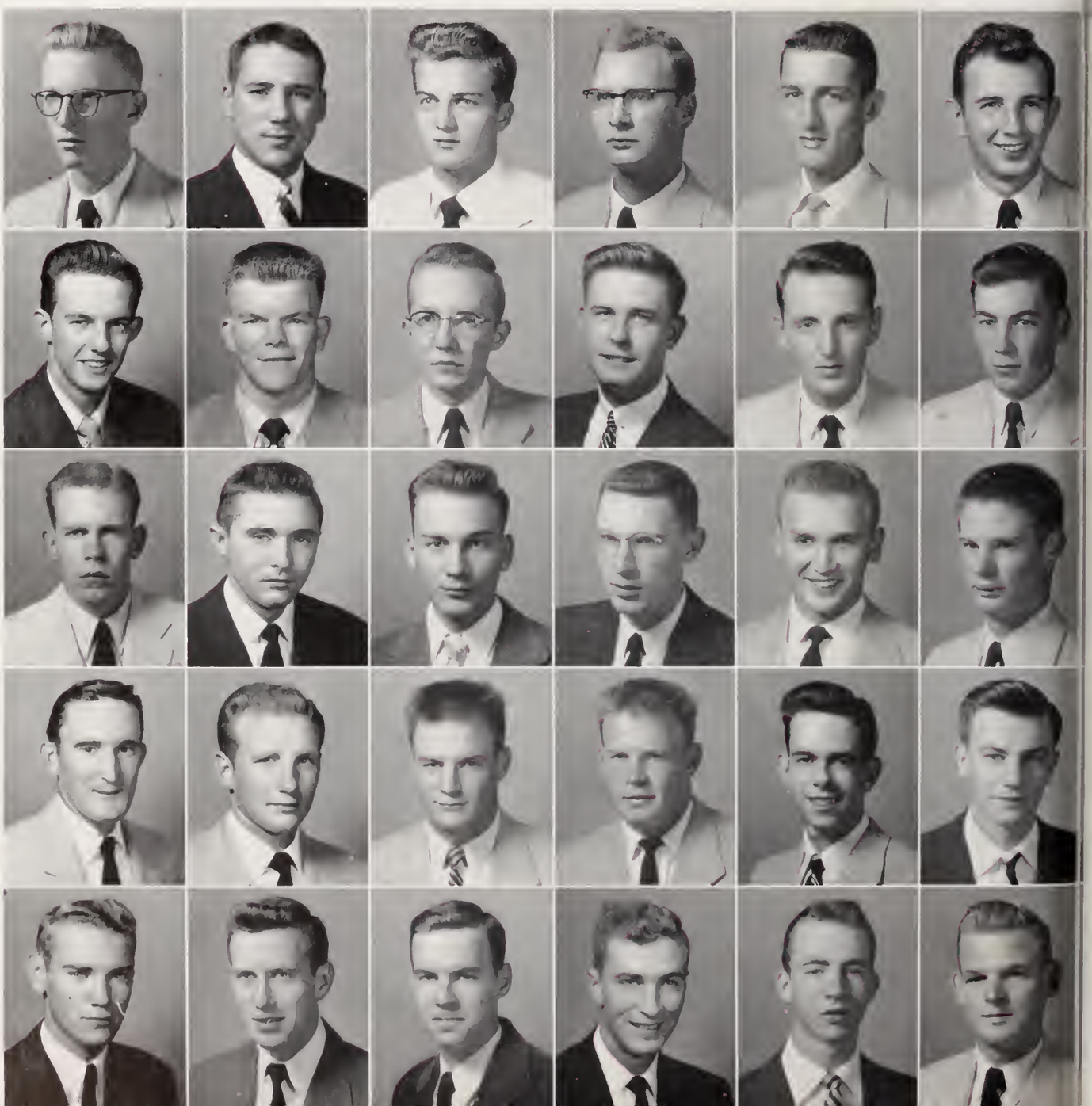

NEVILLE
SMITH
TEMPLETON

NORRIS
SMITH
WEBB

PORCHER
STARNES
WHITE

A. E. BROWN
President

ROGER, JESS and the boys look over the new A. P. O. Calendar.

Composed of men with the earnest desire to be of service to their fellow students, faculty, and community is the Gamma Lambda Chapte: of Alpha Phi Omega, first organized at Clemson October 6, 1936.

Prerequisite to membership in this organization is former membership in the Boy Scouts of America. In addition to this, the prospective member must have shown active interest in earlier college activities and be recognized for his strength of character, integrity and sincere longing to assume leadership. New members are selected and voted on at the beginning of each semester.

The imposing objective of the organization includes four major fields of activity in which the program is delivered. These four fields which call for the attention of each chapter are:

Service to the student body and faculty,
Service to youth and community,
Service to members of the fraternity,
Service to the nation as participating citizens.

Some new A. P. O. blood.

WHO'S WHO

CARL B. BISHOP

BEN K. CHREITZBERG

JERRY E. DEMPSEY

LAWRENCE M. GRESSETTE

STEVE C. GRIFFITH, JR.

CHARLES J. HAMMETT

ALVAE L. McCASKILL

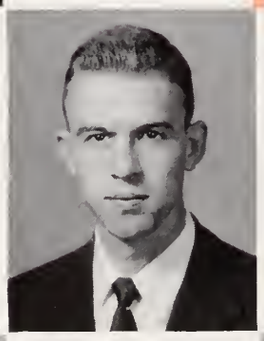
CLIFTON M. McCLURE

RICHARD A. McMAHAN

MICHAEL McMILLAN

LAMAR F. NEVILLE

PHILIP R. NICKLES

RONALD M. NORTH

CECIL J. WALTERS

WILES F. WEBB

CHARLES E. WHITE

FRANK H.
DENTON

NICHOLAS G.
FORLIDAS

JOHN T.
GREEN

HUGH C.
HUMPHRIES

JOSEPH
LINDSAY

In American Universities and Colleges

The members of Who's Who Among Students in American Universities and Colleges are chosen from outstanding students whose talents lie in many different fields. To qualify, one must be in at least the upper half of his class, and have shown unusual ability in some phase of collegiate activity. Some are chosen for their achievements in the field of scholarship, others for their accomplishments in extra-curricular activities. All have achieved the honor of being recognized by Who's Who for their efforts.

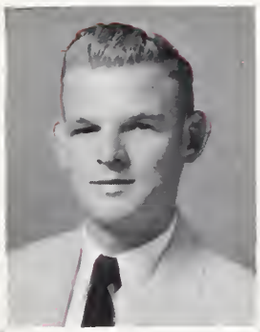

GEORGE R.
MORGAN

SAM B.
MURPHREE

MARVIN R.
REESE

BERNARD M.
SANDERS

RAYMOND H.
WILLINGHAM

BENNETTE E.
WILSON

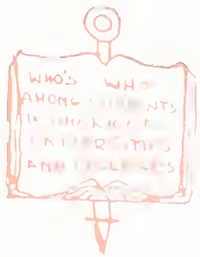

INFORMALS

What is the world are you doing a [illegible]

[illegible] boards bus on after a visit to [illegible]

It's official business in the A. P. O. room.

Bye, bye for now.

HONORARIES

PHI ETA SIGMA

ALFORD
CARROLL
GASQUE
JEFFERIES
LINDSAY

ASHCRAFT
CLARK
GRAY
KAISER
McINTYRE

BARNETTE
DEMPSEY
HENDRICKS
KERN
MILLER

BOYCE
DREW
HENDRIX
KUENMERER
MINTZ

BURNETTE
DUPREE
HOOD
LANDER
MITCHELL

BULL
FAIN
HUMPHRIES, H.
LEITNER
NICKLES

CARMICHAEL
FORLIDAS
HUMPHRIES, J.
LEUTWYLER
PARHAM

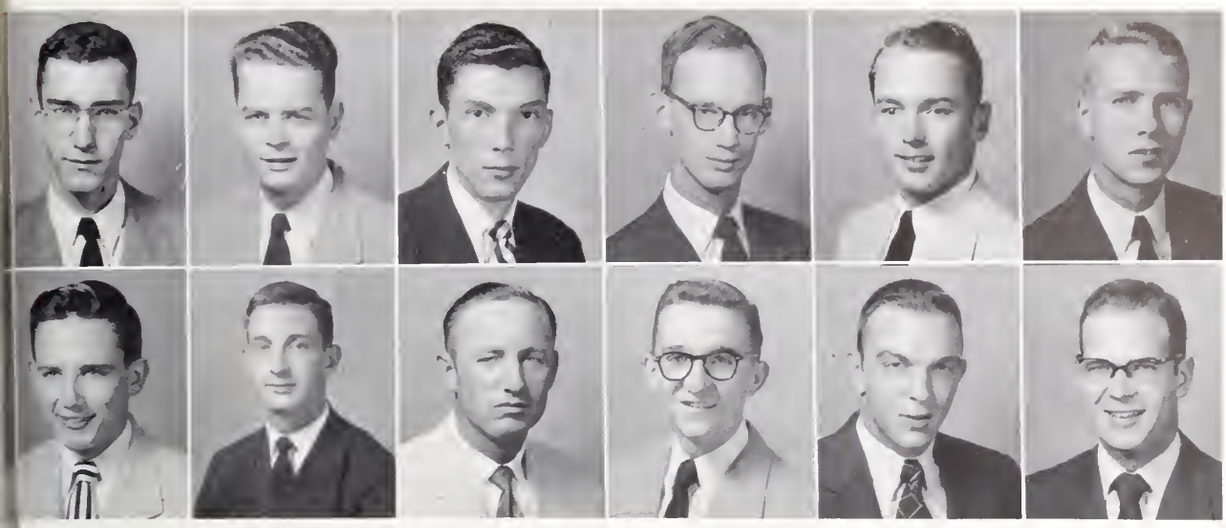

PRINCE
STAFFORD

RATTERREE
SWETENBURG

REESE
WALTERS

SAMS
WHITE

SANDERS
WISE

SANDERS
WYATT

All freshmen who maintain a grade point ratio of 3.5 for their first semester or a cumulative grade point ratio of 3.5 for their first two semesters are eligible for Phi Eta Sigma, the honor fraternity for the freshman class.

Phi Eta Sigma was established at the University of Illinois in 1923. Since that time nearly 100 chapters have been inaugurated, including the Clemson Chapter in 1940.

Other than introducing the potential geniuses to each other, the fraternity members arrange to help other members of the class who are having a more difficult time in their studies.

A. E. BROWN
President

LYNN explains the strain between two fingers.

LEITNER seems to have the situation well in hand.

The brains of the Textile School line up for a picture.

B. E. WILSON
President

BANTZ
GRAY
MORGAN

BLACKWELL
AIKEN
PLOWDEN

BLUMBURG
HENDRICKS
SMITH

CHREITZBERG
HOWARD
STONE

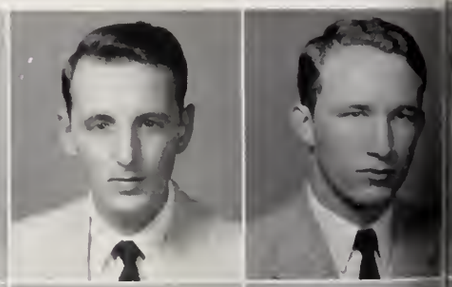

FOX
JENKINS
SWETT

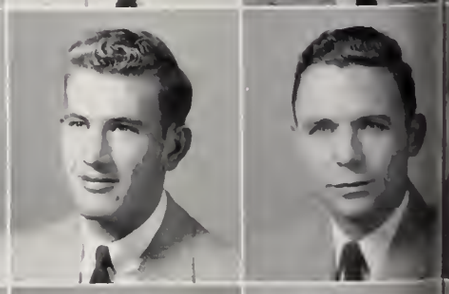

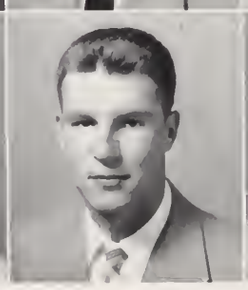

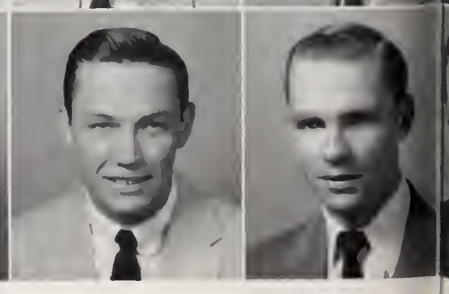

PHI PSI

Clemson's first Greek letter fraternity, Iota chapter of Phi Psi, was organized on the basis of high scholastic records, personality and character.

The fraternity seeks to bind its members by a common bond of brotherhood and fellowship with which they may gain their common goal of success in the different fields of textiles.

The big men of the Phi Psi get together for a conference.

GENTRY
MATTISON
THOMPSON

GALLUCCI
MESSER
WILLIAMS

GAINOR
MITCHELL
WISE

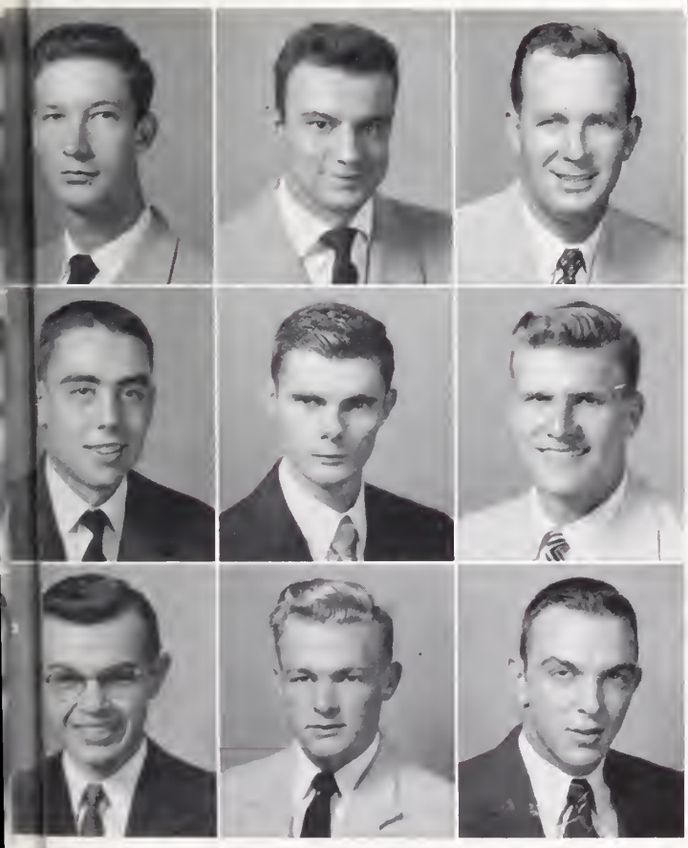

SAM and some of the boys entertain themselves before the Tau Beta Pi meeting.

SAM MURPHREE
President

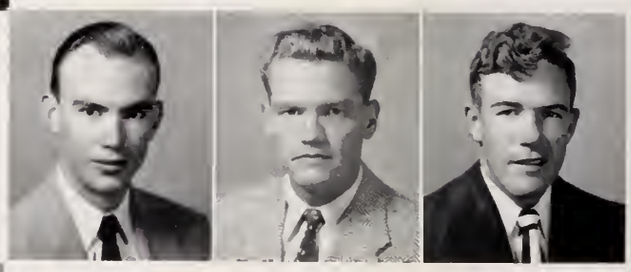

ASHCRAFT CARMICHAEL DEMPSEY

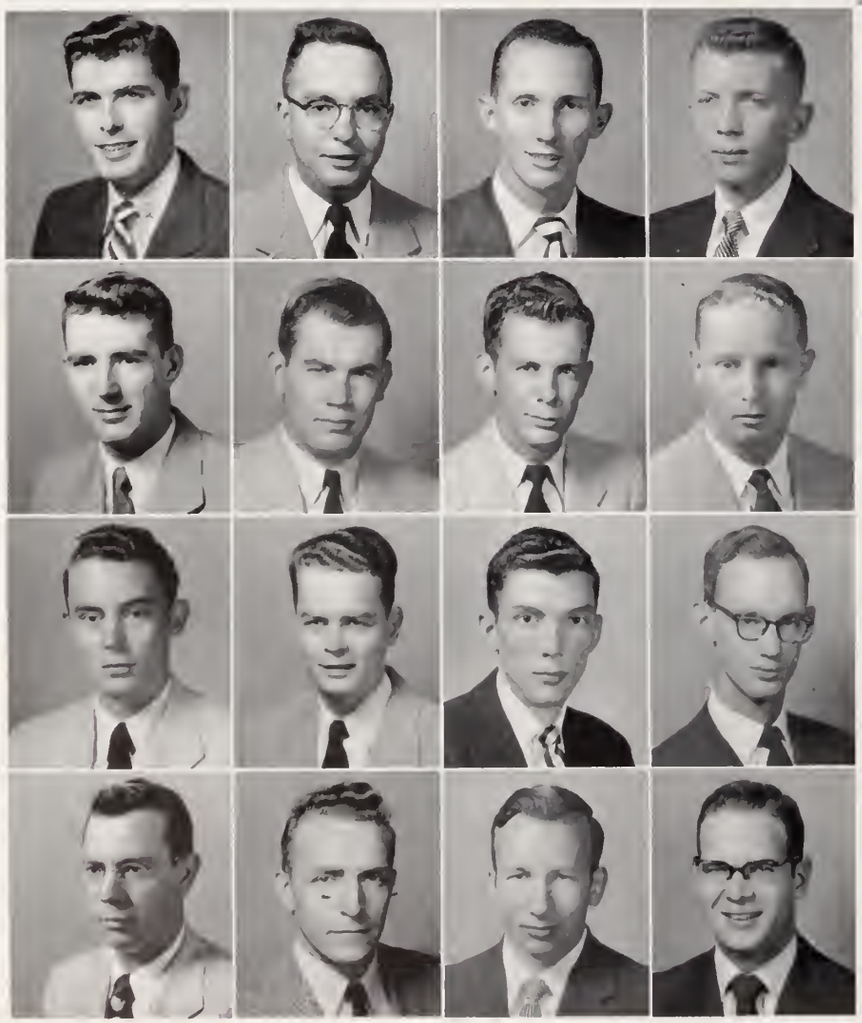

DUPREE
McCARTER
NICKLES
SMITH

GAUSE
McCORMAC
RATTERREE
VON KAENEL

HUMPHRIES
McCOY
REESE
WASE

LEUTWYLER
McINTYRE
SAMS
WYATT

TAU BETA PI

The Alpha of South Carolina Chapter of Tau Beta Pi, the top engineering society at Clemson, has been a high goal and a mark of achievement for engineering students since it was established on this campus in 1928. The club is open to students majoring in Mechanical, Civil, Electrical, Ceramic, and Chemical Engineering.

To be eligible for membership, a senior must have a cumulative grade point ratio of at least 2.83 under the new system, and a junior must have at least a 3.33. Each fall three juniors are elected to the fraternity, provided they meet all the other requirements.

Meetings are devoted to talks and discussions on topics of interest to all engineering students. Activities during the past year included acting as host chapter for the National Fall Convention, which was held on the Clemson campus during October.

C. J. WALTERS
President

Who ever heard of a cow with six spiggots???

CLARK

DONALDSON

FLANAGAN

ALPHA ZETA

The national agricultural fraternity, Alpha Zeta, is open o all men majoring in one of the fields of Agriculture. Those men with exceptional scholastic records, high moral character, and outstanding personality are accepted for membership.

The fraternity seeks to keep its members posted with he latest in the fields of Agriculture. With the fraternity s a common ground on which to work, the members are ble to exchange ideas and useful bits of information and nowledge which will be of invaluable service to them in ays and years to come.

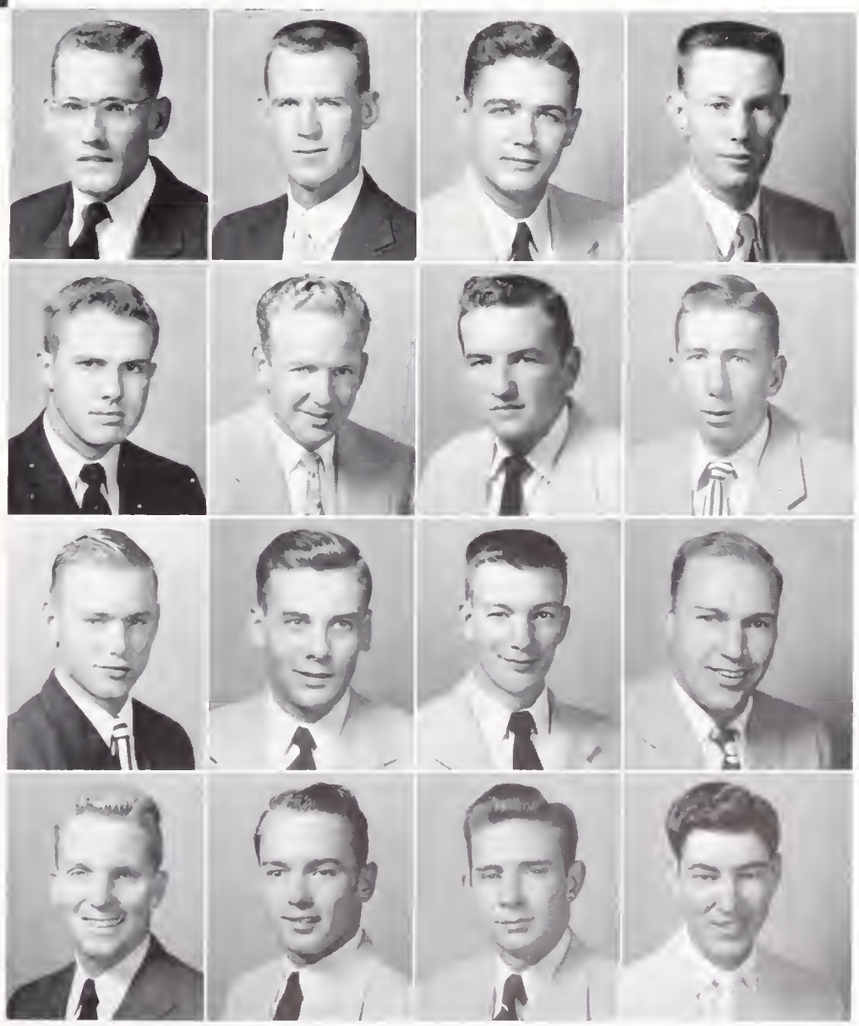

FLOYD
McCASKILL
NORRIS
PARHAM

HAMMET
MARTIN
NORTH
SANDERS

HENDERSON
MALONEY
PADGET
SEIGLER

KAISER
NOLLEY
PALMER
SUGGS

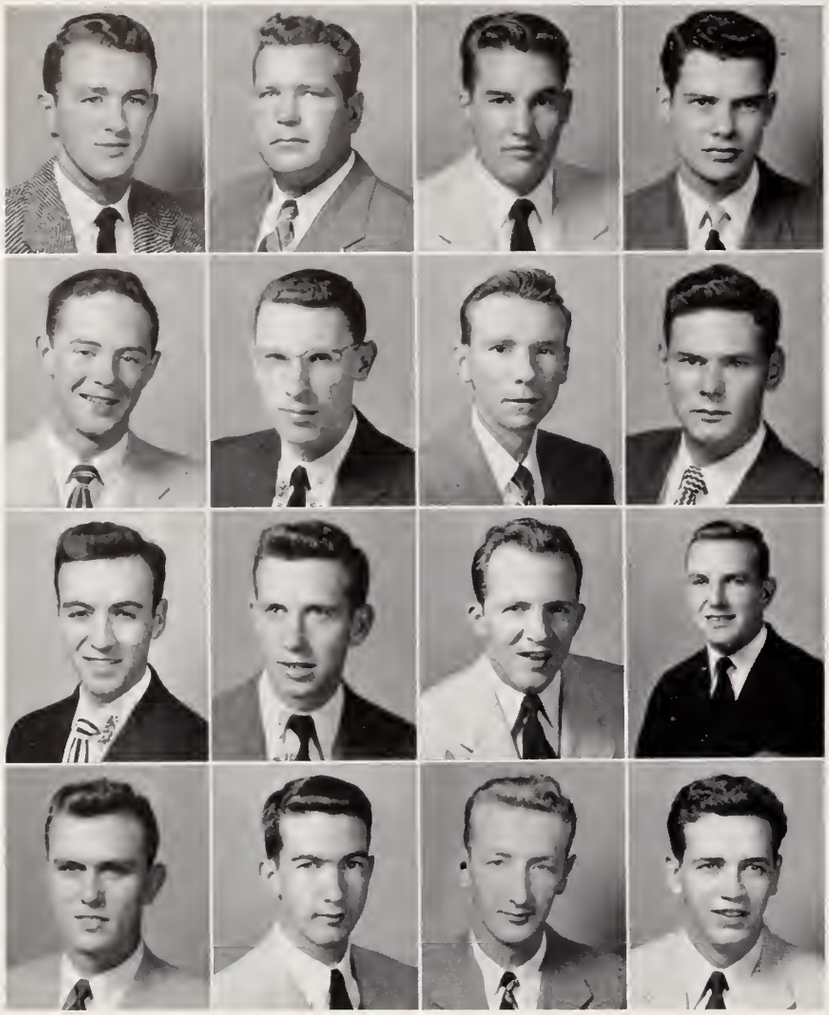

ALSBROOK
BURNETTE
HARRISON
McMAHAN

ANNAS
DUFFIES
JACKSON
MITCHELL

ATKINSON
ELLEDGE
JOHNSON
STACY

AULD
FARMER
METZ
TANKERSLEY

R. B. CUNNINGHAM
President

MINARETS

Those men in the school of architecture who possess required scholarship records as well as outstanding traits of character and personality are invited to become members of the Minarets. This organization was first begun to give the architectural undergraduates a common ground on which to exchange ideas of their profession. Each year the club sponsors educational lectures, art exhibits, and other programs of architectural achievement.

Their social life is also considered in that the club has frequent banquets, intermission parties, smokers, and suppers for its members and their guests.

TURNER WELLS WRIGHT

Professor GATES drops in on the Minaret initiation to keep his boys under control.

The brains meet and try to think of something smart to say.

JOSEPH LINDSAY
President

PHI KAPPA PHI

Phi Kappa Phi is the highest scholastic honor offered at Clemson, a magnetic ideal for the students. Membership is surprisingly large, considering the rigid requirements for membership, of 3.5 for their first six semesters, and a great deal of prestige and recognition is due them for their perseverance and hard work. Its graduates are the leaders of tomorrow, and they are well prepared for the task before them.

The goals of the organization are the promotion of high ideals and the stimulation of learning by competition.

DEMPSEY
GRAY
McINTYRE
PARHAM
VON KAENEL

DUPREE
HUMPHRIES
McCOY
RAMSEY
WALTERS

FORLIDAS
JACKSON
MORGAN
RATTERREE
WASE

GAINOR
JARVIS
NICKLES
SAMS
WHITE

GAUSE
McCARTER
O'QUIN
SANDERS
WILSON

INFORMALS

Where's that clerk?

Who ever heard of drilling in the dark?

Wait a minute, fellows, PINCKNEY said it all!

We protect the troops!

PROFESSIONALS

C. J. WALTERS
President

BYARS
FOWLER
HARDEE
PATRICK
TANNER

CARROLL
GLADDEN
HARDY
BATTON
THANE

CHAMBLEE
GODWIN
JONES
QUATTLEBAUM
WALLACE

CRAIG
GRAINGER
MARTIN
SEIGLER
WALTERS

CURRIE
HANCE
MOORE
SHERER
WATSON

FERGUSON
HALL
MORRIS
SMITH
WEBB

The Ag boys in their usual three hour, afternoon, leisure lab.

A. S. A. E.

In 1931 the Clemson chapter of the American Society of Agricultural Engineers was first organized by the Agriculture Department. Since its initiation the society has been influential in bringing the students and faculty of Agricultural Engineering into a closer relationship.

Membership requirements are based on such things as scholarship, character, and personality. These factors are of prime importance in the development of the spirit of teamwork, which is so important for their programs and projects. This broadens the outlook of the students, affording them well-rounded ground work.

DAVE, OLIN and the boys take a Sunday afternoon stroll around the scenic Clemson Campus.

A. J. SALTERS
President

BLOCK AND BRIDLE

ADAMS
CLARK
KEMMERLIN
NEIL
SADIFER

ALEXANDER
DENNIS
KENNERLY
PADGET
SHEALY

BERNER
GREENE
LEITNER
PAGE
SMITH

BOWMAN
HALL
McDANIEL
PARKER
SWEARINGEN

BRYANT
HAMMET
McLEOD
PARSONS
TINSLEY

BUCK
HAYDEN
MARTIN
RHODE
TURNER

BURRESS
HILL
MARTIN
RIVERS
ULMER

CANTLEY
JONES
MILLER
ROGERS
WILSON

Swing your partners "round an round".

The Clemson College Block and Bridle Club takes pride in being the largest and most active club on the college campus. Its objective is to promote and encourage livestock breeding and feeding and management among the members interested in the field of Animal Husbandry.

Organized locally as the Animal Husbandry Club in 1932, this organization was admitted to the national organization in 1948.

Honorary membership may be conferred on any person actively identified with livestock interests by unanimous consent of the collegiate club and approval by the National Executive Council.

LUTHER makes a big haul from the new Block and Bridle initiates.

N. T. M. S.

C. B. BRABHAM
President

ASHMORE
BALLENTINE
BANZ
BLACKWELL
CALABRO

CHREITZBERG
COMPTON
COOPER
DUFFY
FERGUSON

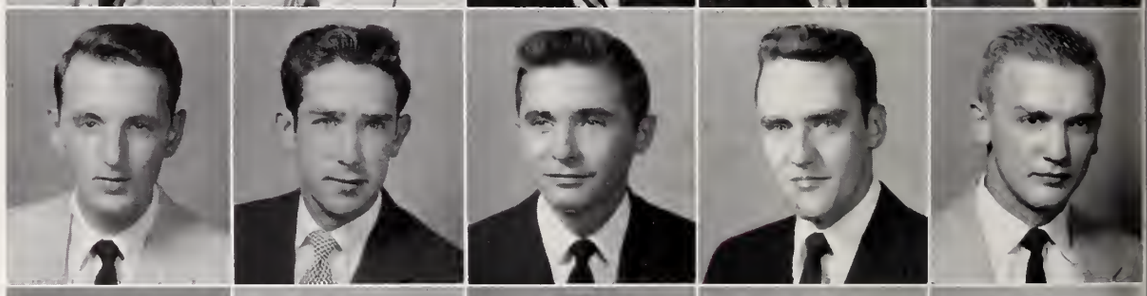

FOX
GALLUCI
GENTRY
JENKINS
MIHLSTIN

MILLER
MITCHELL
MOORE
MOORHEAD
MORGAN

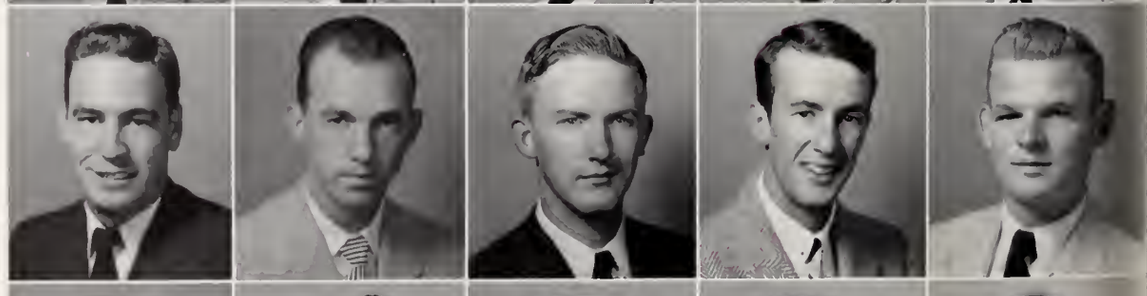

SUTHERLIN
SPEARMAN
STARNES
TEMPLETON
WHITENER

CARL looks skeptical, but BEN caught the punch line.

The National Textile Manufacturing Society, the Clemson Textile School's only professional fraternity, has in its first four years grown to be the answer to the wants of the Clemson textile men majoring in textile manufacturing. Recently its membership has been opened to all textile men who are juniors or seniors, whereas before it was limited only to those majoring in textile manufacturing.

The N. T. M. S. is guided by a member of the textile school's faculty serving as the faculty advisor. This organization offers to the textile men opportunity to hear professional men from the mills speak on problems which will confront textile graduates when entering the industry.

BLACKWELL doesn't seem to think that "Speedball's" jokes are as funny as GEORGE does.

This proves that the C. E. boys don't work all the time.

R. W. POWERS
President

A. S. C. E.

The oldest national engineering society in America, A. S. C. E. offers its members opportunity seldom found in the classroom. A practical approach to theory through application, blended with the advice and experiences of guest speakers further the development of the civil engineering student. Membership is limited to those members of the upper three classes who have a satisfactory grade point ratio, personality, and character.

By allowing the students an opportunity to exchange ideas and make personal contacts, the American Society of Civil Engineers gives the engineer an idea what to expect in that particular field upon graduation.

CARTER
LITTLEJOHN
ROBERTSON

CUNNINGHAM
McCOY
ROSAMOND

COLEMAN
McLAURIN
WATTS

DOUGLAS
MORRIS
SAMS

JONES
MURPHREE
WEBB

DAIRY CLUB

The Clemson Dairy Club was first organized in September of 1922 by Professor B. E. Goodale. It was the first departmental club on the campus and is affiliated with the National Student Branch of the American Dairy Science Association.

The club endeavors to stimulate interest in subjects pertaining to the wide and varied field of the ever-expanding dairy industry.

B. M. SANDERS
President

BAILES
LEE

COLEMAN
McCASKILL

EBNER
MOORE

FREUND
MUCKENFUSS

HENDERSON
RAGSDALE

JOHNSON
SMITH

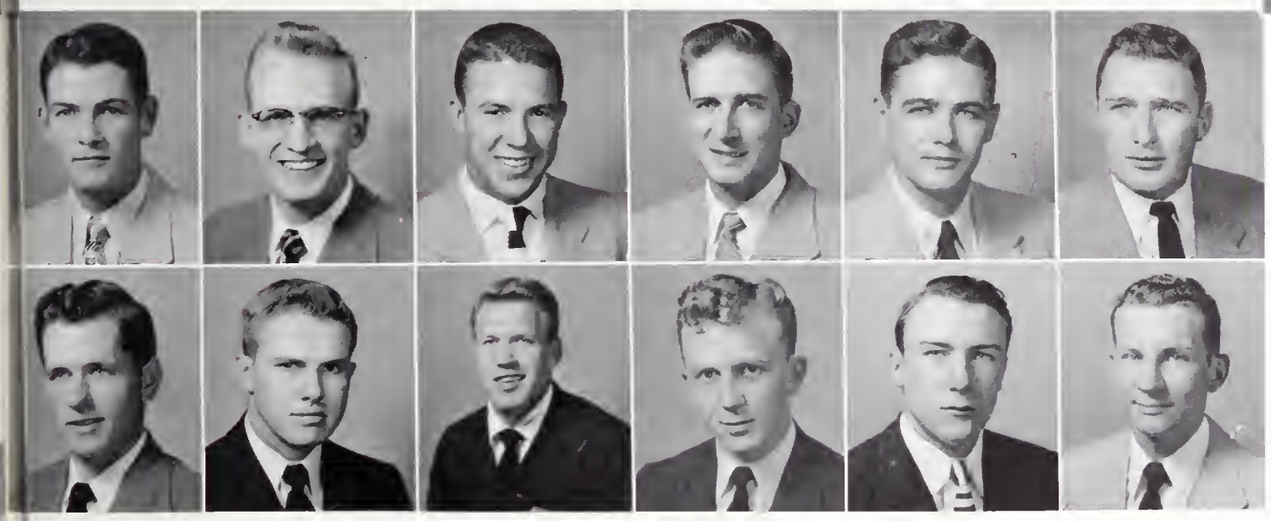

What it was, was a cow.

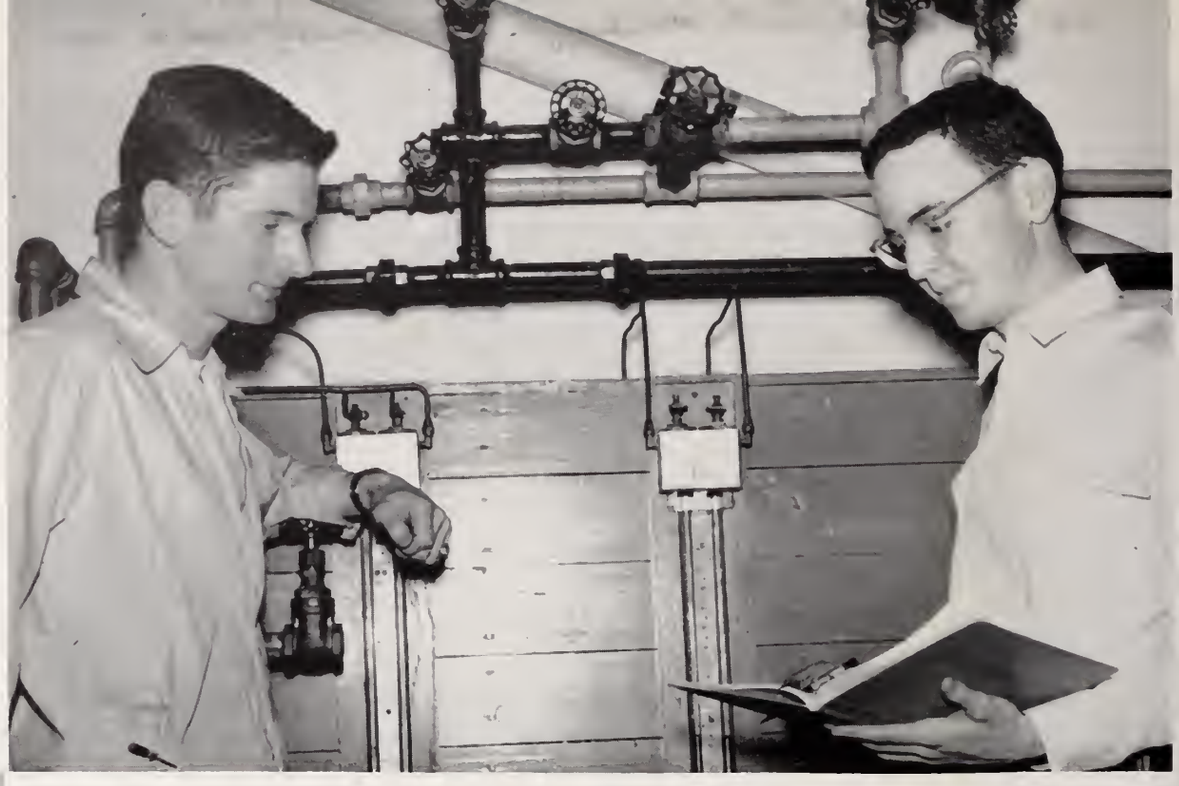

JOE and CHARLIE check up on the intricate equipment used in the Chemistry Lab.

R. O. HULL
President

A. I. Ch. E.

The American Institute of Chemical Engineers is a recently organized club. Originally the chemical engineers were classified as chemistry students, but the engineering field of chemistry is rapidly growing, and the society has taken a more important position among the professional organizations on the campus.

Its purpose is to promote fellowship among its members and to present the practical aspects of the profession to them.

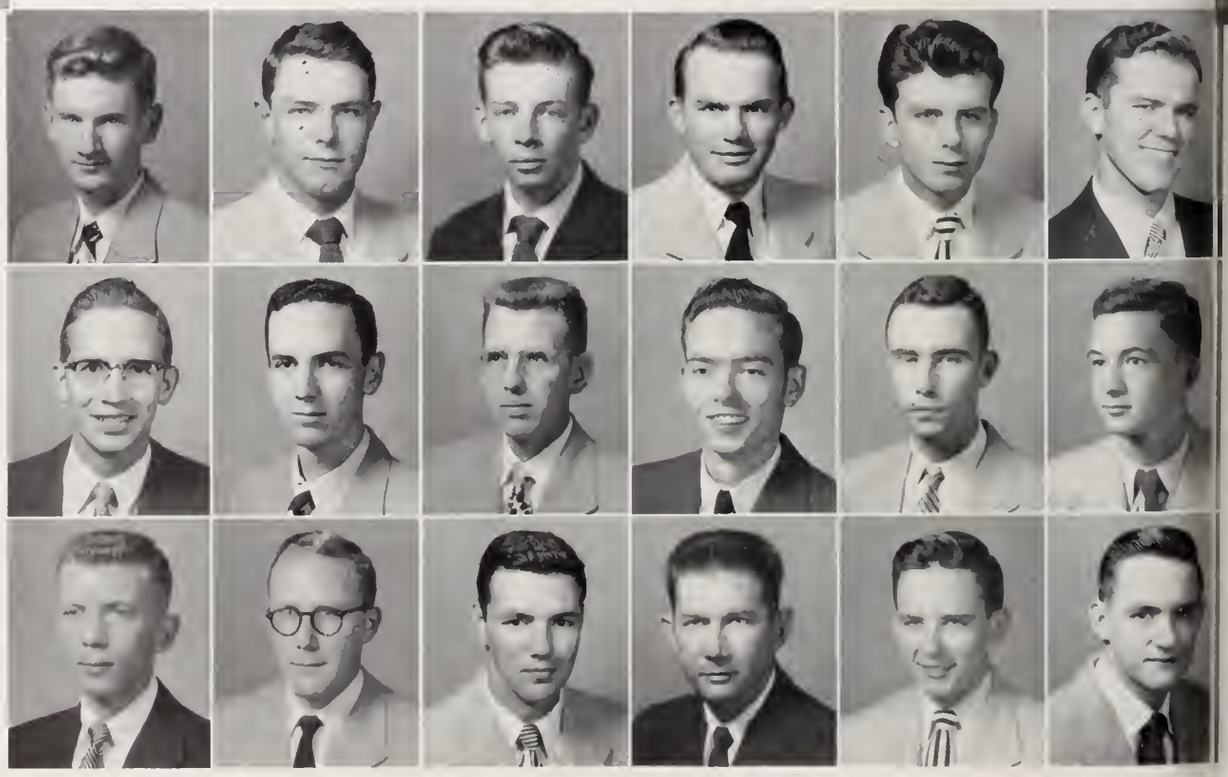

ALEXANDER
GOODLETT
LEUTWYLER

BUTT
HENDRIX
MILLER

CHADDICK
HINDMAN
MORRISON

COOGLER
JONES
SHAW

DICKERT
LANDER
STAFFORD

FRANKE
LEITNER
THARPE

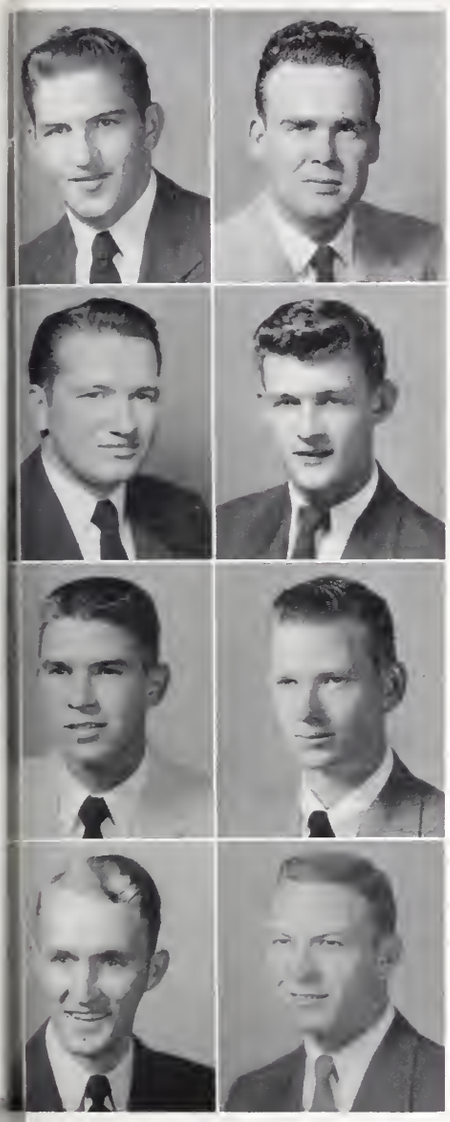

DAILEY
DUKE

ELMORE
HAWKINS

MAXWELL
ONER

OWENS
SQUIRES

G. R. GRIFFIN
President

KAPPA ALPHA SIGMA

The Kappa Alpha Sigma was founded in 1937 and recognized as an official member of the student section of the American Society of Agronomy. Membership, usually around twenty-five, is limited to students majoring in Agronomy who show promise of becoming outstanding in their chosen field. Scholarship, character, and personality are taken into consideration in the selection of members.

The purpose of this club is that of promoting fellowship among its members and closer relationships between faculty and students. It also encourages high professional standing and stimulates interest in the field of Agronomy.

The club meets twice a month, the first meeting devoted to business and the second to a program of interest to the members. Student programs, faculty members' programs, or guest speakers from the field of Agriculture keep the members informed of the new developments in agronomic practices.

GEORGE, "PUSS" doesn't seem very interested in what you are saying.

GAUSE, BRYSON and ERSKINE soup-up a model T motor in their spare time.

A. S. M. E.

The student branch of the American Society of Mechanical Engineers has chapters in numerous colleges and universities throughout the nation.

Juniors and seniors who meet the qualifications are eligible for membership.

Membership includes a subscription to the Mechanical Engineering Magazine plus a chance to see and hear interesting speeches on practical phases of engineering. Also the opportunity to meet valuable contacts in the engineering profession, attend the national convention and many other field trips of particular interest are provided for by the branch.

H. B. RATTERREE
President

first row: DEMPSEY, EDWARDS, MILLS, FERGUSON, WINCHESTER, GAUSE, FAW. second row: RATTERREE, MOORE, NIMMER, MUNCH, RYAN, DRISCOL. third row: POE, HENDRICKS, RIVERS, HARBIN, LONG, BEST. fourth row: HOLFORD, LITTLE, BRYSON, DUPREE, BREWER. fifth row: KINARD, ERSKINE, HIPP, WHEELER, McCARTER.

first row: FARMER, SATTERFIELD, JONES, WRIGHT, CUNNINGHAM, JOHNSON, AULD. second row: CRAWFORD, TANKERSLEY, McMAHAN, WELLS, JACKSON, PHILLIPS, HAYNES. third row: GRIFFIN, PARKER, BAKER, ATKINSON, KELLER, TURNER, HARRISON, CAMPBELL, MAJOR, SNODDY.

A. I. A.

The A. I. A. student chapter was first organized this year at Clemson College under the supervision of Professor James O. Stakley. The Student Chapter, of Junior A. I. A., as it is most commonly known, helps the students of Architecture become better acquainted with the actual field and profession of Architecture.

The charter was presented to this chapter by Mr. William Carlisle of Columbia, S. C., former president of the South Carolina Chapter of the A. I. A.

During the course of the past year the A. I. A. has sponsored many interesting lectures and exhibits on the campus.

H. G. HAYNES
President

Professor STAKLEY and GABBY plan another program for the A. I. A. as CARL stands idly by.

The Horticulture Club enjoys a get-together with steaks at Walhalla.

HORTICULTURE CLUB

Horticulture, as with other phases of agriculture, is undergoing vast changes in the period of agricultural transition. Increased quality and quantity in production is the goal of the club, and by use of the most modern equipment and chemicals the club members learn how to achieve the club's objective.

Any Clemson student interested in the field of horticulture is eligible for membership. The club's semi-monthly meetings feature discussions of topics relevant to the field.

W. R. GARREN
President

first row: EATON, DONALDSON, WEED, WILSON, FRIERSON. second row: DUNLAP, GREEN, CUNNINGHAM, BURNETT, ATKINSON.

first row: McINTYRE, HUNSUCK, ALLISON, REESE, MOSELEY, WASE. second row: HARRIS, BUTT, GASQUE, McCORMAC, SHERER, TINGLEY. third row: CALDER, J. M. GASQUE, LEUTJEN, HARVEY, TATE. fourth row: BICKLEY.

M. R. REESE
President

A. I. E. E.

The Clemson Student Branch of the American Institute of Electrical Engineers was formed for the purpose of bringing together those Juniors and Seniors in electrical engineering who are interested in developing a closer alliance with the professional aspects of the field of electrical engineering. The members are engaged in activities which help to prepare them for a successful career in industry.

The student is able to associate more closely with his fellow students, faculty members and professional engineers and, by so doing, the young engineer-to-be takes on the feeling of being a part of the profession and is more able to realize his full usefulness and happiness in his chosen field.

Looks as if JOHN has his wires crossed.

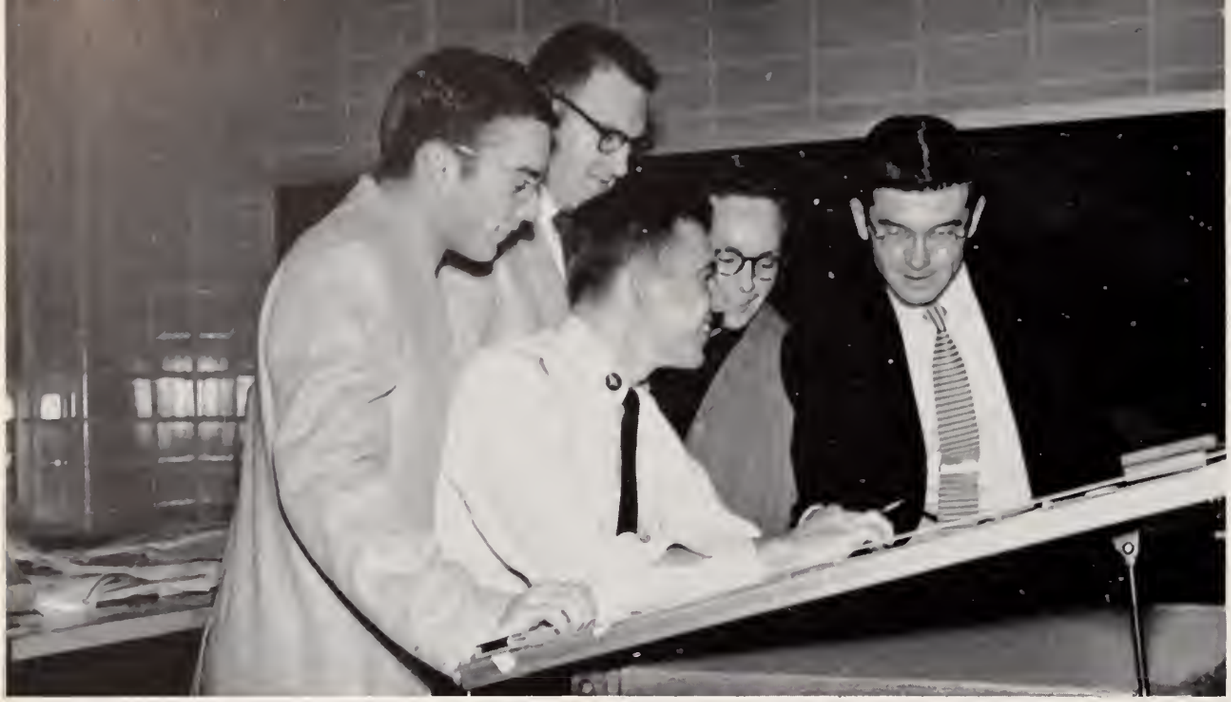

Looks like DIMMIE is designing sex pictures again.

AMERICAN CERAMIC SOCIETY

The Clemson Student Branch of the American Ceramic Society received its charter on November 28, 1949. Any student majoring in ceramic engineering is eligible for membership and is formally initiated after successfully completing a test period. The purpose of the club is to promote fellowship among the members and to aid the advancement of ceramic engineering at Clemson. This year, in the new ceramic building, the society has the best equipment possible with which to work with.

The club's activities consist of a student-speaking contest held each year, arranging of plant tours, obtaining visiting speakers, and attending various sectional conventions.

J. B. POLSON
President

first row: FAIN, McCLURE, POLSON. second row: GATES, BRITTAIN, MIDDLETON, BATES, REESE, PARNELL, BETHUNE, WELLS. third row: ROBINSON, ASHMORE, RHODES, HILL, CARSON, BROWN, RION.

H. R. CORBITT
President

ALPHA TAU ALPHA

Alpha Tau Alpha, the National Professional Agricultural Education Fraternity, is an organization to promote the highest ideals and standards of agricultural education. Also a more intimate acquaintance and closer relationship with men who have chosen the profession of teaching agriculture.

The Kappa Chapter was organized in 1932 and it now has 244 members. Membership is based on a creditable scholastic standing.

first row: McGLOHON, LUCAS, NORRIS, MULLWEE. second row: GARNER, NORTH, NOLLEY. third row: FLANAGAN, PALMER, PROFESSOR STRIBBLING, Advisor; COGGINS, CORBITT.

C. L. MULLWEE
President

F. F. A.

The Clemson College chapter of the Future Farmers of America is an organization for students who are training to be teachers of Vocational Agriculture. It was organized in 1937 for the purpose of training prospective teachers of Vocational Agriculture in their duties as advisors of local Future Farmers of America Chapters. These duties include promoting a continuance of friendship and mutual aspiration initiated through association as Future Farmers, lending active support to all worthy movements looking toward the improvements of rural life, and encouraging educational and recreational activities among its members while in college.

The chapter is an affiliate of the National Future Farmers, its advisor, Mr. J. B. Monroe, is head of the Vocational Agricultural Education Department.

first row: HORN, BLANCHARD, MULLWEE, SMITH, MARTIN, SAWYER, RANDELL. second row: COKER, McGLOHON, JONES, ROSE, PALMER, WELDON, BRUNSON. third row: HOLLAND, BURNS, COATS, FOSTER, MEEKS, FLANAGAN, RIVERS. fourth row: RAST, SMITH, NOLLEY, GODWIN, COGGINS.

DELTA SIGMA NU

M. B. NICKLES
President

first row: HUNTER, BLAIR, NICKLES. second row: DERRICK, HOOVER, HERIOT, TURNER, SUGGS, DWIGHT. third row: LARISEY, HUNT, CLARK, LATHAM, JONES, WHITE.

Delta Sigma Nu, the Pre-Med club on the campus, is composed of all pre-med and pre-dental students interested in becoming acquainted with one another and keeping pace with pathological developments.

Although a degree in medicine is a long way off for these boys, they are well on their way by now and proud of their profession.

THE 4-H CLUB

A. L. McCASKILL
President

first row: McCASKILL, HILL, BAILES. second row: HOLT, STILL, PUTNAM, SMITH. third row: SPAULS, JONES, LIGON.

The Clemson College 4-H Club was reorganized in May of 1952. The main purpose of the club is to give agricultural students and former 4-H members a chance to become more useful citizens, placing emphasis of providing opportunities for leadership, developing their interest, and broadening their understanding of the Agricultural Extension Service and its possibilities.

S. A. E.

J. E. GAUSE
President

Officially S. A. E. is the technical society for those engaged in the development, design, production, operation, and maintenance of passenger cars, aircraft, railroad equipment, and farm machinery, their component parts and lubricants. The term "automotive" embraces all of these areas.

The Society of Automotive Engineers was chartered in May, 1952, as an organization for all engineering students interested in the automotive phase of engineering. The organization attempts to provide speakers on technical phases of the automotive field as a service to the students, and field trips are a very vital interest among the juniors and seniors of the organization.

first row: BRYSON, RAWLS, CAMPBELL, WILSON, GAUSE. second row: HIPP, DAY, J. E., McCORMAC, DAY, J. T., ROBENSTEIN. third row: McCARTER, HINSON, GUERRY, BROWN, HOLTS.

IOTA LAMBDA SIGMA

W. B. LAWRENCE
President

The Iota Lambda Sigma fraternity is a national education fraternity. The purpose of this fraternity is to promote the causes of industrial education in three ways: the recognition of professional training, the recognition of high scholarship, and the creation and maintaining of a closer fraternal bond between actual and prospective teachers in this special field.

Membership is limited to juniors and seniors who have completed a portion of their major work with a grade of "B" or better.

first row: WADE, MEADER, LAWRENCE, MURPHY, NATION. second row: TURNER, NIXON, SMITH, WINCHESTER, HALL.

The Chemistry boys plot a way to beat the federal men on their mixture of C. H. OH.

R. H. WILLINGHAM
President

ALPHA CHI SIGMA

Alpha Chi Sigma is a national professional chemical fraternity comprising fifty-three collegiate chapters and twenty-nine professional chapters. It is one of the largest organizations of its kind in the U. S.

The Beta Epsilon chapter of Alpha Chi Sigma was chartered a member of the national fraternity in 1939 after having its birth in the "Athanor", a local chemical club.

The purpose of the fraternity is to promote higher scholarship, a higher sense of honor and stronger bonds of friendship between its members.

During the year, the fraternity has sponsored the sale of protective lab aprons, a series of safety posters, and several social events.

BELL
BINOSKI
COOGLER
FRANKE
GOODLETT

GOODYEAR
HULL
LEUTWYLER
MATTISON
MOYD

SETZER
STAFFORD
TURNER
WHITE, C.
WHITE, H.

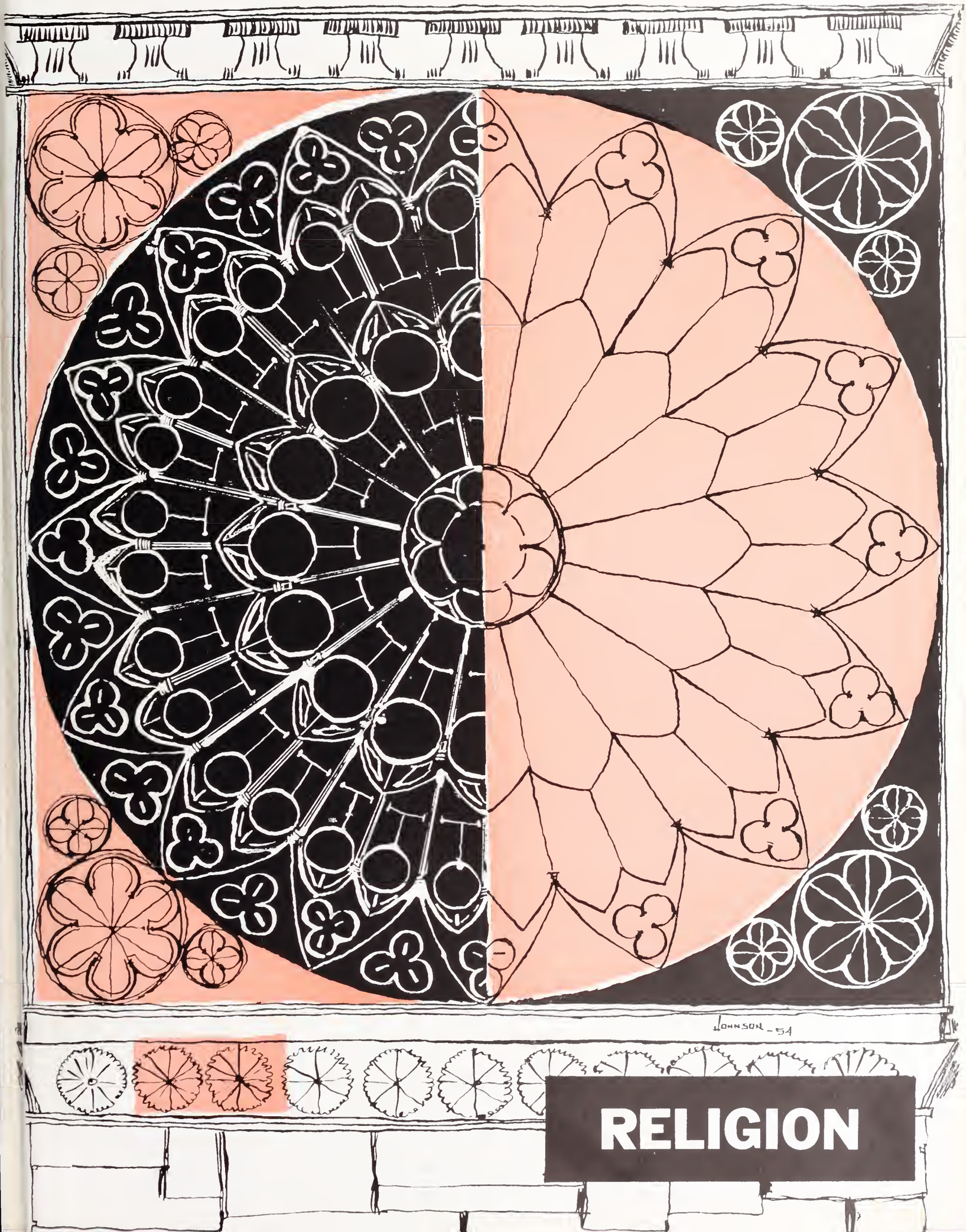

RELIGION

first row: SPANGENBERG, DEMPSEY, GUERRY, KEMMERLIN. second row: SQUIRES, McMILLAN, DERRICK, McCALL, ALSBROOKS, SINCLAIR, POWERS. third row: KELLER, NORRIS, LUNSFORD, MILLER, SHANE, LEE, STARKEY. fourth row: BISHOP, BELLAMY, COX, HETRICK, DOMINICK, MISHOE, MADDEN, WOODS, CORBITT. fifth row: WHITE, HAIR, SAWYER, SMITH, RICHEY, SAWYER, RANDALL, LIGON, MARTIN, McDANIEL. sixth row: DAVIS, PRESSLEY, CASH, GARNER, COX, HUNTER, WILLIAMS, TURNER, PATRICK, FOWLER. seventh row: PHILLIPS, SEIGLER, CLARY, GLENN, DAVIS, DUTTON, LIPFORD, BRYANT, PENN, ULMER, SMITH, WATSON. eighth row: HOOD, SMITH, SINGLETON, TRUESDALE, FALLAW, WATSON, DILLON, PAGE, NEAL, COOK, WATSON, SMITH.

JIM SPANGENBERG
Minister of Students

B. S. U.

The Baptist Student Union, the largest church organization on the campus, offers numerous and varied programs to its members. The B. S. U. brings together the many Baptist students at Clemson and fosters in them spiritual growth, thought and action through a program of Christianity at work.

Under the leadership of Jim Spangenberg, minister to students, this largest church group on the campus enjoys a year full of interesting programs, projects and services.

JERRY DEMPSEY
President

First Baptist Church, Clemson

first row: HARPER, McCRACKEN, DUVALL, METZ, JONES, JACKSON. second row: REV. GRIBBEN, FISHER, G. PORCHER, HINLEY, HOLMAN, PORCHER, GAILLARD, SAMS. third row: GOODMAN, JACKSON, TRIVELY, EASLEY, SMITH, SKINNER, DORE.

REV. OLIVEROS
Rector

CANTERBURY CLUB

Episcopal students at Clemson are united in the Canterbury Club of Holy Trinity Episcopal Church. Cemson's Canterbury Club was the first chapter of the National Association of Canterbury Clubs in the country. It offers all members an active part in functions of the State Association.

Canterbury's meetings, held each Wednesday night during the school year, usually consists of an opening prayer by the rector followed by discussions or talks by prominent speakers.

PHILLIP PORCHER
President

Holy Trinity Episcopal Church, Clemson

left to right: MUEHSAM, MIHLSTIN, SHENMAN, WRIGHT, DR. LEHOTSKY, DR. HERSHFELD, FREUND.

DR. LEHOTSKY
Advisor

HILLEL-BRANDEIS

At weekly meetings held at the "Y" in lieu of a chapel, members of the Hillel-Brandeis Club gather to promote spiritual advancement, social achievement, and universal friendship.

Although the number of Jewish students on Clemson's campus is relatively small, the group is actively engaged in many activities. Some of these are discussion groups and forums, guest speakers, and meetings with other religious denominations from Clemson and surrounding colleges.

The final phase of the club's activities for each school year is the presentation of the Hillel Plaque at the annual banquet, which honors the person on the campus who has done the most to further brotherhood on the campus.

R. M. FREUND

The Jewish Synagogue, Anderson

first row: BLANKE, BRANDT, MEETZE, STUCK, CLELAN, M.R. STROCKMAN, FOXWORTH, KNEECE, E. BLANKE, BLACK.
second row: W. W. SHEALY, CONLEY, W. C. SHEALY, SMITH, EARGLE, J. W. SHEALY, BUTT, ULMER, AMICK, HEYER.

REVEREND STOCKTON
Pastor

L. S. A.

The Lutheran Student Association, affiliated with the Lutheran Student Association of America, is made up of the Lutheran students on the campus. The program is sponsored by the Division of Student Service of the South Carolina Synod.

The association attempts to develop fellowship among Clemson's Lutheran students by presenting programs of interest in the form of speakers, informal discussions and various social functions.

J. R. CLELAN
President

The Lutheran Church, Clemson

first row: REVEREND MURPHY, LORRELLE, NIMMER, FATHER WILSON. second row: RUDOLF, BLANCHARD, LaMARCHE, JOHNSON, JONES, ENOS, MURPHY. third row: EISELE, SANDERS, FREWER, BLANCHARD, AGRO, DEVANEY, FUNK, KACZMAREK, BEEREN, KRAMER, SANTOS. fourth row: BROWN, WILLIAMS.

FATHER MURPHY
Chaplain

NEWMAN CLUB

In 1940, Father T. F. Tierney organized the Newman Club on the Clemson campus as the religious organization for Catholic students. All Catholic students are invited to join and a large number are active members and take part in the many functions of this group.

These many functions include Communion breakfasts, lectures, forums, parties, dances, and dramatics.

C. J. MADLINGER
President

Saint Andrews Roman Catholic Church, Clemson

first row: GOODALE, PARKS, KEY, BOOKHART, NEVILLE, HAMMETT, KEY, DUFFIE, STALL, CROUCH. second row: ALL, FANT, BROWNING, McGIRT, ERWIN, GOFF, MATHEWES, SNODDY, TAYLOR, JORDAN, SMITH, CHRISTOPHER, BUTLER. third row: COOPER, ROBINSON, CROMER, COATS, EICHELBERGER, McKELLER, ROSENDALE, LINTON, SCHILTETTER, WILLIAMS, HARRIS, HARVEY, GASQUE, STODDARD, THOMAS. fourth row: BRAY, McMILLAN, BRYAN, BOGER, BROCK, TINSLEY, GASQUE, GAUSE, BROSS, McCORMAC.

DR. CROUCH
Pastor

P. S. A.

"Doc" Crouch's affectionates pokes in the ribs, "Big Ben's" warm smile, "Ma" Crouch's "coffee hounds", Wednesday night P. S. A. meetings with sentence prayers, and the Mizpah Benediction with "and them" added are phases of the church program at Clemson which Presbyterian students will long remember.

P. S. A. is the original and the Clemson name for Westminster Fellowship, the Presbyterian Church's fellowship of college students. Through this organization students are drawn into closer fellowship with Jesus Christ, with people of the campus community, and with each other. The programs are planned by students for students, with a goal of spiritual growth, and a mature interest in the church.

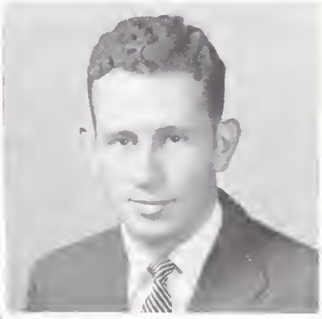

L. F. NEVILLE
President

Fort Hill Presbyterian Church, Clemson

first row: NOLLEY, NORTH, KEMP, FOWLER, COCHRAN, JONES, MOORE, CLYBURN, BRYON, BROWN, SAUNDERS. second row: HAYDEN, CANNON, HOLT, JONES, PAINTER, NIXON, DUKES, STROKES, JENKINS, JOHNSON, ARNOLD, WEBB, BROCK, BROWNE, HUMPHRIES. third row: PUTMAN, TURNER, SHIRLEY, MAHAFFEY. fourth row: ELROD, ABLE, GOODMAN, JEFFCOAT, HAYNES, COGGINS, HUNSUCK, JONES, TALBERT, BOLTER, RANDALL, CAUGHMAN. fifth row: WELDON, HENRY, O'CAIN, LEONARD, BAILES, PADGETT, WATSON, COLEMAN, BOWMAN, NANCE, BOWMAN, ANTHONY, WESTON, GRIFFITH, MARTIN. sixth row: ALFORD, DINKINS, BOWEN, FERGUSON, HOOD, BURCH, McALISTER, ASBORNE, LEWIS, DuBOSE, TOWNSEND, BLACK.

REVEREND CANNON
Pastor

WESLEY FOUNDATION

Formed to take care of a need for a more thorough church program for Methodist students, the Wesley Foundation was founded at Clemson in 1938. The organization was set up by the Methodist Church for students in the state-supported colleges throughout the nation. The Foundation provides a well-rounded Christian life for the Methodist students on the campus in offering opportunities for worship, work, play, fellowship, and study. It also helps develop students for work as lay members of the church which they will attend after graduation.

HUGH HUMPHRIES
President

Clemson Methodist Church, Clemson

INFORMALS

GOODLING poops his buddy, THARPE, in for the "pop quiz".

A three-cushion shot in the making and no one looking.

Well, if I move this one I've had it.

Y. M. C. A. STAFF

The Clemson Y. M. C. A. is one of the best-known organizations on the campus. Every student, in one way or another, comes in contact with at least one of the many activities sponsored by the "Y"—either through the intramural program, the various means of entertainment at the "Y" itself, or through one of the many religious programs sponsored by the "Y". In the "Y" building there are two theaters, a poolroom, and two clubrooms, which are open for any student or faculty organization on the campus. Every Sunday there are vesper programs presented by local people and guest deputations from girls' schools. During the week the "Y" presents a social program for all companies in the Corps. At these gatherings one company at a time meets at the "Y" for an informal bull session, and songfest, and following that is a movie. The intramural program, under the direction of Mr. Roy Cooper, gives each student the opportunity to participate in athletic events. Indeed the "Y" has earned a place on the Clemson campus.

P. B. HOLTZENDORF
General Secretary

MISS BOBBIE PALMER
Secretary

NASH GRAY
Assistant Secretary

RAY COOPER
Associate Secretary

L. F. NEVILLE
President

Y CABINET

The "Y" Cabinet is composed of the student leaders of all the church groups on the campus, and the outstanding workers on the "Y" Councils. The members work to promote a better understanding among the various faiths, and through their mutual faith to carry out a number of products promoting inter-church and inter-college cooperation. Their efforts have paid big dividends both to the members and those who have profited from their work.

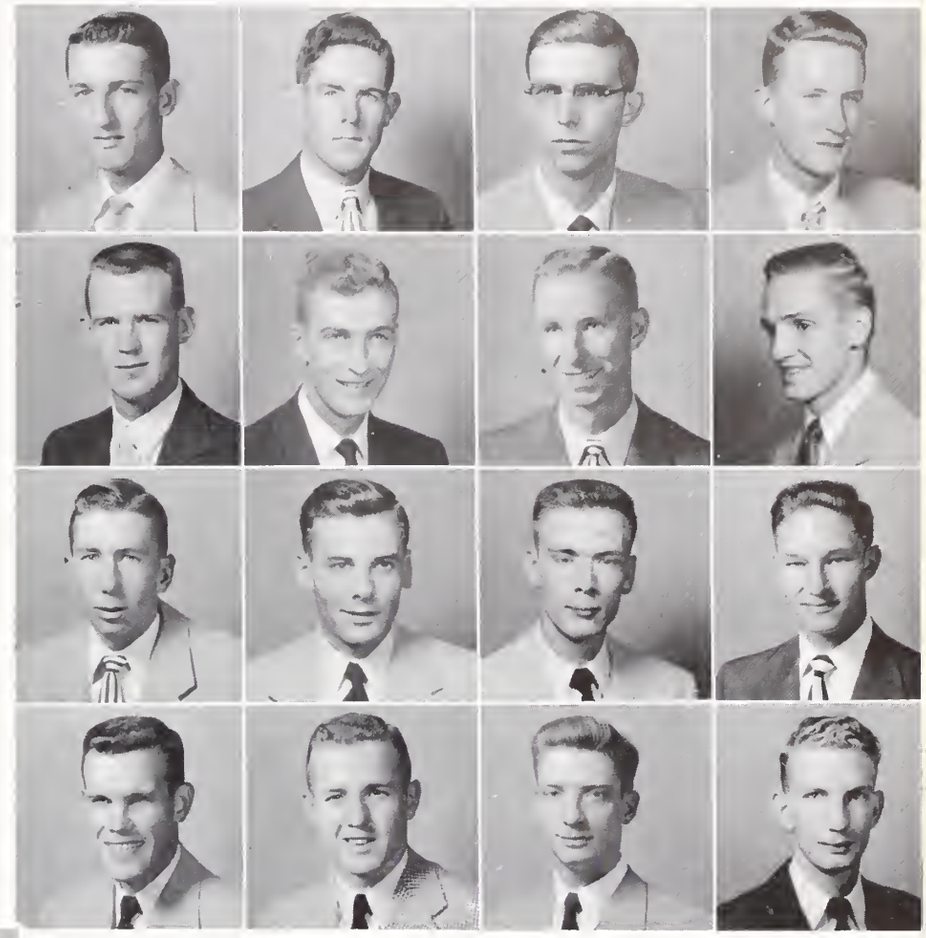

BOOKHART
HAMMETT
NOLLEY
SHERER

CORBITT
LINDSAY
NORTH
TANNER

DAVIS
McDANIEL
O'CAIN
TINSLEY

GREEN
McMILLIAN
PORCHER
TURNER

WELDON

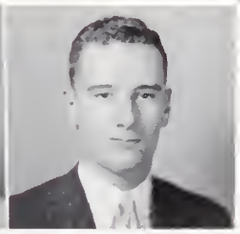

WHITE

Listen to JERRY, LAMAR, he sees something important.

E. F. NOLLEY
President

SENIOR

first row: TINSLEY, COTTINGHAM, NOLLEY, SMITH. second row: BYRD, O'CAIN, THOMAS, NEVILLE, HALL, TOWNSEND.

T. M. McMILLAN
President

Y. M. C. A.

first row: BOOKHART, WATSON, McDANIEL, WYATT, RANDALL, HARPER. second row: HARDEE, TANNER, WARE, BROWN, SAWYER. third row: CANTLEY, TURNER, WALLACE, WELDON, McMILLAN, HARVEY. fourth row: WHITE, J. O. HARDEE, TRULUCK, TURNER, GLYNN.

JUNIOR

SOPHOMORE

first row: LANGSTON, BROCK, ARNOLD, ABERCROMBIE, McELVEEN, JORDAN. second row: SHILTETTER, HAYDEN, MOULTON, BROOKS, CAMPBELL, GREEN, McGRAW. third row: COX, YOUNG, SHUMPERT, WHETSTONE, ELLIOT, BAILES, SPRAWLS, CHAPMAN.

Z. O. BROCK
President

COUNCILS

first row: SNODDY, DUFFIE, KEMP, BROWN. second row: JOHNSON, STOKES, ERWIN, MATHEWES. third row: CROMER, WILLIAMS, LINTON, NEW.

J. L. CROMER
President

FRESHMAN

INFORMALS

"HOLTZIE" checks movie advertising cards while NASH looks on.

JAKE puts himself behind the eight-ball.

What do you know, a new fangled cigar lighter.

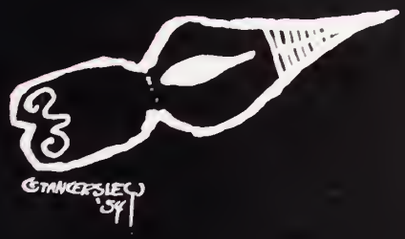

PUBLICATIONS

R. A. McMAHAN
Editor

L. D. TANKERSLEY
Designer

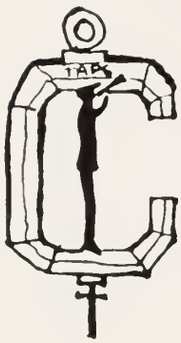

TAPS STAFF

A. C. ALLEN
Business Manager

D. M. CHAPMAN
Advertising Manager

J. M. GASQUE
Feature Editor

S. D. SHEARER
Classes Editor

J. H. TINDAL
Sports Editor

B. S. MONROE
Military Editor

This year, we had it all figured out—at least we thought so. TANK laid out the book during the summer, so that we could go right to work when school started. The troops fought like mad to buy a TAPS, and with the scrooge, AB, grabbing every available penny; we figured that we could afford a pretty good book. Hair combed, blouses on . . . click . . . and DAVE had his class pictures. After a hell'va lot of rain and a little cooperation from the troops, SCOTTY wrapped-up the MILITARY section. Things were looking pretty bright when HENRY got our heroes, the athletes, represented. About this time TANK decided to do a little of his crazy art work and MAC began to "hold-up" the local merchants for a few ads. We locked FRANKIE in the dark room, and 12,000 photos later, we let him out (GEORGE got away). As the last deadline rolled around, the worst happened; JOHN got the flu, DICKIE got the hives, and everybody else got HIGH—but, we chipped-in and met ALL the deadlines, something unknown to previous TAPS' staffs. DICKIE thinks that he did it all by himself, but "he don't know no more".

It was a great year and we think, a great TAPS, so now we'll try studying for awhile.

B. F. MARTIN
Photographer

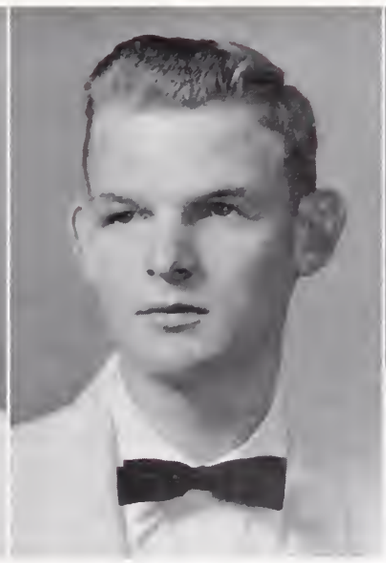

J. R. MORGAN
Photographer

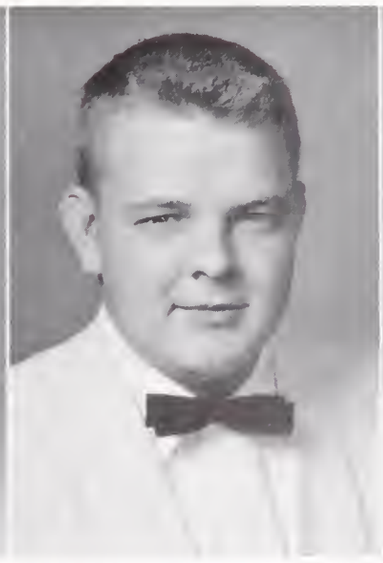

J. M. CARPENTER
Office Manager

H. D. STANSELL
Exchange Editor

WE WORKED HARD FOR OUR DEADLINES

The TAPS Junior Staff

TAPS JR. STAFF

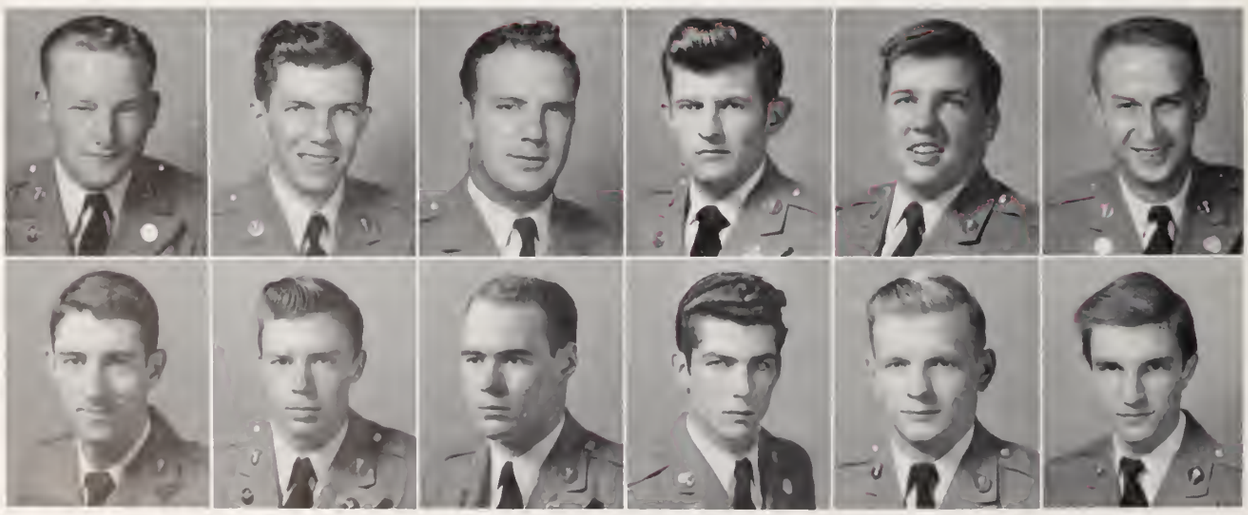

CRESWELL HUEY | DUNN LONG | GALE PATRICK | GRAHAM SHIRLEY | GUNTER WEST | HINNANT WISE

The TAPS staff finally gives DICKIE their undivided attention as he comes up with another corny idea.

DICKIE alibis for DUKE's inebriated pictures seen in the '54 TAPS.

HUGH and JOHN loose themselves in the feature section.

The TAPS' crew prefers Old Smokies, 3 to 1.

TANK did the cover—blame the art work on him, too.

After that last deadline MAC and AB plan a trip to Scondia, Egypt.

AND HAD A GOOD TIME TOO

MOOSE seems to have lost that negative of MISS ALICE.

FRANKIE winds up his usual eighteen-hour day.

You can't blame "PALE FACE" and "RED FACE" for all these cutlines, troops.

THE TIGER

TOMMY GREEN
Editor

Every Thursday night, Clemson students spend a few minutes reading "The Tiger", the official students' newspaper, although many hours of sweat and much printer's ink have gone into its publication. First, a thorough scrutiny of "Oscar's" column, followed by a glance at the sports pages and perhaps a hasty scanning of the editorial columns. In so doing, the student body comes to understand better the different phases of college life.

"The Tiger", founded in 1907, is South Carolina's oldest college newspaper and lays claim to the title of "The South's Most Interesting College Newspaper". In addition, it has the largest circulation of any college paper in the state.

TOM LIVINGSTON
Business Manager

CARROL MOORE
Managing Editor

DON DUNLAP
News Editor

FRANK ANDERSON
Sports Editor

"FLASH" TRIMMIER turns in a few of his masterpieces to the (minor) newspaper of the campus.

OB BETHUNE
dvertising Manager

SKEET KING
Asst. Advertising Manager

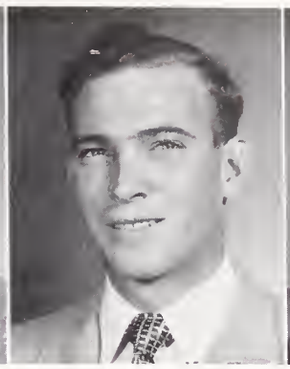

MURRAY BATES
Circulation Manager

DICK HEDDON
Cartoonist

RANK deals out a few "Tigers" to be distributed
mong the wholesome, clean-cut youths around the
enic Clemson campus.

CARROL contributes to the students' welfare with
another "goings-on" around the campus.

DUFFIE EDGEWORTH

GEORGE HINES

HOLMAN SANDERS

SMITH SNODDY

STARKEY WILKS

TOMMY checks over some last-minute details before the paper goes to press.

THE TIGER JUNIOR STAFF

JOHN picks up a few pointers on how "The Tiger" operates.

Now look, DON, you can't print this kind of stuff in "The Tiger".

ALAN, you'd better erase that line; the military won't like it.

ROGER seems to have lost that last copy sheet.

R. F. COMPTON
Editor

BOBBIN & BEAKER

The "Bobbin and Beaker" was formed in 1939 by the Iota Chapter of Phi Psi, national textile fraternity. From that time this publication has been active on the campus.

The "Bobbin and Beaker" is published by students from Sirrine Hall. The greater part of their effort is keeping their readers informed of the latest in the field of textiles. Also contributing to this campus periodical are some of the most renowned men to the industry. It has proved itself many times over to be of great value to the textile majors at Clemson.

BANZ
CHREITZBERG

COOPER
FERGUSON

GAINOR
HOPE

MORGAN
SWEET

PROFESSOR McKENNA advises staff on the latest controversial issue.

THE CLEMSON ARCHITECT

"The Clemson Architect" magazine is published to help inform architects throughout the South of the activities of architectural students. The first issue of the magazine outlined the program followed by the student from his freshman year through his fifth year. Over a thousand copies of the magazine were sent to architects in the South.

JIM JOHNSON
Editor-in-Chief

TANK, DICKIE, and MOOSE size up some photos for "The Clemson Architect".

ATKINSON
Copy Editor

CUNNINGHAM
Business Manager

HAYNES
Art Editor

McMAHAN
Feature Editor

It seems that BOB can't do anything without JIM's and GABBY's help.

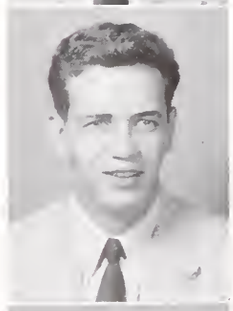

TANKERSLEY
Designer

STACY
Advertising Editor

E. F. NOLLEY
Co-Editor

J. K. HENDERSON
Co-Editor

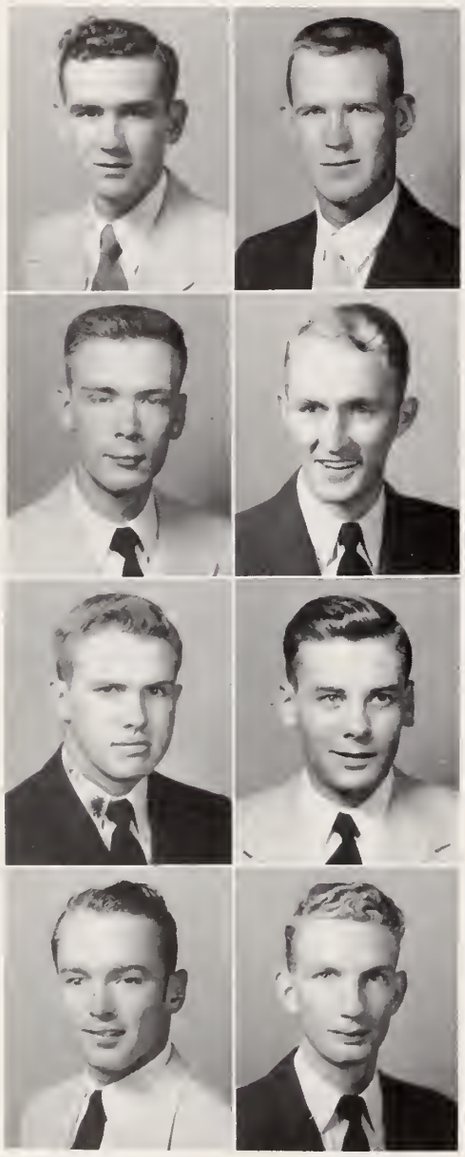

BUCK
O'CAIN
McCASKILL
SANDERS

HAMMETT
OWENS
NORTH
TURNER

THE AGRARIAN

The oldest technical publication on the campus, "The Agrarian", is published four times during the school year by the students in the Department of Agriculture. It is concerned primarily with the technical problems confronting the student and farmer as a result of the rapid expansion in the field of agriculture. Features of local interest to the students and faculty are also included.

All work is done by students, who in turn train the succeeding staffs. "The Agrarian" has the largest circulation of all campus magazines.

first row: SALTERS, BUCK, MORRIS, MULLWEE, McCASKILL. second row: HOOD, HYDEN, BYRD, NORTH. third row: NOLLEY, MARTIN, KAISER.

BLUE KEY DIRECTORY

Each fall Blue Key Society publishes a handbook with complete information on all the students enrolled at Clemson. In this publication may be found the name, major course, home and school address, and post office box of the entire student body. The staff is chosen from members of the society, and their Directory is one of the most useful publications on the campus.

After many long hours of hard work HUGH and BILL finally got out the "Blue Key".

Y. M. C. A. HANDBOOK

For the benefit primarily of the new freshmen, the Y. M. C. A. cabinet edits a guide to Clemson, listing all the schools, organizations, and means of entertainment found on the campus. The staff consists of men chosen from the ranks of the "Y" Cabinet, who begin their work in the spring so that the book will be ready for distribution when the freshmen enter in the fall. The publication is one of the most convenient aids in orienting the new student to his chosen school.

TURNER, McMILLAN, and McDANIEL "proof" the first edition of the "'Y' Handbook".

INFORMALS

The chapel takes on a new look for the Christmas Season.

Pay attention in class and you won't have to study.

"The Bobbin and Beaker" staff seems to be mailing out copies of the latest edition.

Let me see what that thing says.

ADVERTISING

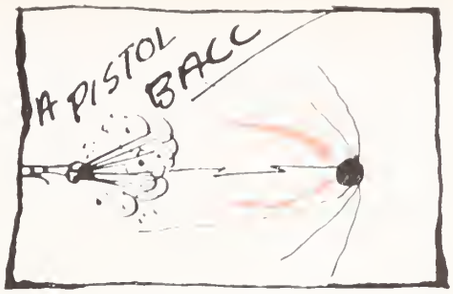

THE NEW '54

MELLOROONEY SUPER DELUXE "48" PISTOL BALL CUSTOM 8 --- THE CAR OF TOMORROW WITH FOUR FABULUS FIRSTS FOR '54.

1 **POWER ASSISTS** → POWER BRAKES • POWER STEERING • POWER SEATS • POWER HUBCAPS • POWER SPRINGS • POWER CLUTCH • POWER LIGHTS • POWER WINDOWS • POWER AERIAL & POWER BATTERY.

2 **LOWER & WIDER** → ONLY 16 INCHES FROM THE ROAD • THE CAR YOU CRAWL DOWN INTO • PERISCOPE TO SEE OVER CURBS •• WIDER •• SEATS 16 PEOPLE SIDE BY SIDE • BOX SEAT VISION.

3 **STRONGER** NEW XYZ$θ$V FRAME - MADE OF COLD ROLLED CALCIUM CARBIDE & FACE HARDENED STEEL WITH CONCRETE SEAMS, LEAD FILLED DASH BOARD INSURES ROAD HUGGING QUALITIES • WT. 40,000 #.

4 **GAS WORRY?** → NO MORE GAS WORRIES - OPERATES ON CONCENTRATED BROMINE & HEAVY WATER •• DEALERS EVERYWHERE. CHEAP.

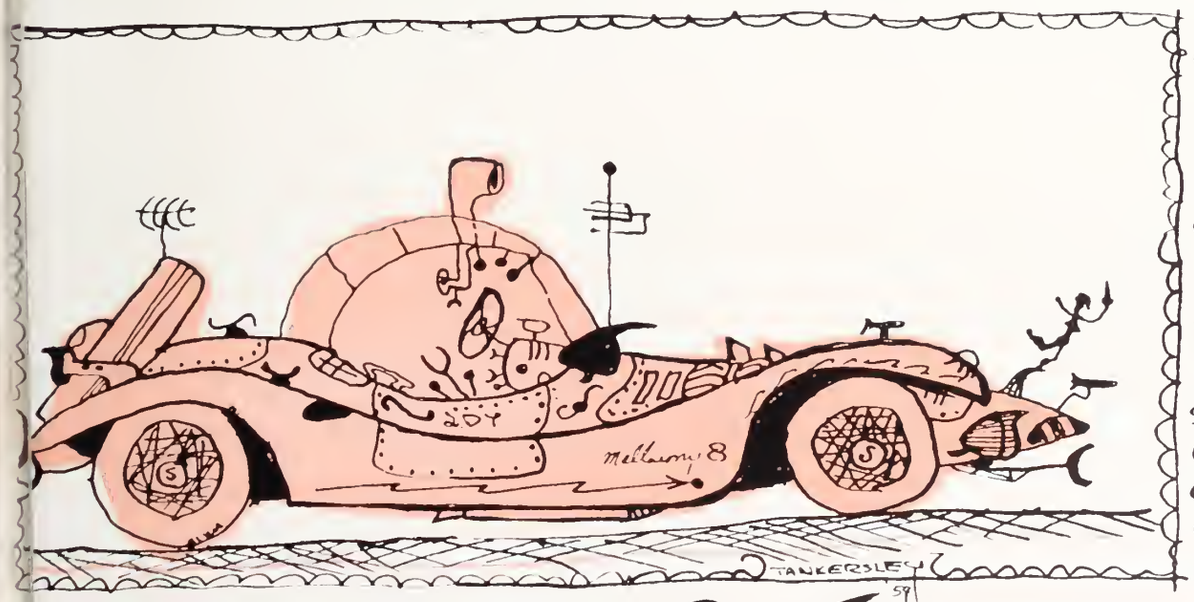

CAR ILLUSTRATED • THE 1954 MELLOROONEY SPORT SUPER DELUXE "48" SUPER-CHARGED PISTOL BALL CUSTOM "DEATH VALLEY 8 WITH CLEAR PLASTIC TOP

WHITE SIDEWALLS, SPRINGS, STEERING WHEEL, HUB CAPS, OPTIONAL AT EXTRA COST.

2 GREAT NEW ENGINES

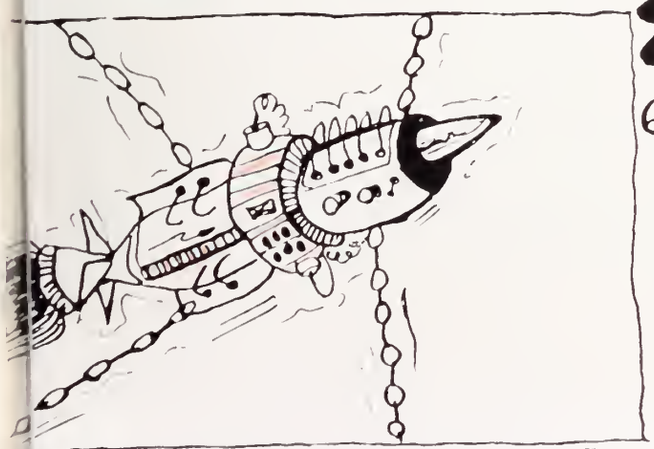

E RIFLE-BALL JET TURBO PROP ADIAL TRIPLE ROW JATO 26 B.H.P. NIT. AFTER BURNER OPTIONAL.

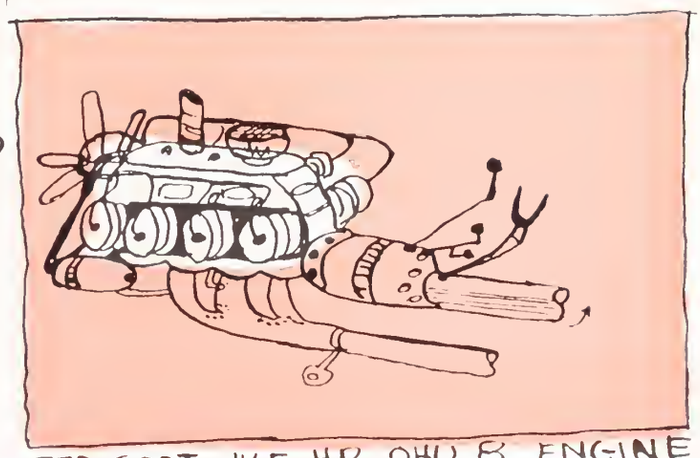

RED GOAT 465 HP OHV 8 ENGINE WITH OVERHEAD, VALVES, CRANKSHAFT, CAMS, PISTONS, OIL PAN, HEAD, AND IGNITION.

BACK IN 1911

L. C. Martin Drug Company had been serving Clemson Students for three years. Today the store is still a favorite hangout. Always ready to serve Clemson Men—Students or Graduates. Drop in when you're on the Campus.

THE L. C. MARTIN DRUG COMPANY

CLEMSON SOUTH CAROLINA

STEAKS • CHOPS • SEA FOOD

KLUTTZ STEAK HOUSE

Featuring Filmland's Finest

CLEMSON THEATER

"The Country Gentleman's Jeweler"

WATCHES DIAMONDS WATCH REPAIRS

Clemson Jewelers

An Old Clemson Man in Business at Clemson and One Hundred Per Cent for Clemson . . .

HOKE SLOAN

Like many other Clemson Men, these two Cadets rely upon the Clemson Book

Store for a dependable source of supplies to fit their every school need

THE CLEMSON BOOK STORE

CLEMSON SOUTH CAROLINA

Abbott's Men's Shop

Featuring Quality Clothes and a Complete Line
of Formal Wear for the Well-Dressed Man

SENECA CLEMSON

FORT HILL BANK

and

TRUST COMPANY

+++

Complete Banking Service

CLEMSON, SOUTH CAROLINA

OCONEE OFFICE SUPPLY

Supplies For Every Office Need

SPEED-O-PRINT • DUPLICATORS
SMITH-CORONA TYPEWRITERS
VICTOR ADDING MACHINES

PHONE 472 SENECA, S. C.

The Clemson House

Visit the TIGER TAVERN in the lower lobby

Offers the most complete line of structural clay products available by any producer for use in residential, commercial, institutional, or specialty work.

INQUIRIES INVITED

MERRY BROTHERS

BRICK & TILE CO.

AUGUSTA
GEORGIA

COMMON BRICK ∘ FACING TILE ∘ GLAZED BRICK
STRUCTURAL TILE ∘ FACE BRICK • GLAZED TILE
RADIAL BRICK • CHEMICAL BRICK • FLOOR BRICK

Quality Clay Products Since 1899

SOUTH CAROLINA'S LARGEST
DEPARTMENT STORE

THE HOME OF BETTER VALUES

GREENVILLE, SOUTH CAROLINA

DAN'S

BIGGEST AND BEST
SANDWICHES IN TOWN

HARPER'S

5 & 10

NEWEST ADDITION TO A GROWING
CLEMSON

ESQUIRE

Styled Clothes for the Well-Dressed Man

CLEMSON GREENVILLE

THE CLEMSON COLLEGE LAUNDRY

The Laundry is owned and operated by the College for the benefit of the students and wishes to express its appreciation for your patronage in the years gone by. It is still concerned about giving the best possible service at all times in the future years.

A BETTER LAUNDRY BETTER EQUIPPED
FOR BETTER SERVICE

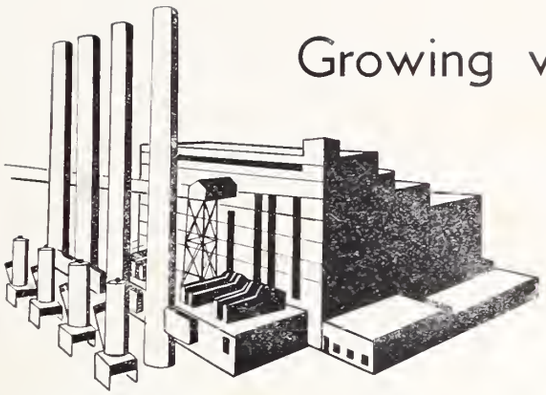

Growing with South Carolina . . .

Building today for the electrical needs of tomorrow has always been the policy of this privately-owned, tax-paying, South Carolina Company. The second 75,000 kilowatt generator at Urquhart Station was placed in operation early in '54—a third, 100,000 Kw in size, is scheduled for installation in '55 . . . this is firm, dependable steam-made power for homes, farms, businesses and industries in the 23-county area this Company serves.

URQUHART STATION

Located on the Savannah River in Aiken County, this steam electric generating plant was originally planned for 300,000 kw. capacity . . . the estimated investment required will exceed $50,000,000—another indication of this Company's confidence in the progress and growth of South Carolina.

SOUTH CAROLINA ELECTRIC AND GAS COMPANY

COMPARE DELICIOUS PET ICE CREAM AND PET HOMOGENIZED MILK WITH ANY OTHER

PET DAIRY PRODUCTS COMPANY

GREENVILLE, S. C.

Compliments
of

A. B. CARTER, INCORPORATED

Operating

MILL DEVICES COMPANY

GASTONIA, NORTH CAROLINA

CARTER TRAVELER COMPANY

GASTONIA, NORTH CAROLINA

Sonoco Products Company

—a name synonymous with progress in South Carolina since 1899

Plant at Hartsville, S. C.

Manufacturers of:

TEXTILE PAPER CARRIERS
TEXTILE SPECIALTIES
PAPER SPECIALTIES

SONOCO
SERVES THE WORLD
PAPER CARRIERS
REG. U.S. PAT. OFF.

SONOCO PRODUCTS COMPANY

MAIN OFFICE—HARTSVILLE, S. C.

MYSTIC, CONN. LOS ANGELES, CAL. BRANTFORD, ONT. LOWELL, MASS.
PHILADELPHIA, PA. AKRON, IND. GARWOOD, N.J. GRANBY, QUEBEC

DEPENDABLE SOURCE OF SUPPLY

There Will Always Be Someone Taking Your Measure

Some measures are taken with a tape but the more important measures of life are taken by the people who size us up, whether it be a sweetheart, a classmate, a son or daughter, or a prospective employer. There is always some keen eye, whether we know it or not, scrutinizing the dimensions not only of our physiques but of our minds, abilities, and characters.

Your training at Clemson has been designed to improve the dimensions of both your mind and character so that when you graduate it can be said that here stands a Cadet foursquare to the world, ready and eager to shoulder the responsibilities which his particular talents and abilities qualify him to assume.

We measure Cadets for uniforms. Our customers measure us in their appraisal of our ability to execute a uniform contract satisfactorily. It will be a never-ending effort on our part to keep our measurements good in the eyes of Clemson.

We salute the Graduating Class and wish you all Godspeed in your chosen field of endeavor.

IRVING L. WILSON CO.

NO. 1 HIGHLAND AVENUE

BALA-CYNWYD, PA.

WOODSIDE MILLS

GREENVILLE, S. C.

Selling Agents: ISELIN-JEFFERSON COMPANY, INC.
New York, N. Y.

"In the Heart of the Textile South"

Plants At

SIMPSONVILLE, S. C.
Synthetics

FOUNTAIN INN, S. C.
Print Cloths

GREENVILLE, S. C.
Print Cloths

EASLEY, S. C.
Print Cloths

LIBERTY, S. C.
Print Cloths—Combed Goods

ANDERSON, S. C.
Synthetics

One of the Good Things of Life . . .

Borden's

ICE CREAM

GREENVILLE ICE CREAM DIVISION

Greenville, South Carolina

Heyward Mahon Company

SOUTH CAROLINA'S
LEADING STORE
FOR MEN

CLEMSON HEADQUARTERS
IN GREENVILLE

"ME NEXT!"

What a wonderful world of color was locked in that magic tube!

Shimmering jewels, a brilliant mosaic—what pictures could be imagined in the tiny wonderland of a kaleidoscope! But careful! Don't jolt it! . . . Or you'll find that your wonderland has gone.

Every color that danced in that miracle tube has been captured by dye scientists for everything that people wear or people use. But these need not be kaleidoscopic colors that change—or unstable colors that fade; they can be colors that last for the entire lifetime of the material.

That's the kind of color fastness that can be yours when you turn to Du Pont for dyes. Our technical service experts will help you find the right dye for the end use—whatever it may be. E. I. du Pont de Nemours & Co. (Inc.), Dyes and Chemicals Division, Wilmington 98, Delaware.

Du Pont Dyes

DU PONT

REG. U.S. PAT. OFF.

Better Things for Better Living
. . . through Chemistry

A COMPREHENSIVE ENGINEERING AND ARCHITECTURAL SERVICE

COVERING . . .

TEXTILE MILLS	TOBACCO FACTORIES
PAPER MILLS	POWER PLANTS
RAYON PLANTS	DYE HOUSES
KNITTING MILLS	WAREHOUSES
STEAM UTILIZATION	BLEACHERIES
WATER TREATMENT	REPORTS
POWER APPLICATIONS	SURVEY
PRODUCTION STUDIES	APPRAISALS

J. E. SIRRINE COMPANY

ENGINEERS

GREENVILLE, SOUTH CAROLINA

LEE PLANT

DUKE POWER COMPANY

Serving the Piedmont Carolinas

Stone Brothers

108 N. MAIN STREET

COMPLETE OUTFITTERS TO MEN
YOUNG MEN AND STUDENTS
GREENVILLE, S. C.

Pee Gee Paints and Varnishes . . .

A SOUTHERN MADE PAINT FOR SOUTHERN CLIMATE

Sullivan Hardware Company

Anderson South Carolina

Manufacturers of

FINE MILITARY HEADWEAR

for

SCHOOLS AND COLLEGES

J. W. BAYLY & SONS, INC.

10TH AND FILBERT STREETS

PHILADELPHIA 7, PA.

EVERY COMMUNITY HAS ITS LEADER

IN GREENVILLE IT'S IVEY'S!

Ivey's
Greenville S. C.

ONE OF THE SOUTH'S PREDOMINATING STORES

COCA-COLA BOTTLING COMPANY

ANDERSON SOUTH CAROLINA

COKER'S PEDIGREED SEED
BLOOD WILL TELL

The Heart Of The Crop
Is The Seed...

The Heart Of The Seed
Is The Breeder

Confidence in the integrity and breeding methods of the breeder whose seed you plant is an essential element in successful farming . . . More than 50 years of breeding experience combine with the outstanding performance of Coker varieties to merit fully the confidence of Southern farmers in the purity and quality of Coker's Pedigreed Seed and in the superior methods of Coker's breeding staff. . . . The Red Heart trade mark on every bag of Coker's Pedigreed Seed is your assurance of pure, high quality seed developed by breeders who stake their reputation upon the integrity of their breeding methods.

COKER'S PEDIGREED SEED CO.

The South's Foremost Seed Breeders

HARTSVILLE, SOUTH CAROLINA

THE WESTON AND BROOKER COMPANY

CRUSHED GRANITE

Quarries
CAYCE, S. C.
CAMAK, GA.

Offices
COLUMBIA, S. C.
MACON, GA.

Covers by Kingskraft

KINGSPORT PRESS, INC.

KINGSPORT TENNESSEE

Simpson Photo Service

Carolina's Leading Photographic Stores

- CAMERAS
- FILM
- PHOTO FINISHING

CORNER WASHINGTON AND
LAURENS STREETS
GREENVILLE, S. C.

AND

129 S. TRYON ST.
CHARLOTTE, N. C.

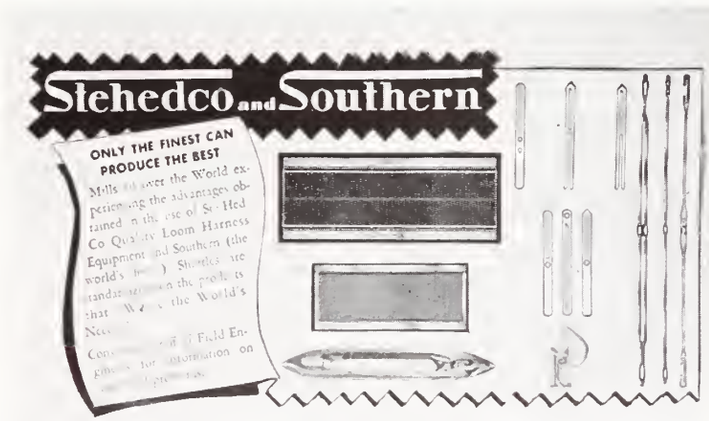

STEELE HEDDLE MFG. CO.

2100 W. ALLEGHENY AVENUE, PHILA. 32, PA.

SOUTHERN SHUTTLES . . . GREENVILLE, S. C.

OTHER OFFICES AND PLANTS

ATLANTA, GA. PROVIDENCE, R. I.

GREENSBORO, N. C.

ADVERTISING INDEX

Abbott's Men's Shop 383
A. B. Carter, Inc. 388
Belk-Simpson 385
Borden Company 391
Carolina Gas & Electric Co. 387
Ciba 396
Clemson Book Store 382
Clemson House 384
Clemson Jewelers 381
Clemson Laundry 386
Clemson Theater 381
Coca-Cola Bottling Co. 395
Coker's Pedigreed Seed Co. 396
Dan's 385
Dixie-Home Store 383
Duke Power Company 394
Du Pont Company 392
Esquire Shops 385
Fort Hill Bank & Trust Co. 383
Gaspar-Ware Studio 400
Harper's 5 & 10 385
Heyward Mahon Co. 391
Hoke Sloan 381
Irving L. Wilson Co. 390
Ivey's 395
J. E. Sirrine Co. 393
J. W. Bayly & Son, Inc. 394
Kingsport Press 397
Kluttz Steak House 381
L. C. Martin Drug Co. 380
Merry Brothers Brick & Tile Co. 384
Oconee Office Supply Co. 383
Pet Dairy Products Co. 387
Photo Process Engraving Co. 398
Simpson Photo Service 397
Sonoco Products Co. 389
Steele Heddle Mfg. Co. 397
Stone Brothers 394
Sullivan Hardware Co. 394
The R. L. Bryan Company 399
The Weston & Brooker Company 396
Woodside Mills 391

STUDENT ORGANIZATIONS

LEADERSHIP AND SERVICE
- Alpha Phi Omega 314, 315
- Blue Key 310, 311
- Tiger Brotherhood 312, 313

SCHOLASTIC HONORARIES
- Phi Eta Sigma 320, 321
- Phi Kappa Phi 327

HONORARY PROFESSIONALS
- Alpha Chi Sigma 348
- Alpha Zeta 325
- Gamma Kappa Alpha 306
- Iota Lambda Sigma 347
- Phi Psi 322, 323
- Tau Beta Pi 324
- The Minarets 326
- The American Institute of Architects 341

PROFESSIONALS
- Agronomy Club 339
- American Institute of Chemical Engineers 338
- American Institute of Electrical Engineers 342
- American Society of Agricultural Engineers 330, 331
- American Society of Civil Engineers 336
- American Society of Mechanical Engineers 340
- Block and Bridle Club 332, 333
- Clemson College 4-H Club 344
- Dairy Club 337
- Delta Sigma Nu 344
- Future Farmers of America 345
- Horticulture Club 342
- National Textile Manufacturing Society 334, 335
- Society of Automotive Engineers 347
- The Ceramic Society 344

RELIGIOUS AND Y. M. C. A.
- Baptist Student Union 350
- Canterbury Club 351
- Hillel-Brandeis 352
- Lutheran Student Association 351
- Presbyterian Student Association 355
- The Newman Club 354
- Wesley Foundation 356
- Y. M. C. A. Cabinet 359
- Senior Y. M. C. A. Council 360
- Junior Y. M. C. A. Council 360
- Sophomore Y. M. C. A. Council 361
- Freshman Y. M. C. A. Council 361

ATHLETIC
- Block "C" Club 250, 251
- Minor "C" Club 258

MILITARY
- Arnold Air Society 201
- Executive Sergeants' Club 206, 207
- Scabbard and Blade 200
- Senior Platoon 202, 203
- Society of American Military Engineers 209

MUSICAL
- Mu Beta Psi 305
- The Blue Notes Orchestra 304
- The Jungaleers Orchestra 302, 303

PUBLICATIONS
- Agrarian 381
- Bobbin and Beaker 374
- TAPS 364
- The Tiger 370
- The Clemson Architect 375
- Y. M. C. A. Handbook 377

MISCELLANEOUS
- Central Dance Association 270, 271

STUDENT ROSTER

SENIORS

A

Adams, Theodore R., Jr., 54, 170, 202, 332
Adams, William L. 54, 162
Adams, Wendell O. 54, 162, 201
Alewine, Martin A. 54
Allen, Jack L. 54
Amick, Bennie C., Jr. 54
Anderson, James W. 54
Anderson, Samuel, Jr. 54
Anderson, Thomas R. 54, 202
Anderson, William D. 54
Andrishok, Emerson E. 54, 166, 202
Arnold, Thomas W. 54, 186
Arthur, Allen E. 54, 164
Atkins, Charles E. 54
Atkinson, Carl N. 55, 326, 375

B

Bailey, John H. 55, 172, 202
Baker, Archie E. 55, 250
Ballentine, Thomas F. 55, 186, 202, 334
Bantz, Theodore A. 56, 186, 322, 334, 374
Barnhill, Bobby G. 55
Barton, William D. 55
Bellamy, William W., 55, 155, 200, 203, 312
Berner, Larry G. 55, 332
Bethune, Robert M., Jr. 55
Bickley, Herbert D. 55, 180, 201, 314
Bishop, Bruce J. 56
Bishop, Carl B. 56, 202
Bishop, Carl B. 56, 184, 316
Blackwell, Robert L. 56, 322, 334
Blocker, Henry D. 56
Bowman, William L., Jr. 56
Brabham, Carl B. 56, 170, 200, 202, 334
Bracken, Edward T. 56
Bradberry, Harold E. 56, 201
Bradley, James D. 57
Bradley, Thomas B. 57
Bradshaw, Leland M. 57
Breazeale, Harold A. 57
Brigman, Walter M. 57
Brock, Lawrence W. 57, 159, 202
Brooks, Benjamin E. 57
Bross, William L. M., 57, 155, 200, 202, 314
Brown, Edwin H. 57, 192
Brown, Joe A. 57
Bryson, Wand S. 57, 166, 202, 255
Burnett, Harry M. 57
Burns, Robert D. 57, 202
Byars, George H. 57, 330
Byers, Rodney C. 58
Byrd, Edward D. 58
Byrd, Jasper L. 58
Byrd, Joseph F. 58
Byrd, William E. 58

C

Calabro, Robert S. 58, 170, 334
Calvert, Forrest G. 58, 224, 251
Campbell, Charles W. 58
Campbell, Richard E. 58, 170
Cannon, Alan Y. 58
Cantrell, W. G. 58
Carlile, Julian J. 58
Carmichael, Daniel M., Jr.—
58, 201, 202, 320, 324
Carnell, W. J. 59
Carroll, Luther H. 59, 172, 201, 330
Caughman, Nesbit H. 59, 156, 302, 305
Chagaris, William J. 59, 250
Chamblee, Hugh R. 59, 330
Chreitzberg, Ben K.—
59, 169, 200, 314, 316, 334
Chrisawn, Earl S., Jr. 59, 184, 201
Clark, Robert P. 59
Clemons, John S. 59, 270
Coker, Roy O. 59
Coker, Tom H. 60, 202
Coleman, Jerol K. 60, 337
Coleman, Major D., Jr. 60
Collins, Maxie C. 60
Collins, William L. 60, 271, 310
Collins, Zeddie L. 60
Compton, Robert F. 60, 334, 374
Condon, Frank E., Jr. 60
Cone, Meek M. 60, 184
Coogler, Arthur L. 60, 338, 348
Cooper, Gerald B. 61
Corbitt, Herbert R. 61, 312, 345, 359
Cottingham, Walter C. 61, 169, 202
Counts, Theo W. 245, 251
Cox, Henry M. 61, 176
Craig, David E. 61, 330
Craig, Olin L., Jr. 61, 184
Craig, William F. 61
Craig, William R. 61
Crocker, Barry D. 61
Culbreth, Henry F. 61
Cunningham, Stuart K. 61, 336
Cunningham, Robert B. 61, 270, 326, 375
Cunningham, William J. 61, 174
Curry, Jimmie C. 61, 164
Currie, Julian M. 62, 330

D

Daniel, Luther W. 30, 62
Darby, Louis G. 62, 159, 202
Davis, Leon A., Jr. 62
Dempsey, Jerry E.—
62, 155, 310, 316, 320, 327, 350
Dennis, Madison K. 62
Denton, Frank H. 62, 312
Dill, Bobby M. 62
Dobson, Benjamin F. 62, 184
Dobson, Corol N. 62, 172
Douglass, Charles R. 62, 336
Duffies, Stanley B. II 62, 314, 326
Duffy, James E. 62, 174, 200, 202, 334
Duke, Lynwood R. 62, 202, 339
Dukes, Ellerbe O., Jr. 63
Dunlap, Donald B. 63, 192, 370

E

Easley, James J. 63
Easley, Joseph H., Jr. 63
Easterby, Ambrose H., Jr. 63, 256, 270
Eaton, Edward W., Jr. 63
Ebner, Bayly R. 63, 337
Edwards, George B. 63, 179, 200, 202
Eleazer, Paul E. 63
Elmore, Clarence B., Jr. 63, 339
Elrod, Herbert W. 64, 182
Erskine, James H. 64
Erwin, Charles N. 64, 180

F

Fain, Charles C., 64, 166, 202, 249, 251, 320
Faw, Price C., Jr. 64, 174
Faver, William H., Jr. 64
Ferguson, Buell M. 64, 192, 330
Fersner, Leon E., Jr. 64, 302, 305
Fischetti, Michael A. 64
Floyd, Jesse J. 64, 201, 325
Forlidas, Nicholas G. 65, 317, 320, 327
Frierson, Robert V. 65

G

Gage, Charles V. 65, 243, 250
Gaillard, J. Arnold 65, 162, 202, 312, 314
Galloway, Joseph A. 65, 164
Gallucci, Ralph A. 65, 170, 323, 334
Gantt, Gerald D. 65
Garvin, Joe T. 65, 190
Garren, William R. 65, 342
Garrett, Charles F. 65, 182
Garrison, J. Eugene 65, 224
Gause, James E. 65, 176, 324, 327, 347
Gibbs, John T., 65, 189, 200, 202, 310, 312
Godwin, Jack B. 65, 196, 202
Gosxin, Johonie L. 66
Goodlett, Claude B. 66, 201, 338, 348
Gower, Arther G. 66
Gray, James G. 66, 201, 320, 322, 327
Gregory, Thomas P. 66
Greene, James C. 66, 332
Green, John T. 66, 310fi 312, 317, 359, 370
Gressette, Furman R. 66, 220, 251, 314
Gressette, Lawrence M.—
66, 189, 224, 310, 316
Gressette, William N., 66, 192, 224, 251, 314
Griffin, George R. 66, 174, 202, 339
Griffin, Thomas M. 66, 164
Griffith, Steve C. 66, 202, 314, 316

H

Hall, Richard C. 66, 169, 251
Hall, Ted C. 67, 330
Hall, William C. 67, 305
Hammet, Charles J.—
67, 155, 310, 316, 332, 376
Hann, Melvin H. 67
Hanna, Joseph E. 67
Harris, Gettys N. 67
Harvell, Hazen D. 67, 202, 305
Hawkins, Howard S. 67
Hawkins, Marion D. 67, 339
Hayes, James A. 67
Haynie, George W. 68
Hearon, Adolph P. 68, 172, 201
Hedden, James R. 68, 304, 305, 371
Hipp, Charles W. 68
Hinson, Tracy W. 68
Hoover, Edward A. 68
Hudson, James C. 68, 250
Huggins, Charles B. 68, 224
Hull, Richard O. 68, 338, 348
Humphries, Hugh C.—
68, 155, 202, 311, 317, 324

J

Jackson, T. H., 68, 179, 202, 208, 314, 326, 327
Jameson, Ross A. 69
Jeffcoat, Roy B. 69
Johnson, M. C. 69, 337
Jolly, Lewis 69
Jones, Edward E. 69, 180, 256
Jones, Edgar W. 69, 202
Jones, William H. 69
Jordan, Earl D. 69
Jordan, James E. 69

K

Kalinowski, Henry W. 69
Kane, Mark A. 69
Kay, Donald O. 69
Keller, James H. 69, 305
Kinard, Henry J. 69
Kinard, W. H. 70
King, Lewie C. 70
Kirby, Samuel H. 70

L

Lancaster, Charles E. 70
Lawhon, Robert S. 70
Lawrence, William B., Jr. 70, 162, 347
Lee, Joseph III 70, 194, 337
Leysath, John C. 70, 180, 201
Liakos, James T. 70
Lindsay, Joseph III—
70, 311, 313, 314, 317, 359
Little, John M. III 70, 202
Ltitlejohn, Lonnie H. 70, 201, 336
Livingston, Allen C. 70
Long, Richard H. 70
Lorelle, Roper J. 71
Lowery, Robert J. 71, 224
Lyons, Gerald E. 71

M

McAlister, Jack N. 71
McCarter, James T. 71, 162, 202, 324, 327
McCarty, Theodore H. 71
McCaskill, Alva L., Jr.—
71, 182, 316, 325, 346, 376
McClure, Clifton M.—
71, 155, 200, 201, 202, 311
McCoy, Hugh E. 71, 201, 324, 327, 336
McCormac, Elias A. III 71, 182, 201
McGlohon, Norman E. 72
McLaurin, Donald M. 72, 155, 202, 336
McLellan, Henshee C., Jr. 72, 224
McMahan, R. A., 72, 221, 311, 316, 326, 364,
McMillan, Max K. 72
Mabry, Connie M. 72
Madden, Irvin E., Jr. 72
Massey, Donald R. 72
Martin, Carl F. 72, 194, 202, 332
Maxwell, Theodore L., Jr. 72, 339
Meader, Lawrence N. 73
Meech, Frank R. 73, 155, 202
Messer, John T. 73, 323
Middleton, Robert E. 73
Mihlstin, Morton A. 73, 334
Miller, Horace L. 73, 332
Miller, Roger W. 73, 334
Mills, Harold B. 73
Mintz, Thomas M. 73, 194, 320
Mitchell, Andrew D. 73
Minon, Robert F. 73
Molony, William I. 73, 201
Moore, George H. 73
Moore, James H. 74, 334
Moore, John W. 74
Moore, William Carroll 74, 251, 270, 370
Moore, William F., Jr. 74
Moorehead, Davis T. 74, 221, 334
Morgan, George R., Jr.—
74, 169, 202, 314, 317, 322
Morris, Henry C., Jr. 74
Morris, Wyman, L. 74, 249
Morrison, Eugene C. 74, 338
Mosely, Neal F. 74, 202, 224
Moyd, Jack T. 74, 348
Moxley, Eugene F., Jr. 74, 224, 254
Muckenfuss, Adam E. 74, 337
Mullwee, Claude L. 74, 194, 345
Murphree, Sam B., Jr.—
75, 199, 200, 201, 202, 317
Murray, Emmett S. 75
Myers, Newell A. 75
Myers, Rhett B. 75

N

Nations, Kinard K. 75
Neely, Alpha M. 75
Neville, Lamar F., 75, 311, 312, 315, 316, 355
Nickles, Philip R., 75, 179, 201, 316, 320, 327
Nimmer, Fred A. 75, 201, 304, 305
Nixon, Jack B. 75
Nolley, Edwin F., 76, 174, 202, 325, 359, 360
Norris, Gene A. 76, 315, 325
North, Ronald M.—
76, 194, 202, 312, 316, 325, 359
Norton, Lucian N., Jr. 76, 164
Nott, Robert H. 76

O

O'Cain, Joe W. 76, 359, 376
Owens, Archie D. 76, 339, 376

P

Padget, Heber N. 76, 325, 332
Padgett, Jerry H. 76
Parham, John S. W., 76, 196, 320, 325, 327
Parker, Charles D. 77, 250
Parker, Leroy C. 77, 332
Parnell, James G. 77
Patrick, W. R. 77, 244, 254
Patton, John R. 77, 330
Phillips, Jackie R. 77
Phillips, James W., Jr., 77, 156, 200, 305
Plater, Samuel J. 77
Plowden, Robert B. 77, 156, 305, 322
Poe, Nelson C. 77
Polson, John B. 77, 190, 344
Porcher, Philip G., Jr.—
77, 162, 203, 312, 315, 359
Poston, Robert E. 77
Powell, J. W. 77
Powers, Raleigh W., Jr.—
77, 196, 220, 245, 336
Presher, Johnny R. 78
Pridmore, Jimmie W. 78
Prince, George E. 78, 321

Q

Quinn, Jackson M. 78, 190

R

Rast, James D., Jr. 78, 190, 220, 251
Ratterree, Hulie B.—
78, 156, 321, 324, 327, 340
Reese, Marvin R., Jr.—
78, 166, 201, 317, 321, 324
Rentz, William D. 78, 201
Rhode, Adrian L. 78, 332
Robertson, William R. 78, 180, 203, 336
Rogers, Warren B. 78
Rogowski, Mitchell F. 78
Rosamond, Thomas R., 78, 189, 200, 203, 336
Rose, Ollen E. 78
Rowe, Howard B. 79
Rutherford, William F. 79

S

Salley, William E. 79
Salters, John A., Jr. 79, 166, 203, 332
Sams, James H. III 79, 201, 304, 305, 321
Sanders, Bernard M., Jr.—
79, 311, 317, 321, 325, 327
Sanko, George 79
Saylors, Robert L., Jr. 79
Sawyer, Claude D. 79, 162
Schirmer, Arthur B., Jr. 79, 172
Sease, Jack 80
Seigler, Wilber E. 80, 201, 325, 330
Senn, Henry B. 80
Setzer, H. L. 80, 348
Shane, Donald C. 80, 203
Shane, Robert W., Jr. 80, 245, 251
Shaw, James L. 80
Shealy, John W. 80, 162, 332
Sherer, Jack H. 80, 305, 312, 330, 359
Sims, Thomas P. 80, 201, 255, 271
Swearingen, George T. 81
Snow, John J. 81, 250, 256
Smalls, Andy J. 81, 224, 251
Small, Leland F. 81
Smith, Carroll W. 81, 186, 201, 228
Southerlin, Roy C. 81, 334
Spake, Robert I. 81
Spearman, Bobby L. 81, 334
Squires, Robert L. 81, 159, 200, 203, 339
Stacy, Jerry D. 81, 176, 203, 208, 326, 378
Stansell, Harold D. 81
Steymeyer, Diedrich W. 81
Stevenson, Edward A. 81
Stone, Ralph R. 81, 154, 203
Stuckey, E. B. 82
Suggs, James H. 82, 174, 307, 325
Sumner, William T. 82
Swett, Arthur B. 82, 196, 322, 374

T

Tankersley, Ladson D. 82, 326, 364, 375
Thornhill, Edwin J., Jr., 82, 162, 255, 256, 307
Tinsley, Jones F. N. 82, 162, 332
Tinsley, Robert W. 82, 203, 359
Townsend, David K. 82
Turner, John M. 82, 156, 305, 332, 359, 376

V

Vaughn, Dick M. 82

W

Wallace, Fred D. 82
Walters, Eustice H. 82, 330
Warriner, L. R. 82
Watkins, Clifton E. 83
Watts, James H., Jr. 83, 336
Webb, Wiles F. 83, 159, 200, 203, 315, 316
Wells, Ames H. 83, 243, 250, 311
Wells, James D., Jr. 83, 224, 251, 326
West, Frederick R. 83
West, Marion L. 83
White, Charles E., 83, 156, 316, 321, 327, 348
White, Harold M. 83, 348
Whitener, Robert P. 83, 190, 201, 334
Whiteside, Phillip W. 84
Whitlaw, Joseph T., Jr. 84
Williams, Henry R. 84, 323
Willingham, Raymond H.—
84, 182, 203, 317, 348

STUDENT ROSTER—Continued

Wilkins, Donald F. 84
Wilson, Arthur T. 84
Wilson, Bob L. 84
Winchester, Don B. 84
Winchester, Kenneth P. 84
Wise, George S., Jr.— 84, 189, 201, 203, 321, 323
Wooten, Elliott T. 85
Wright, Clifton D. 85, 221, 326
Wyatt, C. N., Jr. 85, 224, 251
Wynn James W. 85

Y

Yancey, William H. 85, 186

SENIOR VETS

A

Abney, James R. 85
Austin, Robert K. 85

B

Best, Fred G. 85
Blume, Edward S., Jr. 85
Butts, Theodore A. 85

C

Cassell, J. Huey 85
Cate, Neal H. 85
Cleland, James M. 85
Coggins, Joseph E. 85
Coker, Herman D. 86
Coward, Vernon L. 86
Crigler, Henry T. 86

D

Davenport, Charles F. 86
Dupree, Robert B., Jr. 86, 320, 324, 327
Ding, J. A. 86

E

Elledge, Thomas H. 86, 326
Erwin, Henry B., Jr. 86, 245

F

Flanagan, James G. 86, 325
Flanders, Billy H. 86
Fry, Lawrence H. 86

G

Gainor, Max U. 86, 323, 327, 374
Garnell, William J. 86
Garner, Fred H. 86
Garrett, John S. 86
Gaskin, Marion D., Jr. 87, 224, 251
Gravely, Newell F. 87
Gravlee, Robert W. 87

H

Hall, Parker W. 87
Harbin, Wade H. 87
Harkins, Carroll S. 87
Hattaway, James A. 87
Haynes, H. G. 87, 270, 341, 375
Holcombe, Billy F. 87
Howell, Frank P. 88
Hucks, Clarence P. 88

J

James, Everett F. 88
Jenkins, Thomas W. 88, 322, 334
Johnson, James R. 88, 375

K

Kaiser, Wilson K. 88, 320, 325
Kempson, Otis B., Jr. 88, 251
King, James A., Jr. 88
King, John R. 88

L

Lindsay, John N., Jr. 88

M

McCachern, Jack G. 89
McGaha, George V. 89
McCown, Charles D. 89
McIntyre, John W. 89, 320, 324, 327
McMillian, Smith 89
McMillan, Michael 89, 310, 316
Madlinger, George J., Jr. 89, 354
Mangrum, Wiley C. 89
Martin, Derrel C. 89, 325, 332
Medford, Dillard E. 89
Mitchell, Joseph T. 89
Mitchell, Robert T. 89, 334
Murphy, Charles L. 89
Murphy, Henry G. 89

N

Nicholson, Elwyn A. 90

O

Ouzts, Carl A. 90

P

Palmer, Clarence K. 90, 325
Pate, Olin H. 90
Pearson, Herbert H. 90
Peters, Clark D. 90
Pontisalos, George 90

R

Ramsey, Joe E. 90
Raxter, Roland E. 90
Rivera, Angel M. 90
Robinett, William B. 90
Roff, William T., Jr. 90

S

Scott, Roland A. 90
Sessions, Jesse F. 90
Shirley, James G. 91
Simpson, George J. 91
Snoddy, Marcus F. 91
Smith, Roy W. 91, 324

T

Thompson, Marion F. 91, 251
Thompson, James H. 91
Thornton, Grady E. 91
Timmerman, William B., Jr. 91
Trout, John R. 91
Turner, Max J. 91

V

Vonkaenel, John C. 92, 324, 327

W

Walters, Cecil J. 92, 316, 321, 325, 327
Wase, Martin J. 92, 324, 327, 330
Watts, Wallace S. 92
Wilbanks, John T. 92
Wilson, Bennette E. 92, 317, 322, 327
Wrightenberry, Earl G. 92, 251

JUNIORS

A

Abbott, James H. 97
Aiken, William R. 97
Alexander, Joe M. 97, 338
Allaire, Donald R. 97
Allen, Albert C. 97, 364
Alsbrooks, George F. 97, 326
Anderson, Herbert S., Jr. 97
Ankulta, Neuf E. 97, 224
Areheart, H. William 97
Ashcraft, William D. 97, 320, 324
Ashley, Earl W. 97
Ashley, Feaster B. 97
Ashmore, Robert M. 97, 272, 314, 334
Atkins, Franklin H. 97, 206
Atkinson, William D. 97
Auld, George D. 97, 272, 326
Avery, Parks W. 97, 224

B

Barrow, Robert A. 97
Bailey, Carl C. 97
Bailey, John M. 97
Ballew, Bobby G. 97
Barnette, Melvin E. 97, 320
Bass, James C. 97
Bates, Murray R. 97, 371
Bedenbaugh, Ralph F. 97
Bell, Benjamin H. 97, 348
Bennett, George U.— 97, 166, 206, 221, 272, 314
Bennett, James E., Jr. 97
Berry, Earl D. 97
Best, Robert L. 97, 314
Binnicker, William F. 97
Blackmon, Robert B. 97
Blackwell, Olin D. 97
Blackwelder, Marion W. 97
Blakely, Ray M. 97
Blandford, James C. 97
Boatwright, William H. 97
Bolt, Joe O. 97
Bookhart, Thomas W.— 97, 190, 206, 312, 314, 354
Bowen, William T. 97
Bradford, Robert E. 97
Brandon, Lewis R. 97
Brandt, Marcus K. 98, 314
Brewer, Garland F. 98
Brewton, Sam A. 98
Bridgman, David M. 98
Briel, Ernest M. 98
Britt, Douglass K. 98
Brock, Robert L. 98
Brown, Arthur E. 98, 315, 321
Brown, Cecil R. 98, 271, 314
Brown, Ed E. 98

Bryan, Clifford C. 98
Buck, George R. 98, 206, 245, 251, 312
Bullock, James W. 98
Burgess, Robert K. 98
Butt, John M. 98

C

Calcutt, Sumter E. 98
Calder, Elton M. 98
Calhoun, James N. 98
Campbell, Raymond N. 98
Campbell, Samuel D. 98
Candill, William J. 98
Cantley, Marion P., Jr. 98, 332
Carter, Robert M. 98, 336
Cauthen, James C. 98
Chaplin, William G. 98
Childress, Ronald L. 98
Christopoulo, Andrew N. 98
Clark, Niles C., Jr. 98, 320, 325, 332
Clary, Moodye R. 98
Clelan, Joseph R. 98, 353
Clemons, Samuel P. 98
Cochran, William F. 98
Cockfield, Donald 98, 206
Cockrell, William F., Jr. 98, 186, 206
Coker, Walter R. 98, 249
Coleman, Henry R. 98, 314, 336
Collins, Dale L. 98
Collins, Otis L. 98
Cook, William C. 98
Cooper, Benny R. 98
Cooper, John R. 98, 314
Cooper, Leon A. 98, 314, 334, 374
Corley, Edward L. 99
Counts, Theo W. 99
Cousar, Robert E. 99
Cox, Gilbert H., Jr. 99
Cox, James A. 99
Cox, John C. 99
Culclasure, Rawl D., Jr. 99
Crafton, Charles G., Jr. 99
Crane, Harold E. 99
Crawford, Charles R., Jr. 99
Cribb, Leon H., Jr. 99
Cribb, Remo E. 99
Crosland, Ben G. 99, 243, 249, 251

D

Dalton, Eddie N. 99, 220, 224, 243
Daniel, Bobby J. 99
Daniels, John E. 99
Davis, C. W. 99, 359
Davis, Wayne R. 99
Derrick, Fletcher C., Jr. 99, 176
Dickert, Bacil F. 99, 338
Dillard, Sam W. 99
Dixon, John S. 99
Dominick, Virgil S. 99
Donaldson, Robert J. 99, 306
Dorn, Robert B. 99
Dwight, Francis M. 99, 204
Dorn, Stanley E. 99
Dotson, James J. 99
Drew, Thomas C., Jr. 99, 320
Driskill, Cornice E. 99
DuBose, Leon S. 99
Dyches, Paul E. 99

E

Edwards, Clarence E. 99
Edwards, Robert M., Jr. 99
Elam, William H. 99
Eleazer, Thomas H. 99
Etheredge, Thomas W. 99

F

Fant, Luther F. 99
Farmer, Thomas J., Jr. 99, 306
Faulkenberry, Alfred E. 99
Ferguson, Charles H.— 98, 159, 206, 272, 314, 334, 374
Fizer, John R. 99
Font, Guillermo P. 100
Foster, John H. 100
Fowler, Jonas K. 100, 330
Fowler, Ray H. 100
Folger, Marvin Y., Jr. 100, 250, 272
Fox, Ben R. 100, 322, 334
Franke, Fritz R. 100, 338, 349
Franzen, Robert C. 100
Freeman, John L. 100
Freund, Richard M. 100, 245
Fuller, Roy C. 100

G

Gaines, Roger O. 100, 251
Gale, Charlie L. 100, 366
Gallman, James A. 100
Gardner, Clyde M. 100
Garner, Joe D. 100
Gasque, John M., Jr. 100, 365
Gasque, William A. 100, 320
Griggs, Creighton D. 100, 254
George, Samuel B. 100, 372
Gentry, David R. 100, 323, 334
Gibson, Floyd A. 100

Gilmer, Wade H., Jr. 100
Gilmore, William D. 100
Gillespie, Curtis D. 100, 162, 206
Godwin, Guy M. 100
Goodman, Charles K. 100
Gladden, William P. 100, 330
Gleaton, Hamlin J. 100
Glenn, Clyde A., Jr. 100, 189, 206
Grant, Robert C. 100
Graves, Claude A. 100
Gray, Charles E. 100
Grainger, Leroy C. 100, 330
Greene, James T. 100, 155, 206, 221
Griffin, Marshall O., Jr. 100
Guest, Gerald D. 100

H

Hall, Charles L. 100
Hammond, James R. 100
Hanckel, Francis S. 100, 255, 258
Hankinson, John C. 100
Hardee, John H. 100, 312, 330
Hardee, John O. 101
Harden, James C., Jr. 101
Hardy, George L., Jr. 101, 330
Harper, William F. 101, 206
Harrison, Donald L. 101, 272, 314
Harrison, John W. 101, 206, 326
Harrison, Robert M. 101
Hartman, Guy B. 101
Harvey, George S., Jr. 101
Haskew, Murray M. 101
Hawes, Richard L. 101
Hayes, Theo W. 101
Hayes, Joseph D. 101
Hellems, Alfred D. 101
Helmick, Kenneth R. 101
Helms, Andal K. 101
Henderson, Gene A. 101
Henderson, James K. 101, 325, 337, 376
Henderson, William N. 101, 224
Henson, James G. 101
Hendricks, Thomas E. 101
Hendrix, Charles D. 101
Herndon, James A. 101
Heriot, Richard M. 101
Hill, Robert G. 101, 169, 206
Hinnant, Smith E. 101, 366
Hinson, William M., Jr. 101
Hoffmeyer, Henry S. 101
Holcombe, Jerry V. 101
Hood, Baxter M. 101
Hood, Larry 101
Hoover, Homer L. 101
Hope, Fred H. 101, 179, 206, 374
Horne, G. L. 101
Horne, James S. 101
Houghton, Harry A. 101
Howard, William C. 101, 182, 206, 322
Hubbard, John M. 101
Huber, Allison T. 101
Hucks, Wildon 101, 184, 204, 206
Huey, Robert B. 101, 366
Huffman, Robert L. 101
Huggins, Thadeous E. 102
Hughes, B. 102
Hughes, Oscar L., Jr. 102
Humphrey, Simor W. 102
Hunsuck, John D. 102
Hunter, Robert E. 102
Hursey, Ralph E. 102
Hutto, Azel J. 102
Hodges, Henry W. 102

I

Inabinet, David A. 102, 314

J

Jackson, Scott H. 102, 225, 251
James, Frank L. 102
James, Richard S. 102, 194, 206
Jefferies, William T. 102, 390
Johnson, Gerald A. 102, 256, 272, 303
Johnson, William E. 102
Jordan, Cecil B. 102
Jones, Floyd A. 102

K

Key, William A. 102, 312, 314
Kemmerlin, Rudolph H. 102
Kennerly, William L. 102
Kern, John G. 102, 320
Ketner, Dickson Q. 102
King, James L., Jr. 102
King, Lacy W. 102, 371
Kinsey, Chandler 102
Kirby, Cecil E. 102
Kizer, Harvey C. 102
King, Harry L., Jr. 102

L

Lander, Angus M. 102, 257, 320, 338
Lanham, William D. 102
Latham, Melvin C. 102
Latto, Thymie S. 102
Layton, Pierre 102
Leaphart, John L. 102

STUDENT ROSTER—Continued

Leifner, William A. 102
Leitner, James A. 102, 332
Leutwyler, John C. 102, 320, 324, 33B, 348
Little, Whitten E. 102, 206
Littlefield, Donald E. 102
Littleton, Barbour H. 102
Livingston, Thomas G. 102
Long, Noel Y. 102
Lookabill, Charles R. 102
Long, Joseph P. 102
Luetjen, Palmer G. 103
Lunsford, John M. 103

M

McAlhany, Robert E. 103
McCracken, Julian W. 103
McClure, Robert E. 103
McClure, William F. 103
McDaniel, Robert C. 103, 207, 332, 359
McElmurray, Grady A., Jr. 103
McGill, John C. 103
McKagen, William C. 103
McKie, Robert H. 103
McLendon, Charles D. 103
McLeod, Reuel 103, 332
McMillan, Terrell M. 103, 359, 360
Mabry, Robert S. 103
Macmillan, Donald N. 103
Madden, Eddie T. 103
Madden, William L. 103
Major, Charles S., Jr. 103
Maloney, Charles S. 103
Marcoux, Paul B. 103
Martin, David J., 103, 174, 206, 314, 330
Martin, Thurman O. 103
Martin, Wiley S. 103
Mattison, Joe F. 103, 322, 34B
May, Ronald 103
Meetze, Beenie A. 103
Meredith, Bobby R. 103
Milan, Chesley L. 103
Mills, Harry H. 103, 305
Millsap, John R. 103
Minors, John C. 103
Mitchell, Allston T.—
103, 24S, 251, 311, 312, 320, 323
Mitchell, Edward B. 103
Mitchell, Richard D. 103, 326
Mixon, John D. 103, 207
Morgan, Donald M. 103
Monroe, Bruce S. 103, 365
Mooneyhan, Robert T. 103, 224
Moore, Donald A. 103, 257
Morris, David—
103, 155, 204, 249, 311, 312, 336
Munch, Samuel A., Jr. 104
Murphree, Lawrence E. 104
Murphy, James A. 104
Muzzey, William M. II 104

N

Neely, Richard L. 104
Neil, Arthur G., Jr. 104, 332
Nelson, Joe B. 104
Nettles, William C., Jr. 104
Nickles, Melvin B. 104, 156, 346

O

Opt, Preston C. 104
Ordway, Clarence A. 104, 2S5
Orr, Robert J. 104
Outen, Michael D. 104, 245
Ott, Hampton F. 104
Owens, William F. 104

P

Padgette, Douglas D. 104
Painter, Bobby A. 104
Pardue, Roy E. 104
Paredes, Robert 104, 224, 2S0
Parker, Robert M. 104
Parker, Ansel J., Jr. 104
Parker, Benjamin F. 104
Parsons, C. Bowen 104
Pate, Joel D. 104, 15S, 207
Pate, William L. 104
Patterson, Robert W. 104
Patrick, John D. 104, 330
Payne, Lloyd A. 104
Pearman, Silas N. 104
Pearson, Dewey H. 104, 305
Peck, Peter E. 104
Pettus, Hoyle E. 104
Phipps, Jimmie D., Jr. 104
Pickelsimer, Henry M. 104
Pickens, Harold A. 104
Pittman, Roderick N. 104
Ponds, Joe J. 104
Poore, Thomas C. 104
Poovey, Clyde E. 104
Potts, Randolf O. 104
Porcher, George L. 104
Powers, Gilbert T. 104
Price, Julian H. 105
Price, Ray B. 105
Priester, William L. 105, 224
Proffitt, Johnny C. 105

Q

Quarles, Charles H. 105
Quattlebaum, Richard S. 105, 330

R

Randall, Robert H. 105
Ready, Gary L. 105
Reece, Charles W. 105
Richardson, Joe L. 10S
Richey, Wayne B. 105
Rivers, Frederick J. 10S, 224, 332
Robinson, Dan M. 105
Rogers, James C. 105, 332
Ross, Donald H. 105, 2S1
Rowe, William W. 105
Ryan, Barry M. 105, 243, 251
Ross, Lloyd C. 10S, 224

S

Sanders, Oscar B. 10S
Satterfield, Douglas E. 105
Sawyer, George W., Jr. 105
Schirmer, William, Jr. 105
Seabrook, William B. 105
Seagraves, David H. 105
Sease, Clarence F. 105
Shealy, Dan W. 105
Shealy, George M. 105
Shealy, Walter W. 105
Shearer, Samuel D. 10S, 365
Sherer, Richard B. 105
Shown, Jack D. 10S, 251
Simpson, Floyd H. 105
Smith, Bernard C. 105, 207
Smith, Charles R. 105
Smith, Chauncey D., Jr. 105, 315, 337
Smith, James T. 105
Smith, John E. 10S, 332
Smith, L. C. 105, 322
Smith, Marion C. 105
Smith, Robert F. 10S
Smith, Sanford N. 10S, 31S, 330
Smoak, Harold G. 105
Sox, Donny K. 105
Stackhouse, Joe H. 106
Stafford, William F. 106, 321, 337, 34B
Stahl, Emil, Jr. 106
Staley, Walter L., Jr. 106
Starnes, Clarke R., Jr. 106, 305, 31S, 334
Staples, Franklin D. 106
Stephens, Silas F., Jr. 106
Stevens, Fred W., Jr. 106
Stone, William O. 106, 272, 322
Stuck, Carl G. 106
Suber, Robert D. 106
Suggs, Thelbert R. 106
Sullivan, Derrell G. 106
Sullivan, Richard L. 106, 196, 207

T

Talbert, John C. 106, 162, 207
Tabor, Joe W. 106
Tarleton, Bobbie L. 106, 272
Tate, George T. 106, 164, 207
Tatham, Jack R. 106
Tanner, Reed C. 106, 207, 312, 330, 359
Taylor, Charles W. 106
Taylor, Duffie T., Jr. 106
Templeton, John A. 106, 315, 334
Tharpe, Bobby J. 106, 180, 207, 333
Thomas, John W. 106
Thornton, Judge R. 106
Thompson, Samuel G. 106, 323
Tice, John D. 106, 224, 272
Tinsley, Joe K. 106, 272
Torrence, Ronald M. 106
Tripp, William O. 106
Trively, Thomas H. 106, 192, 207, 272
Truelove, James E. 106
Truluck, James P., Jr. 106, 207, 272, 312
Tucker, Carl B. 106
Turbeville, James C., Jr. 106
Turner, Lewis J., Jr. 106
Turner, Thomas A. 106
Turner, William K. 106, 326

U

Ulmer, George H. 106
Ulmer, James C. 106, 332
Underwood, John R. 106, 172

V

Verdin, Jimmie W. 107

W

Wall, Arthur D. 107, 224
Wall, Julius W., Jr. 107
Wallace, Leroy A., Jr. 107, 330
Walpole, Bryan L. 107
Ward, Allen W. 107
Ware, Gene R. 107, 170, 207
Watson, Thomas A. 107, 2S7, 330
Webb, Byron K. 107, 330
Webster, Charlie 107
Weed, Ross O. 107
Welch, Marshall O. 107
Weldon, William W. 107, 359
West, William D. 107, 366
Westbrook, Billy G. 107
Whaley, Jesse M. 107
White, Clyde H. 107, 224, 2S1
White, Jesse A., Jr.—
107, 154, 206, 311, 312, 31S, 359
White, Lawrence A. 107
White, Paul M. 107
White, Steven M. 107
Whitlock, Richard E. 107
Whitten, Richard A. 107, 224, 251
Wigington, William F. 107
Wilkerson, James T. 107
Wilkes, Gene C. 107, 372
Williams, Henry S., Jr. 107
Williams, Joel A., Jr. 107
Williams, Mallach A. 107
Williams, Robert L. 107
Willis, James K. 107
Wilson, Donald B. 107
Wilson, Douglas L. 107
Wilson, Jimmy 107
Wilson, Ronald F. 107
Wolff, Paul W. 107
Woods, G. Bruce, Jr. 107
Worley, Floyd C. 107
Worthy, William E. 107
Wyatt, Robert L. 107, 303, 30S, 321, 324
Wylie, Robert E. 107

Y

Yarborough, Gene L. 107

Z

Zimmerman, Carl G. 108

JUNIOR VETS

A

Allison, William H. 10B
Anderson, Ernest T., Jr. 10B
Anderson, Marion H. 10B
Annas, Grayson L. 108, 326
Arnette, Albert J. 10B
Aye, Maung M. 10B

B

Bobo, James C. 108

C

Carroll, Harry 108, 320

D

Dugger, Philip E. 10B
Darnell, Harmon C. 10B
Duvall, Garland W. 108

E

Earle, George C. 108

F

Ferguson, George R. 108

G

Golden, William M. 10B

H

Hawkins, Alfred E. 108
Harris, John C. 10B
Hall, Charles L. 108
Hendrix, Walter H. 10B, 320
Hindman, James D. 10B, 302, 338

J

Jackson, William F., Jr. 10B

L

Lewis, Tola B. 10B
Lowry, Claude, Jr. 108

M

McCarter, Herman L. 10B
Miller, Charles D., Jr. 108
Moore, Kenneth W. L. 108, 224
Mitchelle, William D., Jr. 10B

N

Nelson, Champ F. 108

O

Orr, William L. 108

P

Prescott, Jack C. 10B

R

Reid, Tom P. 108

S

Sharkey, Augustus M. 108
Si Maung Khin 10B
Smith, John R. 108

T

Thompson, Huston E. 10B
Thompson, Francis D. 10B
Than, Maung M. 10B

W

Walden, Ralph N. 108
Whiteside, Jack C. 10B

SOPHOMORES

A

Abbott, Granam E. 113
Abercrombie, Willie C. 113
Able, Rudy L. 113
Addison, Bobby L. 113
Adler, Cyrus B. 113
Agro, Charles J. 113
Alewine, I. Duane 113
Alexander, John G. 113, 332
Alexander, Stephen R. 113
Alford, William H. 113, 320
Anderson, Frank C. 113, 220, 243, 370
Anderson, John M. 113
Anderson, Philip S. 113
Anderson, William A. 113
Andrews, Edward G. 113, 221
Apostle, Ronald T. 113
Arnold, Bobby J. 113
Arnot, George W. 113
Atkisson, Robert D. 113

B

Bailey, William J. 113
Baker, Archie Z. 113
Baker, Bert L. 113
Ballard, Willis F. 113
Ballenger, Bobby J. 113
Barnett, William T. 113, 249, 250
Bates, Joe J. 113
Beach, Fuller A. 113
Beach, Richard W. 113
Bearrow, Leon W. 113
Beeren, F. W. 113
Bell, Carol R. 113
Bennett, Frederick L. 113
Bennett, John H. 113
Bergman, Donald W. 113
Berry, James A. 113
Black, Louis E. 113
Blackmon, John M. 113
Blackwell, J. Bennie 113
Blackwell, John W. 113
Blanke, Edward H. 113
Blanke, Robert F. 113
Blanton, Albert B., Jr. 113, 154, 204
Boggs, James F. 113
Boiter, James W. 113
Bordeaux, Eddie D. 113, 314
Boudoucies, Arthur G. 113
Bowen, George W. 113, 224
Bowen, Joe B. 113, 224
Bowick, Thomas R. 113
Box, Jimmie D. 113
Bovce, Thomas E. 113, 320
Bozeinan, Franklin E. 113
Bragg, Lawrence O. 113
Braid, Matthew J., Jr. 113, 314
Brannew, James W. 113
Bridwell, James W. 113
Brock, Zane O. 114, 361
Brooks, Hovie C. 114
Brown, David C. 114
Brown, James L. 114
Brown, Walter E. 114
Bryant, David H. 114
Bryant, Edward L. 114, 332
Bryce, George W. 114
Buchanan, Carl A. 114
Buck, Ray M., Jr. 114, 332, 376
Burden, William S. 114
Burnette, Charles H. 114, 320
Burnett, Robert F. 114
Burns, Claude W. 114
Burns, Lester J. 114
Burns, Julius W. 114
Burch, Delmas A. 114
Burress, John C. 114, 332
Butler, Wade V. 114
Butt, John B. 114, 320, 33B

C

Calogerakis, Paul 114
Campbell, Jerry M. 114
Campbell, James W. 114
Cannon, Bruce C. 114
Cantrell, James D. 114
Capell, Lee C. 114
Carter, Ronald A. 114, 204
Carlton, Vernon C. 114
Carnes, Kenneth M. 114
Carpenter, John M. 114, 365
Carpenter, Robert L. 114
Carroll, David T. 114, 302
Cash, Clyde S. 114, 204
Cason, Robert L. 114

STUDENT ROSTER—Continued

Chaddick, Louis A. 114, 338
Chambers, William T., Jr. 114
Chance, Clarence S. 114
Chapman, Duncan M. 114, 364
Chapman, John G. 114
Chapman, Lemmie J. 114
Charles, George H., Jr. 114
Chasteen, Horace M. 114
Chewning, Reginald C. 114
Childress, Ben R. 114
Christopher, Richard G. 114
Clement, Bobby R. 114
Cleveland, Raymond H. 114
Cobb, Henry R. 114
Cobb, Roy R. 114
Cockfield, Marion 114
Cochran, Charles D. 114
Cochran, Daniel J. 114, 306
Compton, Eugene T. 114
Cone, William F. 114
Connor, William K. 114, 204
Copeland, Alton F. 114, 302
Cole, George W. 115
Coleman, Joseph W., Jr. 115
Coleman, Kenneth K. 115, 204
Coleman, William L. 115
Collum, Thomas E., Jr. 115
Cook, Howard 115
Cook, John D. 115, 204
Cooper, Bill V. 115, 204
Cory, Albert, H. 115
Costner, John P. 115
Cousins, Walter B. 115
Cowan, Barry H. 115
Cox, Alton G., Jr. 115, 204
Crawford, John P. 115
Creighton, George C. 115
Crenshaw, Bevely M. 115
Creshaw, Elliott M. 115
Creswell, Gerald K. 115, 366
Crews, Jerry F. 115, 204
Culler, Charles W., Jr. 115
Cunningham, Thomas E. 115
Cureton, Ralph B., Jr. 115

D

Dalton, Windal K. 115
Danner, Malcolm L. 115
Davis, Charles A. 115
Davis, Donald C. 115
Davis, James M. 115
Day, John E., Jr. 115
Day, Jack T. 115,314
Dellastatious, Paul S. 115
Dempsey, Marshall E. 115
Devaney, John F. 115
Dinkins, Robert R. 115
Doar, James M. 115
Dority, Julian W. 115
Dudley, Travis A. 115
Dukes, Henry L. 115
DuPre, Gilbert C., Jr. 115

E

Edwards, Jack D. 115, 204
Edwards, Joseph F. 115
Edgeworth, Richard W. 115, 372
Elam, Raymond C. 115
Elgin, Charles F. 115
Elliott, Richard F. 115
Ellison, Cody J., Jr. 115
Ellison, David C. 115
Engle, Donald S. 115
Ennis, William B. 115
Enos, Wilbur K., Jr. 115
Erwin, Larry H. 115
Erwin, Oliver G. 115
Eurey, Edward M. 115
Evans, Harry E. 115

F

Faris, William G. 115
Farmer, Louis H. 115, 204
Faster, Joseph D. 116
Faucette, Andrew M. 116, 204
Fitzgibbons, Robert L. 116, 204
Fleming, Meck G. 116
Fore, Albert D. 116
Fralick, Morgan I. 116
Free, Horace D. 116
Freeman, Jerre D. 116, 204
Frewer, Raymond J. 116
Frick, Kenneth D. 116
Fuller, Munford G. 116
Fowler, Lawrence A. 116
Floyd, Malcolm L. 116
Foster, Melvin H. 116
Foxworth, Lawrence O. 116

G

Gahr, Jerome F. 116
Galbraith, James L. 116
Garner, Howard G. 116
Garrett, William A., Jr. 116
Garrison, Bert F., Jr. 116
Gasque, Edward L. 116
Gause, John M. 116
Gause, John R. 116
George, Laurence R. 116
Gerald, Elwood L. 116
Gibson, Joe G. 116
Gilreath, James W. 116
Gilreath, Stanley N. 116, 204
Gilstrap, Billy J. 116
Gilstrap, Robert D. 116
Glasscock, Earl P., Jr. 116
Godwin, Page G. 116
Good, Franklin O. 116
Gooding, Paul H. 116
Gore, William S. 116
Gordon, Herman W. 116
Graham, Gordon C. 116, 366
Graham, James W. 116
Grainger, D. R. 116
Grant, C. E. 116
Gray, Joel W. 116
Grey, Harry B. 116, 224
Greene, Earle H., Jr. 116, 224
Greer, James R. 116
Greer, Lewis R. 116
Griffin, Jerry L. 116
Griggs, James P. 116
Gryder, Roy W. 116
Guerry, Franklin D. 116
Gunnell, Walter D., Jr. 116
Gosh, Jack W. 116

H

Hagler, William D. 116
Hair, Samuel M. 116
Hamrick, Thomas C. 116
Hand, Paul D. 116
Harley, William S. 116
Harman, Lloyd M. 116
Harmon, Harry H. 116
Harrison, Joel D. 116
Hart, Benny J. 116
Harvell, Don L. 116
Hayden, Thomas E., Jr. 116, 332
Herndon, Joseph E. 116
Herring, Joe E. 116
Heath, William P., Jr. 116
Helms, Lawrence H. 116
Hendee, Malcolm H. 116
Henderson, Norman A. 116
Hendricks, Lynn A. 116, 204, 320, 322
Hetrick, John P., Jr. 117
Hicks, Bobby L. 117
Hicks, John D., Jr. 117
Hill, Donald A. 117
Hill, James R. M. 117, 332
Hill, James Riley 117
Hines, James McD. 117
Hinson, Jimmy B. 117, 204
Holford, Edwin M. 117
Holling, Archie B., Jr. 117
Holland, Dennis F. 117
Holland, Jack M. 117
Holman, Robert E., Jr. 117, 204, 372
Holmes, Robert L. 117
Holzschutt, Bruce P. 117, 243
Hood, William P., Jr. 117, 204, 320
Howard, Harold B. 117
Howell, Hugh B. 117
Hudson, Alfred H. 117
Hudson, Joseph W. 117
Huffman, Thomas B. 117
Huggins, James F. 117, 204
Huggins, Ned L. 117
Humphries, James F., Jr. 117, 221, 320
Humphries, John L. 117, 154, 249
Hunt, Leon E. 117, 204
Hunt, Rodney B. 117
Hunter, Horace H. 117, 224
Hunter, Marvin A. 117, 204
Hunter, William R. 117
Hutto, Charles W. 117
Hydrick, Bernard 117

I

Inabinet, Benjamin C. 117, 224

J

Jackson, Joseph E. 117, 224
Jarvis, Kenneth G. 117, 302
Johnston, Addison M. 117
Johnson, Eugene G. 117
Johnson, John E. 117
Johnson, Nolan 117
Johnson, Stanley T. 117
Jones, Bobby R. 117
Jones, Clarence E. 117
Jordan, Hoyt L. 117, 204

K

Kern, Robert D. 117, 204
Kinard, William S. 117
King, James D. 117, 224, 249, 251
King, John L. 117
King, Jimmy R. 117
King, Ralph L., Jr. 117
Kirby, Larry B. 117, 251
Kizer, Gene R. 117
Knight, George P. 117
Knight, Olin W., Jr. 117
Koopman, Witte R. 117
Kowalski, Carl M. 117
Kowalski, Paul R. 117
Kramer, Lawrence F. 117
Kuemmerer, Henry R. 117, 320
Kuykendall, John L. 117

L

Langley, Ned V. 118
Langston, Marion G. 118, 255
Langston, Jack C. 118
Latimer, Robert C. 118
Lawson, Donald R. 118
Lawson, William L., Jr. 118
Larisey, Carr T. 118
Leonard, William C. 118
Lewis, George P. 118
Lewis, Hoyt D. 118, 204
Lindler, Carrol M. 118
Lindsay, James H. 118, 204
Lisenby, Robert B. 118
Littlejohn, Thomas W. 118
Littlejohn, Clyde T. 118
Littlejohn, Robert W. 118
Long, Joe E. 118, 366
Lotz, J. Edward 118
Luke, Dawson B. 118
Lundy, Goode F. 118, 204
Lunsford, Ralph D. 118
Lupo, Elton R. 118
Lusk, William T. 118
Lyons, Burley W. 118

M

McAlister, Kenneth C. 118
McCabe, Connie B. 118
McClain, Delano M. 118, 204
McClellan, William D. 118
McCown, Joseph M. 118
McCorley, William K. 118
McCoy, Bill 118
McCraw, Leslie G., Jr. 118, 221
McDaniel, Don R. 118
McDaniel, Oliver H. 118, 303
McElveen, Charles P. 118, 204
McElveen, William D. 118
McFerrin, Rogers M., Jr. 118
McIsaac, Malcolm M. 118
McKenzie, Herbert A. 118
McLean, Hudnalle B., Jr. 118
McMeekin, Albert H., Jr. 118
McMillian, William W. 118
McNatt, Fred B. 118
Madden, John W. 118
Mahon, William E. 118
Malphus, Howard H. 118
Marbert, James B. 118
Marshall, Albert H. 118
Martin, Gerald D. 118
Martin, Bruce F. 118, 365
Mason, Allan F. 118, 224, 250
Massey, William H. 118
Maxwell, Curtis R. 118
Maxwell, Frank L. 118
Melton, Truman D. 118
Merck, James K. 118
Metz, Franklin E. 118, 250, 326
Meyers, David R. 118, 224
Miller, Charles E. 118, 320, 338
Miller, Edgar L., Jr. 118, 224
Miller, J. Grady 118
Miller, Sidney C. 118
Miller, William K. 118, 251
Minyard, James L. 118
Mishoe, Tony M. 118
Montilla, F. 118
Moody, Jerry R. 118
Moore, Joseph L. 118, 251, 257
Moore, Lewis J. 118, 257
Moore, Richard P. 118, 204
Morgan, Grenville D. 119, 221, 243
Morris, Bobby M. 119, 248, 251
Moseley, Milner C. 119
Mosely, William E. 119
Mosteller, Charles T. 119
Moulton, Guy D. 119, 204
Mull, Bennie R. 119
Mullis, George G. 119, 304, 305
Mullikin, Ray H. 119
Murdaugh, Milton P. 119
Murdock, James A., Jr. 119
Murphy, Charles B. 119, 255
Murphy, James P. 119
Murray, Jesse L., Jr. 119

N

Neal, Charles W. 119
Neighbors, Dillard D. 119
Newell, Peter P. 119
Newman, Walter H. 119
Nobles, Raymond H. 119
Nolte, Harold W., Jr. 119
Norwood, Benjamin L. 119

O

O'Dell, W. R. 119, 224
Ogburn, Onnie G. 119
O'Hear, James 119, 204
Ousley, Donald G. 119, 220, 258, 283

P

Padgett, David H. 119, 204
Paffas, Ted P. 119
Page, Bill G. 119
Page, Roy G. 119
Paget, John M. 119
Pagliei, Joseph A. 119, 224, 249, 251
Parker, Wiley M. 119
Parsons, Louis P. 119, 332
Passinos, Billy 119
Patrick, Charles H. 119, 278, 366
Patrick, Ralph E., Jr. 119
Patterson, Samuel M. 119
Pattie, Barton D., Jr. 119
Pendleton, Ralph G. 119
Pettigrew, James L. 119
Phillips, R. Lawrence 119
Piatt, Homer F. 119, 205
Pinner, Vernon T. 119
Pitts, Alfred H. 119
Pitts, John D. 120
Plumblee, Harry E., Jr. 120
Porcher, William 120, 255
Porcher, Joel P. 120
Poston, Joseph A. 120
Powers, Alex K. 120
Powell, Robert E. 120
Pressley, William B. 120, 205
Price, Ottis T. 120, 205
Pullin, William F. 120
Purvis, William J. 120

Q

Quattlebaum, Donald E. 120

R

Rabon, LeRoy, Jr. 120
Radcliffe, Thomas D. 120
Ragsdale, Billy L. 120, 337
Ramage, Walter S. 120, 205
Ramey, Burris E. 120
Ramos, Lemuel 120
Randall, Thomas E. 120
Rankin, Jerry M. 120
Rauton, Leonard R. 120
Rawl, William B. 120
Reese, Leon G., Jr. 120
Reeves, Jimmy B. 120
Reeves, Richard P. 120
Reeves, Stanley J. 120
Reeves, Theodore M. III 120
Reid, James L. 120
Reynolds, Julius M. 120, 304
Rice, Elrod A. 120, 205
Richardson, Aubrey L. 120
Richardson, John M. 120
Richardson, William H., Jr. 120
Richburg, Joseph H. 120
Richey, Jimmy W. 120
Rhinehart, James D. 120, 224
Riser, John W. 120, 243
Rivers, Edwin D. 120
Rivers, McLauren E. 120
Roberts, Boyd L., Jr. 120
Roberts, William S. 120, 255
Robinson, James D. 120, 205
Rogers, Harris F. 120, 224
Rogers, Wade P. 120
Rogers, Vergil A. 120
Rowe, Claude B. 120
Rubenstein, Raymond D. 120
Rudolph, Francis E. 120
Rush, James R. 120
Russell, Rodney J. 120

S

Salters, Eugene L. 120, 205
Sams, Franklin T. 120
Sams, Marion W., Jr. 120, 205
Sapp, Jesse J. 120
Sanders, Robert R. 120
Sanford, Joseph G. 120
Sanders, Charles I. 120, 321, 372
Sargent, Edwin B. 120
Satterfield, Don G. 120
Sauls, Edgar N. 121
Saunders, James R. 121
Savacool, Richard C. 121
Schiltetter, William A. 121
Scott, Jack N. 121
Seidenstricker, John A. 121
Seigler, Neal P., Jr. 121, 205
Shealy, Thomas L. 121
Sheely, William C., Jr. 121
Sheheen, Austin M. 121, 205
Shirley, Robert D. 121, 366
Shirley, Thurston J., Jr. 121
Shoolbred, Richard F. 121
Shore, Philip C. 121
Shuford, Emmett G. 121
Shumpert, Paul K. 121
Sifford, Dennis D. 121
Simms, Barron R. 121
Simpson, David B. 121
Simpson, Charles A. 121
Sinclair, John C., Jr. 121
Sineath, Charles L. 121
Singleton, Rex E. 121

STUDENT ROSTER—Continued

Singleton, William J. 121
Smith, Avery G. 121
Smith, Edward S. 121
Smith, James F. 121
Smith, James L. 121
Smith, Joe K. 121
Smith, John B. 121
Smith, Milledge L. 121
Smith, Richard L. 121
Smith, Robert R. 121
Smith, Stanley E. 121
Smith, Tom W. 121, 243
Smith, Watt E. II 121
Snapp, Oliver I., Jr. 121
Sowell, J. M. 121
Spearman, Earl L. 121
Spencer, Billy R. 121
Sprawls, Perry Jr. 121
Springs, John M., Jr. 121
Sprouse, Bobby J. 121
Squires, James D. 121
Starkey, Lawrnece V. 121, 372
Steurer, William T. 121
Stevenson, Robert F. 121
Still, James E. 121
St. Laurent, Clinton W. 121
Stramm, Ronald A. 121
Strange, Clyde N. 121
Strom, James L. 121
Stoddard, Robert C. 121, 205
Summers, Jacob W. 121, 255
Summersby, George E. 121
Swetenburg, John R., Jr. 121, 249, 250, 321
Swygert, Ralph H., Jr. 122

T

Taylor, William H., Jr. 122, 255
Thomas, James W. 122
Thomas, Johnny W. 122
Thomason, James F. 122
Thompson, D. H. 122, 224
Thompson, Nicholas R. 122
Thompson, Sidney F. 122
Thorne, John C. 122
Tindal, James H. 122, 365
Tisdale, Julian W. 122
Tisdale, Robert J. 122
Townsend, George E. 122
Truluck, Dalton L. 122
Tucker, Charles J. 122
Turner, James A. 122
Turner, John H., Jr. 122
Turner, Pete 122

V

Voight, William B. 122

W

Washington, Charles E. 122
Wasson, William N. 122
Waters, James R. 122
Watford, Bobby J. 122
Watson, Joe K. 122
Watson, Zack S. 122
Weber, Thomas W. 122
Wells, Don O. 122
Werts, John R. 122
Westmoreland, Theodore G. 122
Wheeler, Robert B. 122
Whelam, David J. 122
Wheless, Frank H. 122
Whetstone, Joseph F. 122
White, Kenneth B. 122
Whitlow, Donald R. 122, 205
Whitt, Archie L. 122
Whitworth, Clyde J., Jr. 122
Widenhouse, Aubrey W. 122
Wiggins, Edgar C., Jr. 122
Wild, Ormond F. 122, 224
Wilkie, James E. 122
Wilkins, Joe D. 122
Willard, Robert O. 122
Williams, Daniel M. 122
Williams, Franklin E. 122
Williams, Hugh M. 122
Williams, Lance 122
Williams, Lewis D. 122
Williams, Theo R. 122
Williams, Thomas W. 122, 224
Wilson, Elliott L. 122
Wilson, Henry L., Jr. 122, 205
Wilson, Jimmie C. 122, 332
Wilson, Wayne N. 122
Winchester, James D. 122
Wingate, Everett K., Jr. 122
Wise, James W. 122
Witherspoon, William D. 122
Wood, James L. 122
Wood, Kenneth J. 122
Wall, Beverly C. 123
Wood, Walter H., Jr. 123
Woodall, Clyde E. 123
Woodard, John W. 123, 256, 258
Woods, Thomas R. 123, 205
Woodward, Marion G. 123
Workman, Gerald S. 123
Wright, Elbridge J., Jr. 123
Wright, Louis H. 123, 205
Wyman, John F., Jr. 123
Wall, Harold H. 123
Wallace, James H., Jr. 123

Y

Yarborough, Sammie L. 123, 243
Yaun, Leonard A., Jr. 123, 256, 258
Yike, Roger M. 123
Young, James E., Jr. 123
Young, Shandy H. 123
Youngblood, Thomas M. 123

SOPHOMORE VETS

A

Alberson, Jack Z. 123
Alexander, Ernest L. 123

B

Barton, Everett S. 123
Bennett, Roy T. 123
Bishop, Bernard L. 123
Blackston, Charles R. 123
Bowen, Douglas A. 123
Brown, John R., Jr. 123
Buckner, Mack R. 123

C

Caines, William J., Jr. 123
Clemmer, Donald N. 123
Coates, Edward A. 123
Coggins, Jesse M., Jr. 123
Cruz, Raymond G. 123

D

Dickson, James F. 123
Dailey, William C. 123, 339

E

Earle, Thomas P. 123
Edwards, William B. 12

F

Fields, Lyman B. 123

M

McCall, James T. 123
Mikkelsen, Henry D. 123
Melton, Billy R. 123
Moore, Homer C. 123, 330

N

Nabors, Robert L. 123

O

Ogden, James W. 123
Parker, John W. 123

P

Pate, Carl T. 124
Price, Ralph B. 124

S

Sutherland, Ansel C. 124

FRESHMEN

A

Abbott, Clarence A. 127
Abbott, Julian R. 127
Abercrombie, Robert E. 127
Ables, James R. 127
Ackerman, McNeill 127
Addison, Dwain 127
Addison, Henry F. 137
Agrew, Robert L. 127
Aiken, Ralph H. 127
Alexander, Clifton D. 127
Alexander, Theodore C. 127
Alford, Willie E. 127
All, Liston, D. 127
Allen, N. W. 127
Alley, Harold W. 137
Amick, Lewie E. 127
Anderson, Charles L. 127
Anderson, Jackie D. 127
Anderson, James M. 127
Anderson, Mason H. 127
Anderson, Paul P. 127
Anthony, Donald B. 127
Archie, Willie L. 127
Arms, Thomas O. 137
Ashcraft, James W. 127
Ashley, Billy 137
Ashmore, Lawrence C. 127
Askins, Billy R. 137
Atkinson, Jimmy B. 127

B

Bailey, Joe R. 127
Bazemore, Paul E. 137
Baker, Royce R. 127
Ballenger, Isam E. 127
Ball, James E. 127
Banister, Rex F. 127
Bare, Claude C. 127
Barfield, James E. 127
Barker, Leonard F. 137
Barnes, Lynwood S. 137
Barrs, Bennie C. 127
Barton, James E. 127
Batson, Carl L. 127
Baumann, Davis M. 127
Baumgardner, Reginald A. 127
Beacham, Benny L. 127
Beckham, Robert J. 127
Beckham, William T., Jr. 127
Bell, Clarence D. 137
Bennett, William B. 127
Bentley, Ashley B. 127
Besson, Brian G. 127
Bishop, Everett R. 127
Bishop, Oscar R. 127
Black, John O. 127
Black, Robert S. 127
Black, Thomas O. 127
Blackmon, Joe B. 127
Blakeney, Billy C. 137
Blakely, Robert M. 127
Blanchard, John E. 127
Blanchard, Paul E. 127
Blankenship, Edward P. 127
Blanton, Joe B. 127
Blanton, Lane C. 127
Bloodworth, George R. 127
Bobo, James B. 127
Bobo, William S. 127
Boger, B. Mack 127
Boling, Jack T. 127
Bolt, James A. 127
Bolton, Ray S. 127
Boles, Samuel J. 127
Borders, William F. 127
Bowman, George S. 127
Bradley, Thomas J. 12B
Brantley, Jack L. 12B
Brantley, William J. 12B
Bray, Thomas P. 12B
Bregger, John E. 12B
Brehmer, Harmon E. 12B
Breland, Kenneth M. 12B
Breland, Raymond A. 12B
Bridges, Walker M. 12B
Bright, James C. 12B
Brinkley, Jerry E. 12B
Brooks, Lonnie J. 137
Brock, Andrew E. 12B
Brown, Carol E. 12B
Brown, Claude M. 137
Brown, Charles V. 137
Brown, Henry G. 12B
Brown, Herman H. 12B
Brown, Jesse H., Jr. 12B
Brown, Jerry R. 12B
Brown, Reynold B. 12B
Brown, Raymond T. 12B
Brown, Wendell O. 137
Browne, Charles E. 12B
Browning, V. S. 12B
Brunson, Robert E. 12B
Bruorton, Henry B. 12B
Bryan, Eddie B., Jr. 12B
Bryan, George III 12B
Bryant, Edgar M. 137
Bryant, Herbert W. 137
Bryson, Robert E. 12B
Bull, John D. 12B
Bullard, Gene A. 12B
Bullock, James F., Jr. 12B
Bullman, Robert E. 137
Bunton, Don L. 12B
Burgess, Sammy H., Jr. 12B
Burns, Benjamin T. 12B
Burr, John A. 12B
Burress, William R. 12B
Burriss, Walter M. 12B
Burbage, Roger W. 12B
Bussey, Charles W. 12B
Butler, Clinton B. 12B
Butler, Chalmers M. 12B
Byars, Robert J. 12B
Byers, Eugene W. 12B
Byers, Jack O. 12B
Byrd, Thomas R. 12B

C

Calcutt, Walter H. 12B
Cameron, John W. 12B
Campbell, Ben 12B
Campbell, Charles K. 12B
Campbell, George W. 12B
Campbell, Joel P. 12B
Campbell, Marshall L. 137
Camobell, William M. 12B
Canov, Norman W. 12B
Carlisle, Boyce H. 12B
Caristo, Joseph C. 12B
Carothers, Ted S. 12B
Carter, Holland H. 137
Carter, Richard H. 12B
Carter, Robert L. 12B
Carter, James B. 12B
Caughman, James B. 12B
Cely, Marvin S. 12B
Chamblee, Albert D. 12B
Chapman, Edward E., Jr. ——
Chapman, Loyd B. 137
Chastain, Roger N. 12B
Cheek, Joel F. 12B
Chewning, Robert C. 12B
Childress, Robert H. 12B
Christopher, Ronald W. 129
Clifton, Norris V. 129
Clark, Charles O., Jr. 129
Clarke, George H. 129
Clemmons, Harold H. E. 129
Coats, William G. 129
Cochran, James D. 129
Cochran, William H. 137
Coggins, Charles A. 129
Coleman, James H., Jr. 129
Collins, Andrew P. 129
Cook, Ben L. 129
Corkern, Willis D. 129
Corley, Pat 129
Corley, Willie L. 129
Corrigan, Mike F. 129
Cotton, John E. 129
Covington, James L. 129
Cox, Joyce E. 129
Craddock, Joseph M. 129
Crisp, William R. 129
Crocker, James D. 129
Cromer, J. L. 129, 361
Cromer, William W. 129
Crowder, Ben H. 129
Crump, Jerry E. 129

D

Dalton, John S. 129
Dalton, William F. 129
Dalrymple, Gerald Y. 129
Davenport, John A. 129
Davis, Fred D. 129
Davis, William H. 137
Deborne, Hubert E. ——
Derrick, Joel H. 129
Derrick, Louie C. 129
DeSimone, Richard L. 129
Dickens, Alva W., Jr. 129
Dillard, David H., Jr. 129
Dillon, Eugene H. 129
Donkin, Richard F. 137
Donnan, James L. 129
Dorsey, William F. 129
Drake, George D. 129
Driggers, Louis B. 129
DuBose, William P., Jr. 129
DuBose, James C., Jr. 129
Ducom, Paul F., Jr. 129
Duffie, John B. 129, 372
Duffies, Douglas E. 129
Dulin, W. F. 129
Dunn, Joe W. 129, 366
Dunn, Robert J. 129
Dunn, William R. 129
Dutton, Bobby R. 129
Durham, William F. 129

E

Eakin, Julian R. 137
Eargle, Carroll W. 129
Eichelberger, Hugh L. 129
Eisele, David E. 129
Elliott, John D. 129
Ellison, Truman W. 129
Ertberger, Charles E. 137
Erwin, Harlan S. 129
Escue, George W. 129
Estes, Charles R. 129
Evans, Billy R. 129
Evans, John M. 129

F

Falin, Robert B. 129
Fallaw, Mike T. 129
Fan, Roy J., Jr. 129
Ferguson, Michael L. 130
Fischer, Royal E. 130
Fite, John E. 130
Fleming, J. D. 130
Flowers, Ansel T. 130
Floyd, James E. 130
Floyd, William N. 130
Folk, Tommy M. 130
Fortanbary, Edward R. 130
Foster, Donald E. 130
Foster, Furman E., Jr. 130
Foster, James W. 130
Foster, Robert E., Jr. 130
Fox, William R., Jr. 130
Foxworth, DeVere M. 130
Fraley, Donald K. 130
Franzen, Melvin H. 130
Freeman, Edwin L. 130
Freeman, Joe M. 130
Frick, Larry J. 130
Friel, Raymond W. 137
Fuller, Edwin E. 130
Funk, Don E. 130

STUDENT ROSTER—Continued

G

Gaines, Benny G., Jr. 130
Gale, Thomas L. 130
Galway, Jim H. 130
Gambert, Gene F. ——
Gambell, Samuel C. 130
Gandy, William C. 130
Garren, Robert D. 130
Gasque, William D. 130
Gaston, William N. 130
Geddings, Marvin T., Jr. 130
Geer, William P. 138
Geiger, William N. 130
Gentile, Richard M. 130
Gerald, Talbert R. 130
George, John S., Jr. 130
Gibson, Herbert L., Jr. 138
Gibson, John T. 130
Gilreath, John A. 130
Gilstrap, Bobby J. 130
Gisewhite, Frederick V. 130
Glenn, Spencer A. 130
Goff, Homer B. 130
Goodman, David E. 130
Goodwin, Bennie W. 130
Gosnell, William D. 130
Grant, Troy D. 130
Greene, Joel J. W. 130
Grigg, Clarence G. 130
Griffin, Charles E. 130
Griffin, Marion E. 130
Griffith, Paul P. F. 130
Griss, Robert C. 130
Guess, Gardner H. 130
Gunter, Howard M. 130, 366

H

Hackett, Curtis J. 13B
Hagen, Paul A., Jr. 138
Hall, Lawson A. 130
Hall, William R. 130
Hair, Ralph L. 130
Ham, William F. 130
Hamby, James M. 130
Hammond, Bobby L. 130
Hammond, Rutledge H., Jr. 130
Hammond, Robert H. 130
Harvin, Sep A. 131
Harris, Bachman 8. 130
Harrison, Dave P. 130
Hart, Richard E. 130
Hartsell, Harold E. 13B
Harvell, Kenneth T. 131
Hawkins, Gary A. 131
Hawthorne, James W. 131
Hayden, Melvin B. 131
Head, Jim O. 131
Heath, Courtney E., Jr. 131
Heaton, Bryant J., Jr. 131
Heaton, William B. 131
Heaton, James A. 131
Hefner, Johnny R. 131
Helms, Clarence L. 131
Heidtman, Edward P. III 131
Henderson, Richard P. 13B
Henderson, William E., Jr. 131
Henley, Jack W. 131
Henson, Albert T. 13B
Herring, Charles E. 13B
Hoover, Fred J. 131
Hicks, Harry R. 131
Hiers, Franklin 131
Higby, Maynard J. 131
Hill, Rodney G. 131
Hill, Rufus S., Jr. 131
Hinds, E. M. 131, 372
Hodge, Lynwood H. 131
Holbrooks, Bill E. 131
Holland, Charles E. 131
Holley, Billy H. 13B
Hollis, Lloyd E. 131
Holt, Elbert W. 131
Hood, William O. 131
Hopper, William F. 131
Horne, Monty 8. 131
Horton, Charlton W. 131
Houser, John B. 131
Huchet, Charles E. 131
Hudson, William W. A. 131
Huey, Robert B. 13B
Hunter, Carl P. 131
Hutson, Wendell W 13B
Hutto, Harold R. 13B

I

Isley, Edwin B. 131

J

Jamison, Larry D 131
Jackson, James H ——
Jackson, Robert E. 131
Jaudon, Henry S. 131
Jeffcoat, Hallary H. 131
Jenness, Jerry M 131
Jenkins, George H., Jr. 131
Jewell, Jon R 131
Johnson, Alfred C. 131
Johnson, Charles 131
Johnson, Charles D. 131
Johnson, H. T. 131
Johnson, William L. 131
Johnson, Wilson U., Jr. 131
Jolly, Robert N. 131
Jones, Edmund 8. 131
Jones, George L. 131
Jones, Harry A. 131
Jones, James H., Jr. 131
Jones, Joe M. 131
Jones, John W. 131
Jones, Ray R. 131
Jones, Robert M. 137
Jones, Thomas O. 131, 303
Jordan, Kenneth G. 131
Jordan, Louis M. 131

K

Kaltenbach, Leon T. 131
Kornarens, Edward F., Jr. 132
Kay, W. P. 132
Keaton, Joseph C. 132
Kullman, Bernard J. 132
Keller, Charles E. 132
Kellers, Frank 132
Kelley, Charles L. 132
Kelley, Jack R. 132
Kelly, Karl H. 13B
Kelley, Aubrey E. 132
Kelly, William W. 132
Kemp, James R. 132
Kennedy, Joel D. 132
Kennedy, W. Craig 132
Kenney, Guy N. 13B
Keown, William F. 132
Keys, Robert A. 132
Key, Sam D. 132
King, Douglas D. S. 132
King, Norman D. 132
King, William J. 132
Kirk, Robert H. 132
Kirkland, Claude D., Jr. 132
Kirkpatrick, William C., Jr. 132
Kissam, John B. 132
Kneece, William O. 132
Knight, Marion H. 132
Knight, Sam W. 132
Krauss, Richard 132
Kruger, Herman W. 132

LaBruce, Laurence P. 132
Lackey, Richard T. 132
LaMarche, Louis J. 132
Lambert, Glen H. 132
Landers, William M. 132
Lane, Robert E. 132
Lanier, Lowell A. 132
Lanier, Larry L. 132
Langdale, George W. 13B
LeCroy, James R. 132
Lee, Daniel D., Jr. 132
Lee, Richard S. 132
Leverette, Bobby J. 138
Lewis, Carl D. 13B
Ligon, James T. 132
Lindell, Bayard S. 132
Linton, William T. 132
Lipford, James A. 132
Little, George H. 132
Little, Joseph W., Jr. 132
Livingston, John D. 132
Locker, Kenneth J. 132
Lockaby, Charles E. 132
Long, Harry L. 132
Longshore, John P. 132
Lucas, John H. 132
Lucas, Samuel L. 132
Lynch, William C. 132

M

McAlister, Ray L. 132
McAllister, Wilton M. 132
McCain, Donald T. 132
McCarrell, Robert B. 132
McCaskill, Bennie J. 132
McClintock, William H., Jr. 132
McCollum, Fred 13B
McCounell, Johnnie C. 132
McCracken, Henry E., Jr. 132
McCreight, Robert W. 133
McCuen, Boyce H. 138
McCutcheon, Ray C. 133
McDaniel, Benjamin T. 133
McDowell, Fred L. 133
McElveen, H. Donald ——
McGarity, Marion C., Jr. 13B
McGill, Dan M. 133
McGirt, Basil M. 133
McGraw, Walker C. 133
McKellar, Richard A. 133
McKinney, George H. 133
McKittrick, Stewart H., Jr. 138
McLamb, Thurmon W. 133
McMillan, Rawdy K. 133
McTeer, Alvin D. 133
McTeer, Thomas F. 133
McWaters, Jimmy C. 133
MacNeal, Robert E. 132
Maddox, Callie F. 133
Mahaffey, Larry A. 133
Mancuso, Richard J. 133
Marshall, Stanley T. 133
Martin, James P. 133
Martin, Philip R. 133
Martin, Melvin C. 133
Martin, Raleigh V. ——
Mathewes, Chris W. 133
Mathis, Roy N. 133
Matthews, James E. 133
Matthews, James L. 133
Maul, George H. 133
May, Dan V. 133
May, Ralph C. 133
Magill, Jim B. ——
Medlin, James T. 133
Melton, Donald W. ——
Metz, Wistar G. 132
Middleton, Lennie S., Jr. 133
Millard, Wesley A. 138
Miller, James A. 133
Miller, Jones H. 133
Miller, Sherwood M. 138
Mills, E. Cecil 133
Missroon, Charles P., Jr. 133
Mitchell, Ryan D., Jr. 133
Mobley, Croxton F. 133
Monroe, Kent M. 133
Moody, Jack H. 133
Moore, Alvin C. 133
Moore, Frank S. 133
Moore, Samuel R. 133
Moore, Walter J., Jr. 133
Morgan, M. C., Jr. 133
Morris, Dewey E. 133
Morris, Sammie M. 133
Morrison, James E. 133
Morrow, Samuel J. 133, 303
Moose, Thomas N. 133, 304
Muhlenbeck, Jack R. 133
Mullis, Troy M. 133
Murray, Theodore A. 133
Murphree, John F. 133
Murphree, Howard W. 133

N

Nabors, James V. 133
Nance, Lewis E. 133
Nasworthy, Glenn A. 133
Neal, Archie C. 133
Neal, William S. ——
Nettles, William E. 134
New, Weston K. 134
Nickles, Charles S., Jr. 134
Nixon, Horace K. 134
Norris, Donald E. 134
Norton, William L. 134

O

Orr, James E., Jr. 134
Owen, Arthur D. 134
Owen, Jerry D. 134
Owens, John S. 134
Owens, Robert S. 134
Owens, Sammy L. 134

P

Pace, Lawrence F. 134
Pate, Clyde F. 134
Park, Leon M. 134
Parker, Alfred D., Jr. ——
Parker, Buddy H. 134
Parker, Charles W. 134
Parrish, Jerry R. ——
Parker, Robert S. 134
Pearce, Paul S., Jr. 134
Penn, William L. 134
Phillips, Bobby C. 134
Phillips, James B. 134
Phillips, Neil R. 134
Phillips, Thomas B. ——
Pinckney, John E. 134
Platt, Bennie A. 134
Plowden, Irvin V. 134
Porter, John F. ——
Powe, W. M. 134
Powell, Richard S. 134
Powers, John W. 134
Powers, Wilbur O. 134
Pressley, Carl M. 134
Price, Charles D. 138
Price, Edgeworth W. 134
Proctor, Charles L. 134
Prosser, Ferrell J. 134
Pruitt, Jack W. 138
Pulliam, Lee F. 134
Putman, Robert W. 138
Putman, Timmy L. 134

R

Raftelis, James M., Jr. 134
Ragsdale, Lane Y. 134
Rainey, Theron 8. 134
Ramsey, Jerry L. 134
Ramsey, Ralph H. 134
Ramsey, William C. 134
Randall, Robert A. 134
Rast, William J. 134
Reece, Ray W. 138
Reid, Charles I. 134
Reinhold, Frederic W., Jr. 134
Revis, Rufus G. 134
Reynolds, Thomas L. 134
Richardson, Frank 134
Richardson, Jimmy A. 134
Richardson, Melvin K. 134
Richardson, Richard P. 134
Richey, Charles G. 134
Riggins, Wayland H. 13B
Roberts, C. D. 13B
Roberts, John C. 134
Roberts, Jack R. 134
Roberts, William V. 134
Robertshaw, Wilfred L. 134
Robinette, O. J. 134
Robbins, James 8. 134
Robinson, Jack A. 134
Robinson, Ralph C., Jr. 13S
Rogers, Charles L. 13S
Rogers, John D., Jr. 135
Rogers, John F. 135
Rogers, John T., Jr. 135
Rogge, Daniel M. 135
Roman, Alfred R. 135
Rose, Robert D. 135
Rozendale, Daniel S. 135
Ruiz, Julian B. ——
Rutledge, Thomas T. 13B
Rutz, Anthony E. 135
Ryals, Johnny B. 13B

S

Sanders, Edward K. 13S
Sanders, Fred G., Jr. 13S
Sandifer, Robert L. 135, 332
Santos, John J. 13S
Saunders, Carl E., Jr. 13S
Sawyer, Delma E. 135
Sawyer, James F. 13S
Scarpa, Eddie A. 13S
Schachwer, Douglas M. 13S
Schaefer, William B. 13S
Scott, Haskell E. 13S
Scurry, John T. 13S
Seaber, John A. 13S
Sealy, Marion N., Jr. 135
Sease, Thomas M. 13S
Senn, William H. 135
Shaffer, John K., Jr. 135
Shank, Sammy E. 13S
Shaw, Joe E. 13B, 33B
Shealy, Don A. 135
Shedd, Thomas E. 13S
Shenman, Louis E. 135
Sheridan, Luther L., Jr. 13B
Shirley, Troy T. 13S
Shuford, Edward L. 13S
Simmons, Charles E. 135
Simmons, William W. 13S
Skelton, Bobby J. 135
Skinner, James O. IV 135
Skinner, James T. 13S
Small, Curtis D. 13S
Smarr, Roy G., Jr. 13S
Smart, David E. 13S
Smith, Edwin L. 13S
Smith, E. L. 13S
Smith, Ellison M. 13S, 372
Smith, Jimmy D. 13S
Smith, John J. 13S
Smith, Merrill G. 13S
Smith, Richard L. 13S
Smith, Thomas B. 13S
Smith, William H. 13S
Snoddy, John W. 13S, 372
Spooner, Robert J. 13S
Southern, Best F. 13S
Stack, Charles N. 135
Stannings, Ernest L. 13S
Stall, Ed N., Jr. 13S
Stanaland, Jerry D. 13S
Steele, N. V. 135
Stephenson, Robert F. 13S
Stevens, William D. 13S
Stewart, Randolph J. 13S
Still, Don B. 135
Stokes, Lawrence E., Jr. 13S
Stokes, Preston W. 13S
Storey, Waymon B. 136
Stone, Carroll L. 136
Strait, James N. 136
Stribling, Hal D. 136
Strickland, Henry D. 136
Strickland, John C. 136
Strickland, Jack L. 136
Stubbs, Sidney W., Jr. 136
Sturgis, William B. 136
Sullivan, James K. 13B

T

Tannery, Donald E. 136
Tanner, Robert V. 136
Tarte, Patrick E. 13B
Taylor, Charles B. 136
Taylor, Joe S. 136

STUDENT ROSTER—Continued

Taylor, George R. 136
Taylor, Ted W. 136
Teague, Thomas D. 136
Thomas, Louis P. III 136
Thackston, Thomas A. 136
Theos, Chris J. 136
Thomas, Mitchell H. 136
Thomas, William C. 136
Thompson, Alston G. 136
Thompson, Harold E. 136
Thompson, Harold G. 136
Thompson, Michael H. 136
Thornton, Thomas W. 136
Tiller, William E. 136
Timmerman, James A., Jr. 136
Toth, William J. 13B
Towers, Frederick W. 136
Tragus, Eugene T. 136
Trimmier, J. Robert 136
Tritapoe, Harry G. 13B
Trowell, John M. 136
Truesdel, James D. 136
Truluck, Michael M. 136
Tumbelston, Isham W. 136
Turner, Carl L. 136
Turner, Richard A. 136
Turner, W. G. 136
Twiddy, Richard L. 136
Tyler, Robert A. 136

U

Unger, James H., Jr. 136
Utsey, Melvin L. 136

V

Vaughan, James E. 136

W

Wactor, William R. 136
Walters, Charlie R. 136
Walker, William E., Jr. —
Warner, John R., Jr. 136
Washburn, William H. 136
Wasson, Frank J., Jr. 136
Watkins, James W. 136
Watson, Thomas S. 136
Watson, Billy G. 136
Weaver, Jerry R. 136
Weaver, Derrill G. 136
Weimorts, Stanley 13B
Weisner, Jayhue F. 136
Welms, Kenneth —
Wells, Joel W. 136
Wells, Thomas L. 136
Wells, Warren H. 136
West, Burton E. 13B
West, William H. 13B
West, Arthur S. 136
Westmoreland, Walter T. 136
Wheeler, Grady B. 136
Wheless, Albert E. 136
White, Edward G. 136
White, Jack F. 13B
White, Robert W. 136
Whitfield, Harold K. 136
Whitmire, Donald T. 137
Whitaker, David E. 137
Whitten, Artlitz C. 137
Wier, Joseph H. 137
Wigington, Jerry 137
Wiggins, James E. 137
Wiggins, Robert L. 137
Wilkerson, Roger W. 137
Wilkes, William L. 137
Williams, Freddy W. 137
Williams, Harold J. 13B
Williams, James A. 137
Williams, LeRoy III 137
Williams, Thomas L. 137
Williams, William G. 137
Williamson, John H. 137
Wills, Fred D. 137
Wilson, Boyce L. 137
Wilson, Bonum S., Jr. 137
Wilson, Jerry W. 137
Wilson, John P. 137
Wilson, Luther C., Jr. 13B
Wilson, Leonard O. 137
Windham, John E. 137
Wise, Terrence H. 137, 366
Wofford, Edgar L. 137
Wolfe, James R. 137
Wood, Leland E., Jr. 137
Wood, Thomas B. 137
Woods, Patrick A. 137
Workman, Ned R. 137
Wrenn, Thomas W., Jr. 137
Wright, James W., Jr. 137
Wright, Selby P. 137
Wynn, Fred E. 137

Y

York, Robert R. 137

Z

Zorn, Rudy A. 137

Taps '54

To the readers of the TAPS:

When looking back over the pages of the TAPS, I began to wonder if the staff recorded for posterity, all of the events that have taken place here at Clemson. It occurred to me that perhaps we had left out some of the little things that will become so important to us in later years, so I shall review the great year that we have been through together.

This was a year of change . . . so we selected as a general theme for the TAPS, symbolism, both in words and art work that would reflect the under-lying spirit of our campus . . . changes . . . and traditions, but traditions that constantly change in form but not in spirit. For that is Clemson—a place for continued growth and expansion.

We started the year with a feeling that we would struggle to raise our grade point ratio a little and kept in the back of our minds the fact that Clemson was getting harder each year. Amid rumors of higher grade point requirements, we buckled down for our first semester.

We could hardly realize how much CHANGE we were in for!!!

Third barracks disappeared after we proudly watched a hard struggle by a surprised construction crew . . . New dormitories began to outline the horizon and Olin Hall, our new ceramics building, was completed; then we began to realize the advantages of new and better buildings. There were sacrifices . . . the troops will never forget the walk to the field house for chow, a move made necessary when first barracks surrendered to an efficient wrecking crew.

All the changes weren't physical ones. With a new Commandant and a new staff we expected the worst, but came up with smiles. Weekends were open for all to enjoy—something never experienced before by the troops—and the campus was empty every weekend . . . After all these years the Clemson men had a chance to "snow" some of the hometown girls.

We constantly grumbled about those "good for nothing rats", who we couldn't quite control without our trusty paddles. Bracing and other forms of discipline were prevalent in the barracks, but were frowned on by most of the upperclassmen . . . Yes, the sound of the rat's running feet, unfortunately, seemed to be a thing of the past.

"Beat hell out of Carolina" could be heard ringing out in the mess hall when football season came around, but those damn Gamecocks lucked up with another victory to highlight the season . . . Ending a mediocre football season we eagerly looked forward to NEXT YEAR with a promising bunch of sophomores to lead the squad. The basketball team worked hard to break even in their games, while we hoped the tracksters would have a successful year . . . At the time we went to press, the baseball team was looking great and we held our own in the minor sports. The Block "C" Club proved that athletics wasn't all work by having a good dance and were planning a larger one to be held in the late spring.

We had our troubles with our social life. The troops just wouldn't turn out for the dances at the first of the year. After much work by the C.D.A. and others, we got out of our rut and had a great dance. With Military Ball-TAPS Junior-Senior being combined into one big weekend, the troops really kicked it out and a great time was had by all.

We looked forward to a Senior dance to be held at the Clemson House on Mother's Day weekend, as a fitting climax to a big year of dances and parties.

Of course the big event of the year was the distribution of the '54 TAPS prior to Mother's Day weekend. For the first time in years the TAPS was presented on schedule . . . an accurate prediction, we hope!!!

I feel that the TAPS has followed its true tradition . . . a yearbook that represents Clemson and one that we can all be proud of . . . A happy but tired TAPS staff wishes to thank all of you for your cooperation . . . Now we can get back home and become reacquainted with our source of inspiration . . . the girls.

Sincerely yours,

Dickie McMahan

DICKIE McMAHAN, Editor
1954 TAPS

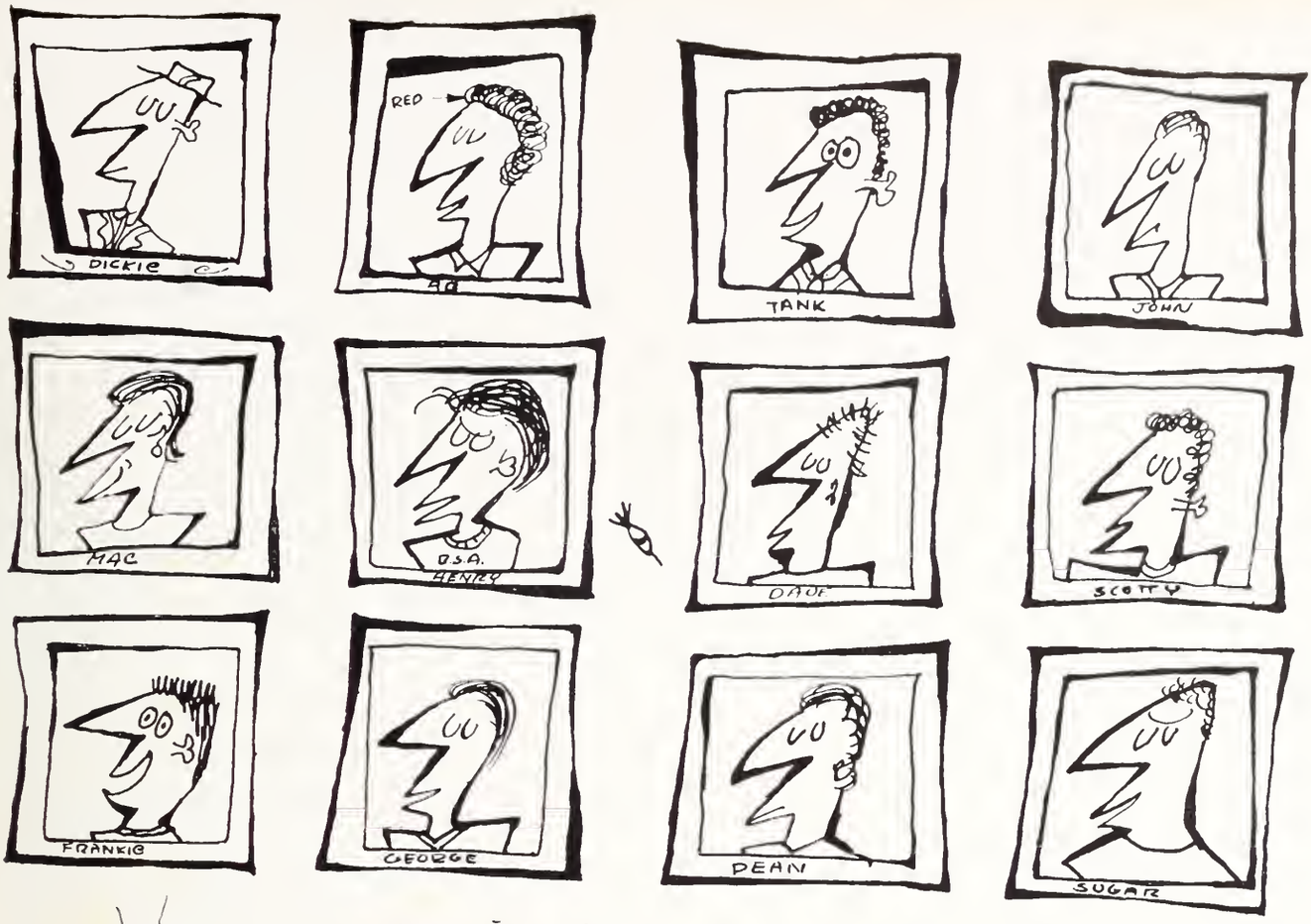
DICKIE
RED
AG
TANK
JOHN
MAC
D.S.A.
HENRY
DAVE
SCOTTY
FRANKIE
GEORGE
DEAN
SUGAR

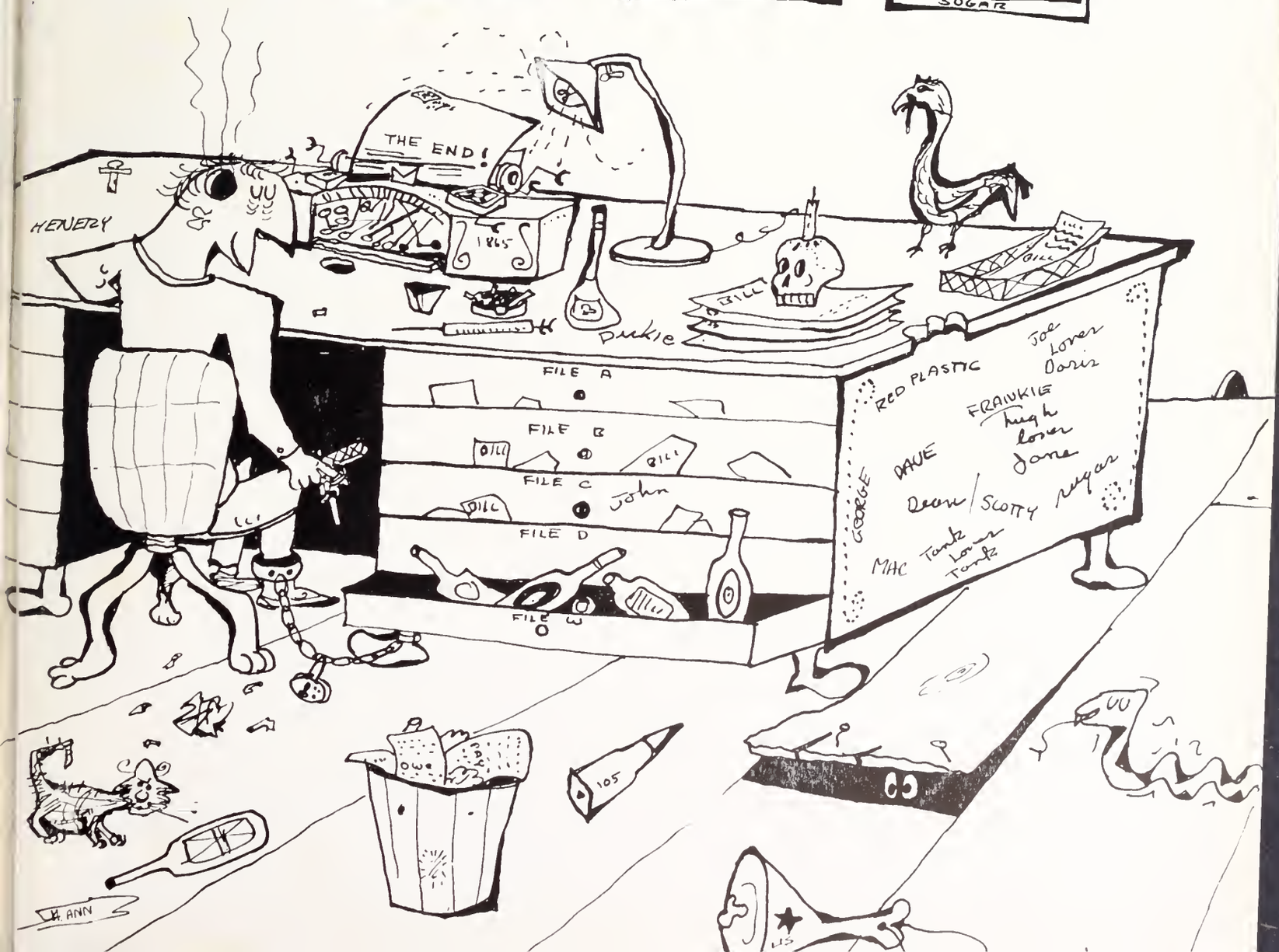
THE END!
HENERY
Dickie
BILL
FILE A
FILE B
FILE C
FILE D
FILE W
John
RED PLASTIC
Joe
Lover
Doris
FRANKIE
high
lover
Jane
DAVE
GEORGE
Dean / SCOTTY
sugar
MAC
Tonk
Lover
Tonk
105
H. ANN

Photography by GASPAR-WARE STUDIO, Atlanta, Ga.
Engraving by PHOTO PROCESS ENGRAVING COMPANY, Atlanta, Ga.
Printed and bound by THE R. L. BRYAN COMPANY, Columbia, S. C.